

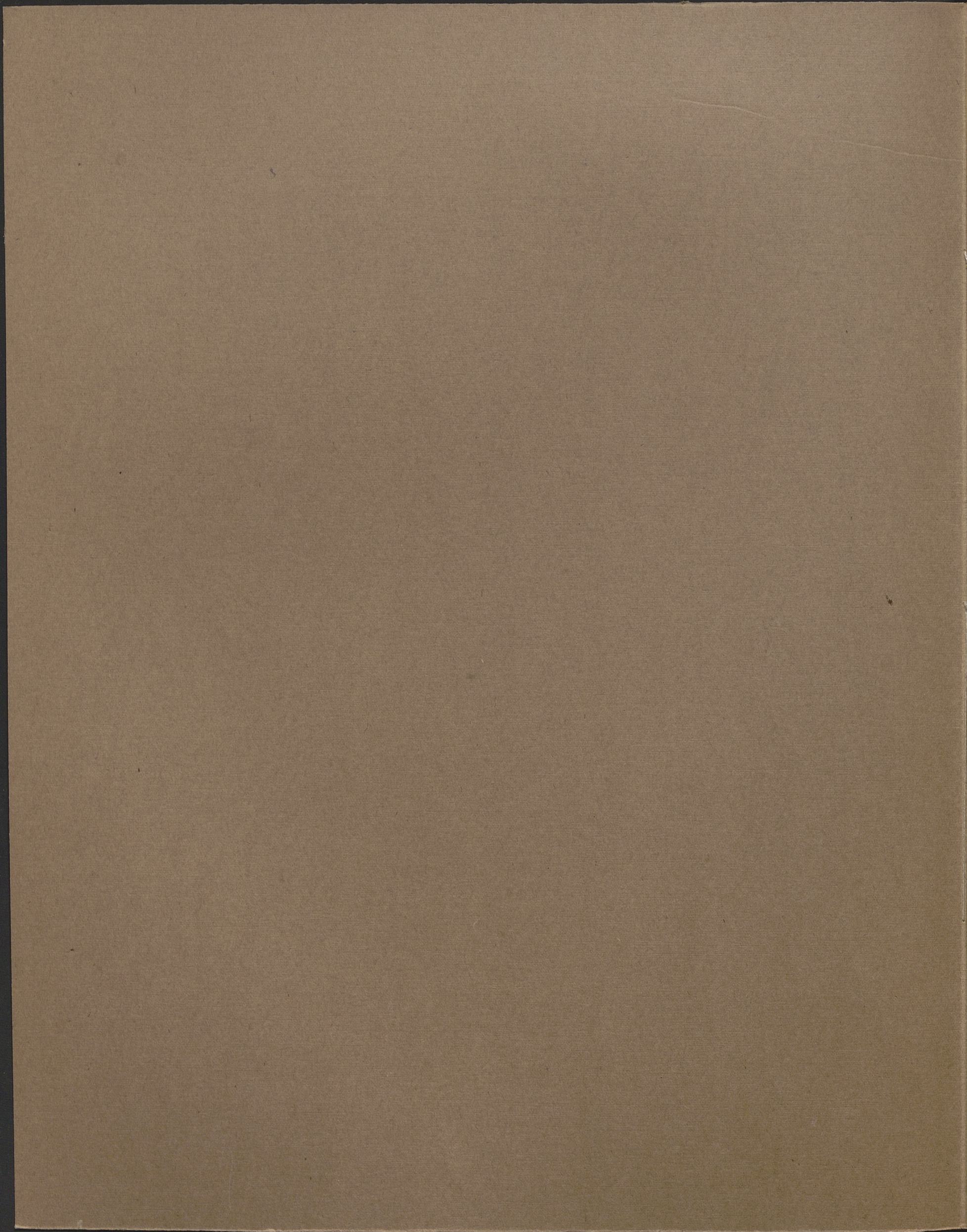

9384

musicalia 4 III

60:610

Pańce Nadwiślańskie

6

MAZURÓW

przez

E.S. ŁODWIGOWSKIEGO.

N° 1. Warszawski

— 2. Płocki

— 3. Sandomierski

N° 4. Puławski

— 5. Włocławski

— 6. Gdański

Boel

w WARSZAWIE

Makładem i drukiem H. Hirszel.

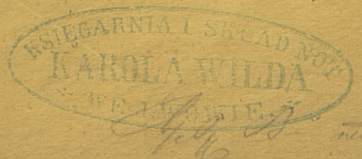
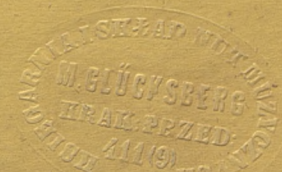

Wolmar 1112

W. G. WOODS
PRINTED
NEW YORK

Tance Nadwiślańskie

N^o 1 Warszawski

.. 2 Płocki

.. 3 Sandomierski

N^o 4 Puławski

.. 5 Włocławski

.. 6 Gdański.

MAZURÓW

skomponowanych na

FORTEPIAN

przez

G. S. Łodwigowskiego

w WARSZAWIE

Nakładem i Drukiem Henryka Hirszel.

in Lit. H. Hirszel.

9384 [4]

III
Mus.

Mazur
N° 4.

BIBLIOTHECA
MAGELL
FRANCOVIENSIS

Trio

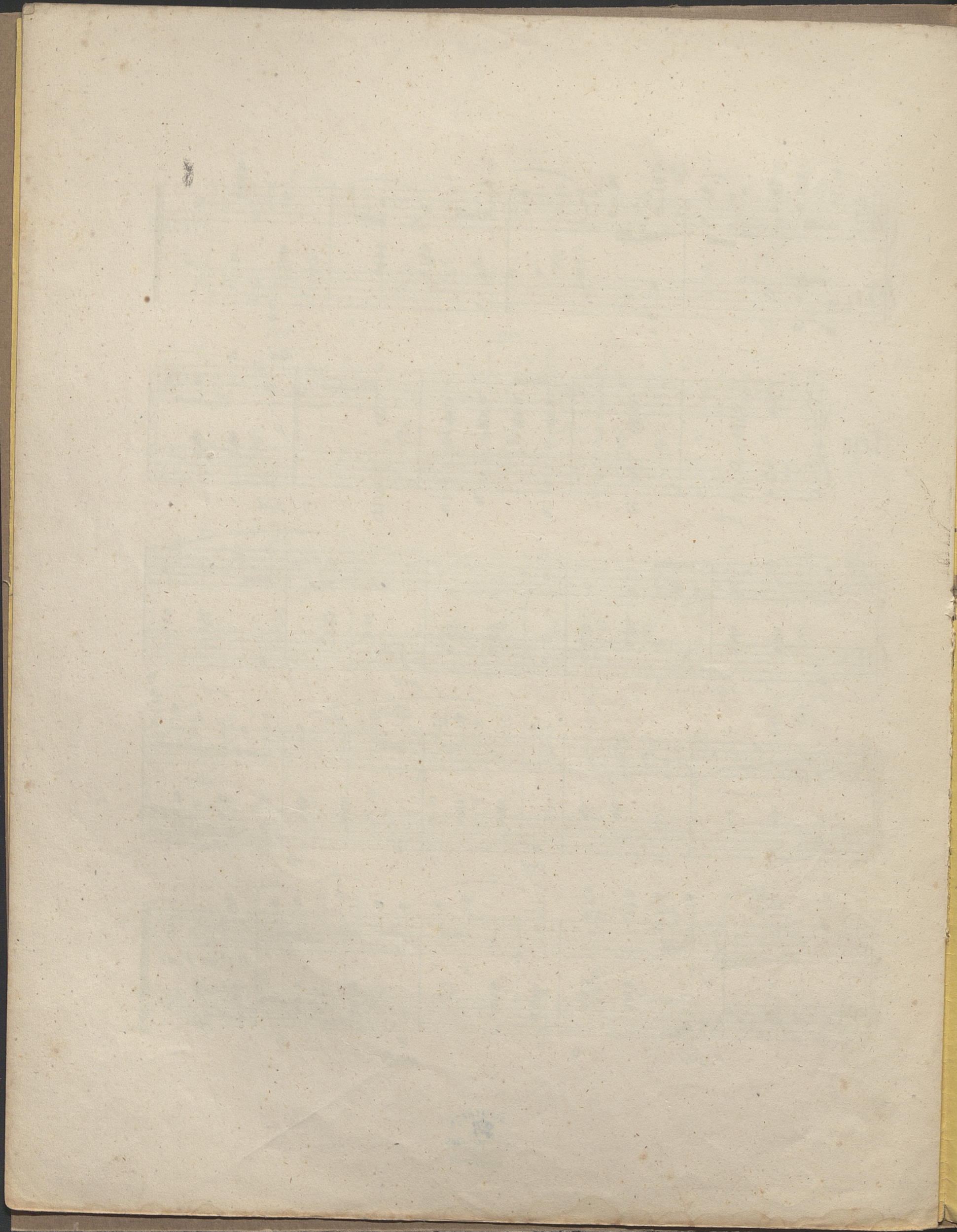

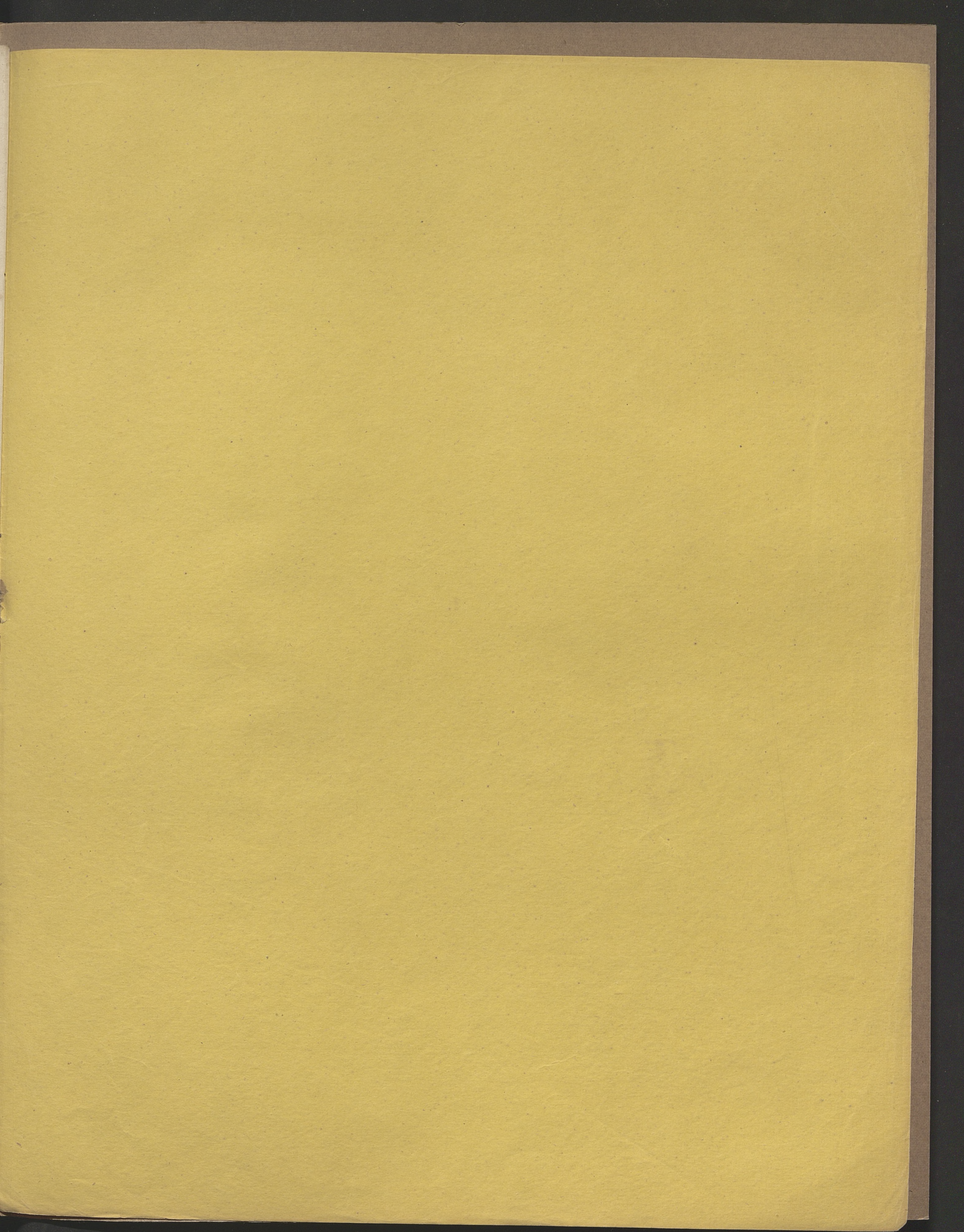

4.50

