

1777

BIBLIOTHECA
UNIV. JAGIELL.
CRACOVENSIS

5

musicalia

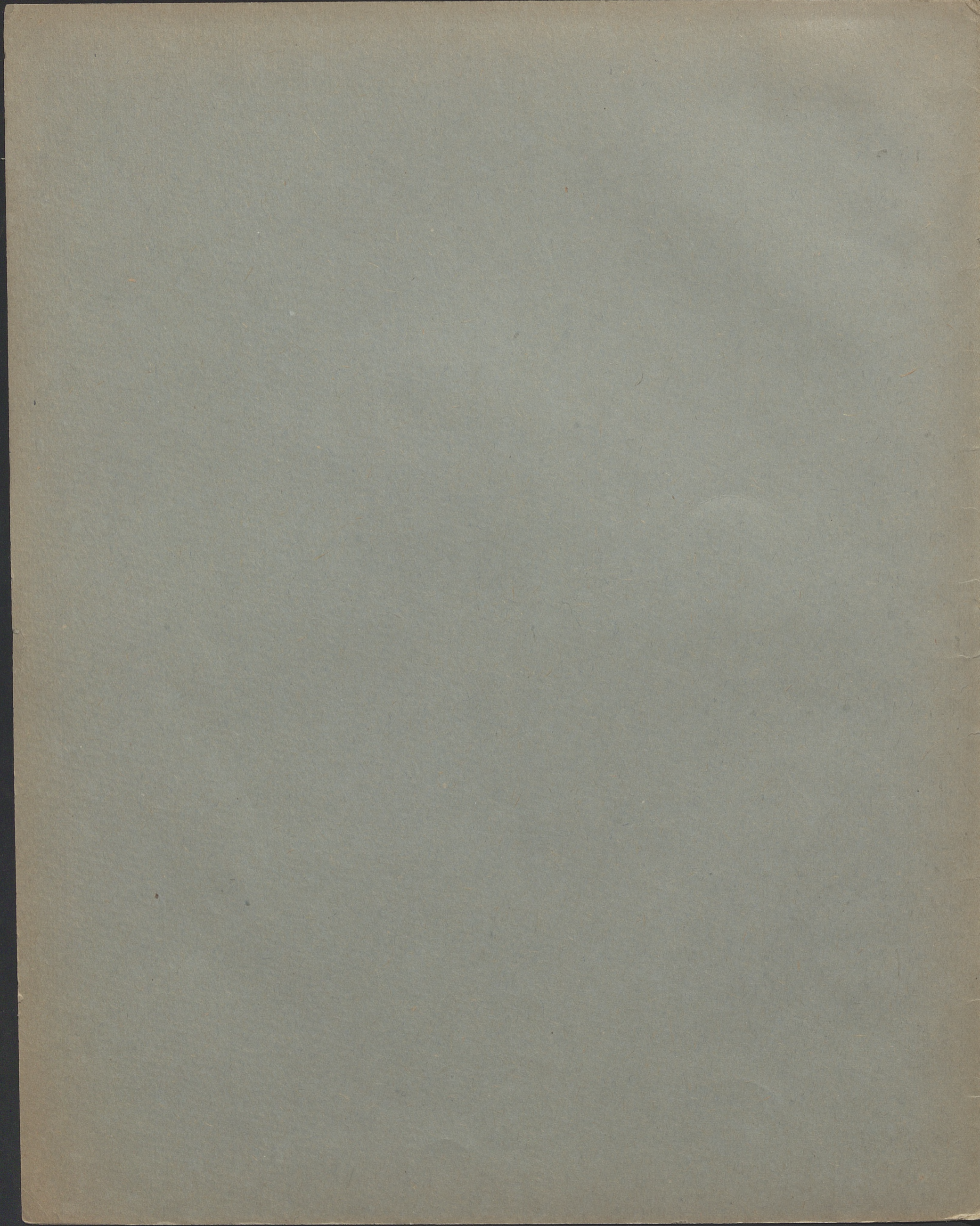

1777

musicalia

A son ami
Stanislas Ciechomski.

Suite Polonaise

Chansons, Romances et Danses nationales
d'après des mélodies originales

pour Piano
à 4 mains et à 2 mains

par

Sigismond Noskowski.

Oeuvre 28.

Edition à 4 mains.

Edition à 2 mains.

1 Mk. 75 Pf.	I Polonaise	1 Mk. 50 Pf.
1 " 50 "	II Kujawiak	1 " 25 "
1 " 75 "	III Mazur	1 " 50 "
1 " 50 "	IV Kujawiak	1 " 25 "
1 " 75 "	V Oberek	1 " 50 "
1 " 50 "	VI Kujawiak	1 " 25 "
1 " 50 "	VII Polonaise	1 " 25 "
1 " 75 "	VIII Mazur	1 " 50 "

Propriété de l'éditeur pour tous pays.

Tous les arrangements réservés.

Enregistré aux archives de l'union.

BRESLAU, JULES HAINAUER

Editeur de musique de S.M. le Roi de Prusse.

Bâle, Lucerne, Zurich, Strassbourg

Paris,

Hug frères.

V. Durdilly & C^o

New York,

Leipzig,

G. Schirmer.

C. F. Leede.

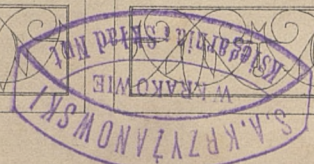

Instr. Lith. de C.G. Roden, Leipzig.

50

1777

III Mms.

5

D 1955 m 668

Nº 5. OBEREK.

Sigismund Noskowski, Op. 28.

Allegro.

Sibl. Jag.

Tranquillo.

