

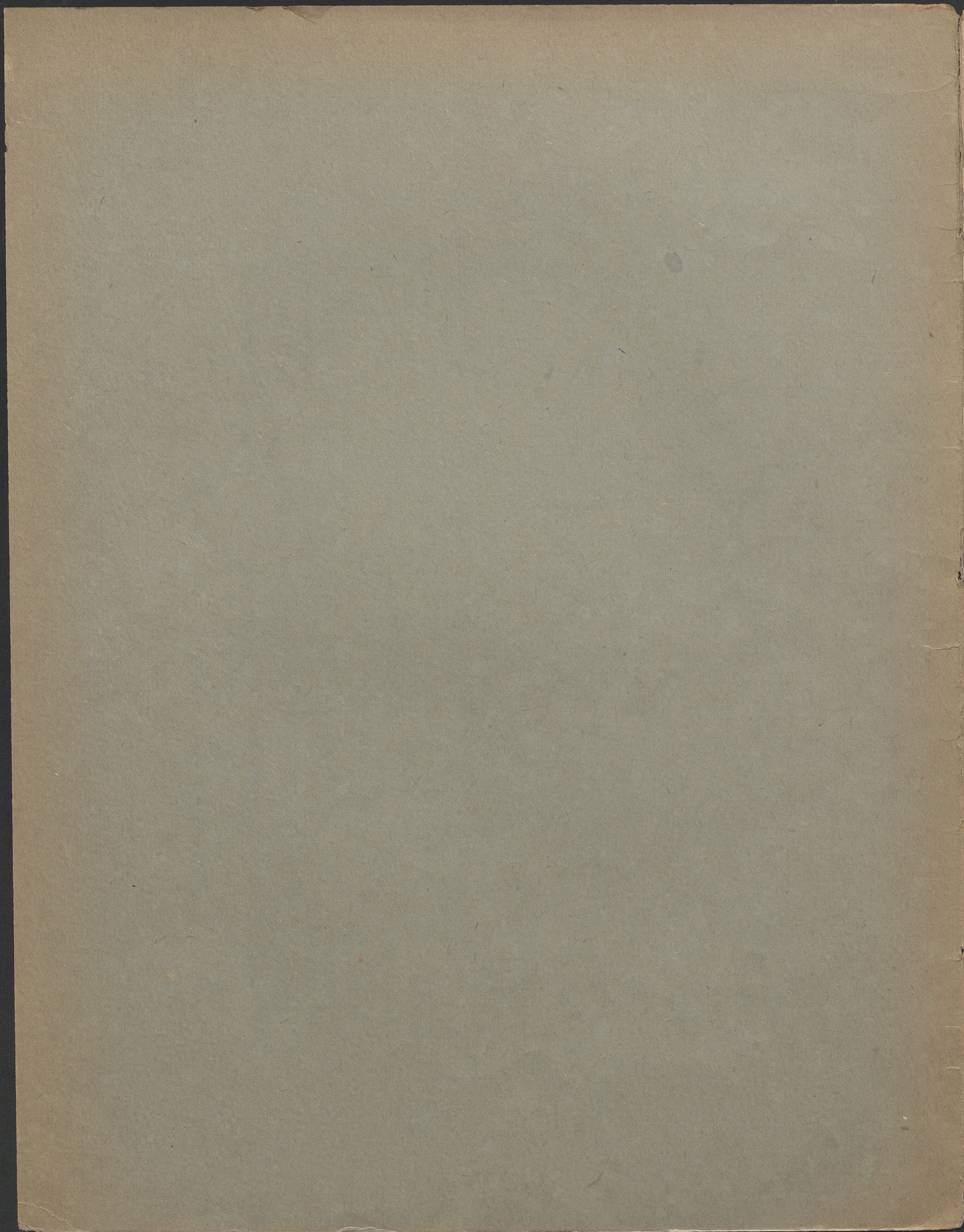

9406

musicalia 2 III

# LUDOWE MAZURY

"Nie umaczaj na siroznę"

Tak mi zagraj jak ci gwiźnę

1. Dookoła Macieju. 20 k.

2. Matulu moja! 25

3. W dzień wesela. 20

ułożył na Fortepian

# W. OJCIECH OSMAŃSKI.

— WARSZAWA —  
Nakład Juliana Müllera

Дозволено Цензурою въ Варшавѣ 14-Декабря 1893 г.

Cit. K. Müllera, Senatorska, 24.

208-9-10.

9406 [2]

11

Mus.

K1960 m 652

# MATULU MOJA!

Mazur

p. Wojciecha Osmańskiego

Piano

ff

*f*

*f*

8

*f*

*f*

Coda

*Matulu moja...*

Trio

*f* *p* *p*

*p*

*p* *f*

*f*

*p*

*p* *f*

*D. C. Maur.*

J 209 M.

4.50

