

BIBLIOTHECA  
UNIVERSITATIS  
LEOBENSIS

9322

musicalia

III

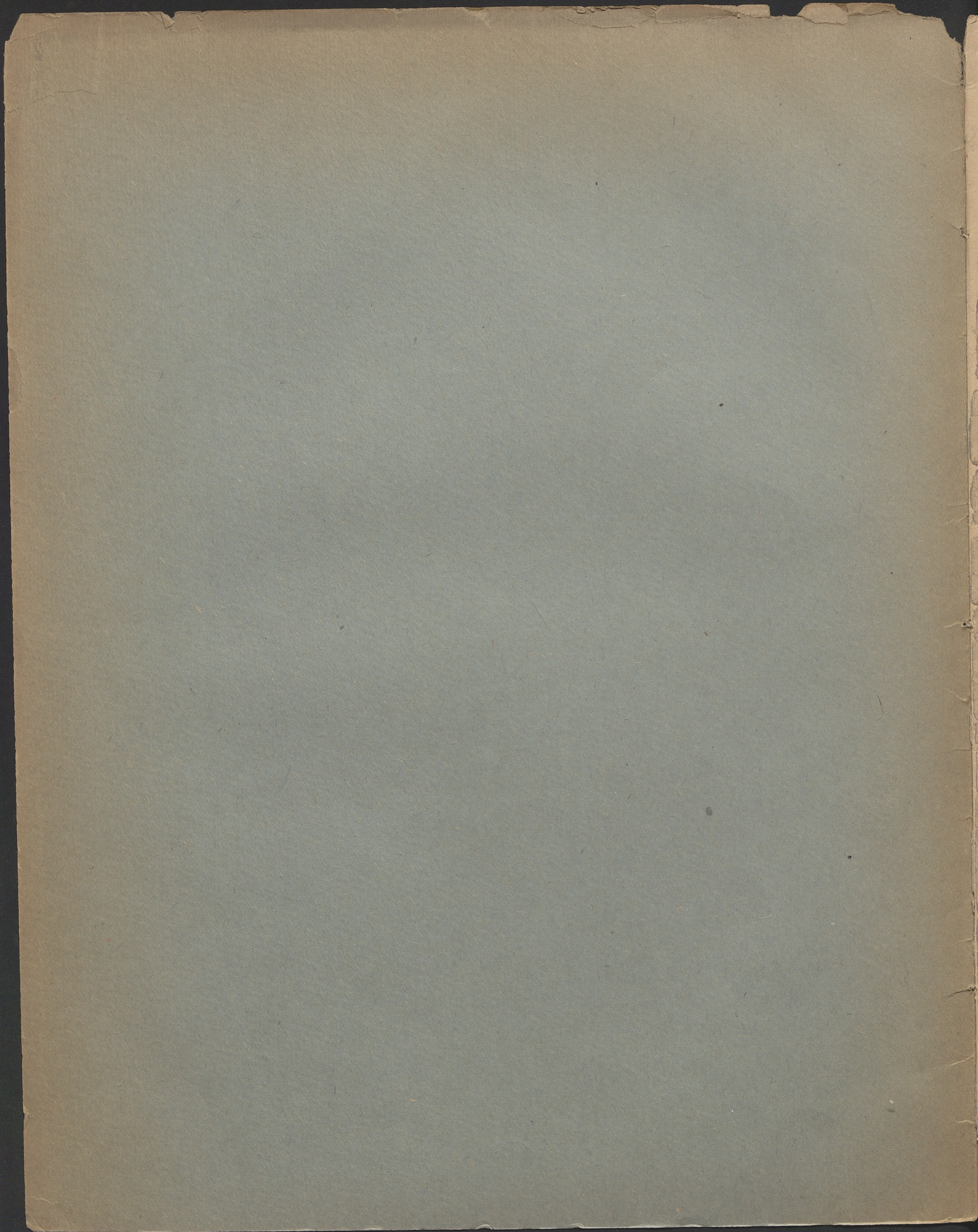

60 538

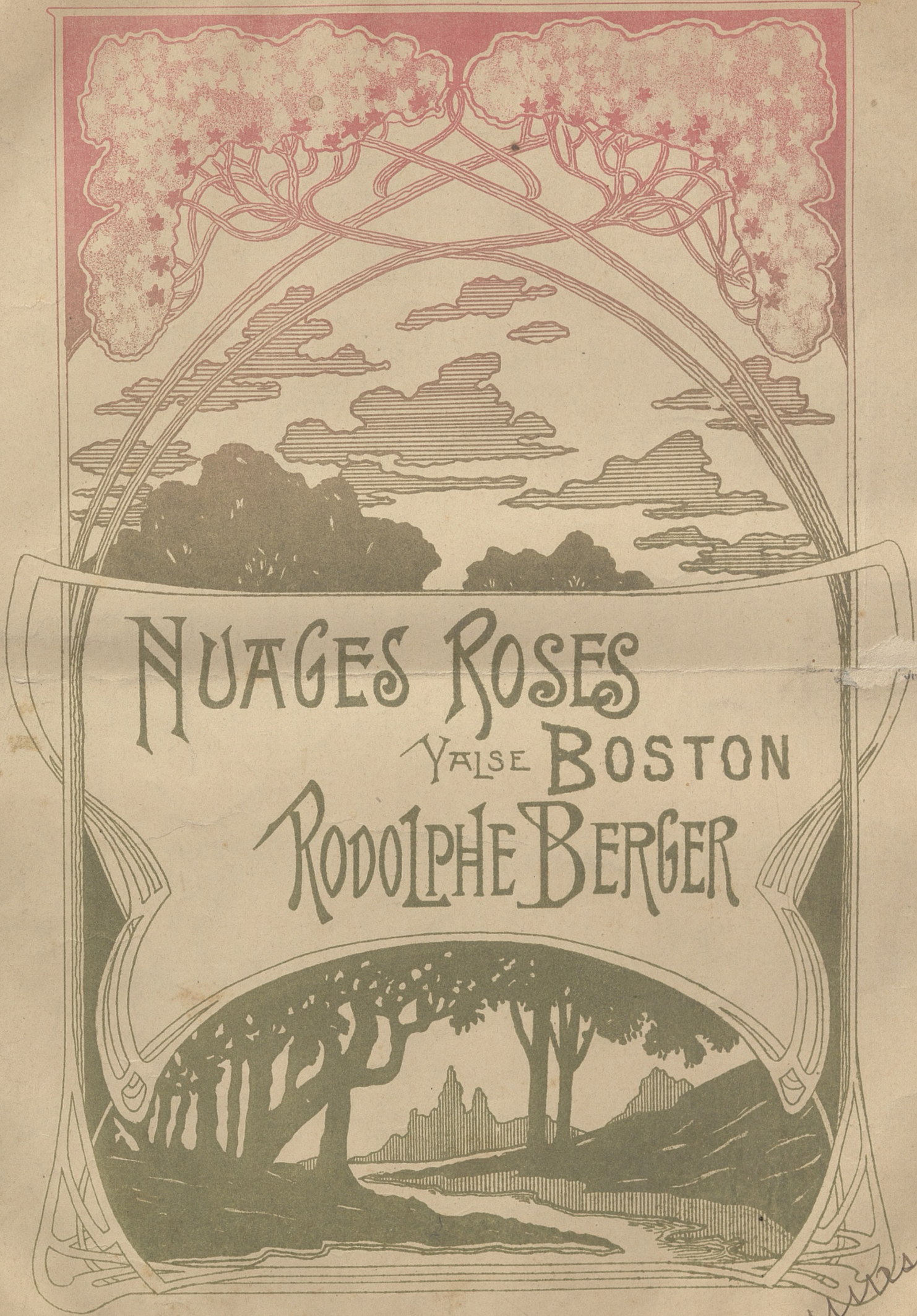

NUAGES ROSES  
 YALSE BOSTON  
 RODOLPHE BERGER

*Mrs. W. W. W.*

WARSZAWA  
 ECHO MUZYCZNE  
 GMACH TEATRÓW

LIT. KONARZEWSKIEGO NOWY SWIAT 38 W WARSZAWIE

9322

III  
Mus.

2

NUAGES ROSES.

VALE BOSTON.

R. Berger

Moderato.

Introduction. *mf*

Mouv. de Valse modéré.

*f* *rall.* *rit.* *p*

a tempo.

*rit.* *rit.*

ДОВОЛЕНО ЦЕНЗУРОЮ ВАРШАВА 12 АПР 1901.

A 122 R

BIBLIOTHECA  
UNIV. IAGELL.  
CRACOVIENSIS

K 1960 m 533

A 122 R

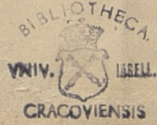

3 2 1 4 a tempo 3 5 3

rall. rit.

3 1 4 2

1 3 2 4 rit. rit.

3 2 1 4 3 2 1 3 2 5 4 3 2 1 4

fprezsez.

A 122 R

# ECHO MUZYCZNE

tygodnik literacko-nutowy, ilustrowany

POŚWIĘCONY SZTUCE MUZYCZNEJ,

— teatralnej i plastycznej. —

Wychodzi co sobotę i zamieszcza: powieści, nowelle, rozprawy estetyczne, poezye, wskazówki dla uczących się i nauczających, liczne portrety, sylwetki, autobiografie, przeglądy nowości, kronikę, komedye dla teatrów amatorskich, monologi. Co dwa tygodnie w oddzielnym dodatku nutowym daje NUTY ze wszystkich dziedzin twórczości, a więc: utwory klasyczne, pedagogiczne, salonowe, koncertowe, taneczne, na fortepian, skrzypce i do śpiewu.

Prenumerata kwartalna: w Warszawie rb. 2, z przesyłką pocztową rb. 2 kop. 50, rocznie rb. 8 i 10.

Adres Redakcyi: Warszawa, Gmach teatrów.

\*\*\*

## ABONAMENT NUT

w Magazynie nutowym „Echo Muzycznego“.

- 1) Oplata miesięczna rb. 1 kop. 50.
- 2) Z sumy tej daje się premium co miesiąc za rubla.
- 3) Zmiana codzienna.
- 4) Vadium rb. 2.

