

6348

BIBLIOTEKA  
UNIW. WROCLAWIA  
CRACOVENSIS

musicalia

IV

6348 IV

musicalia

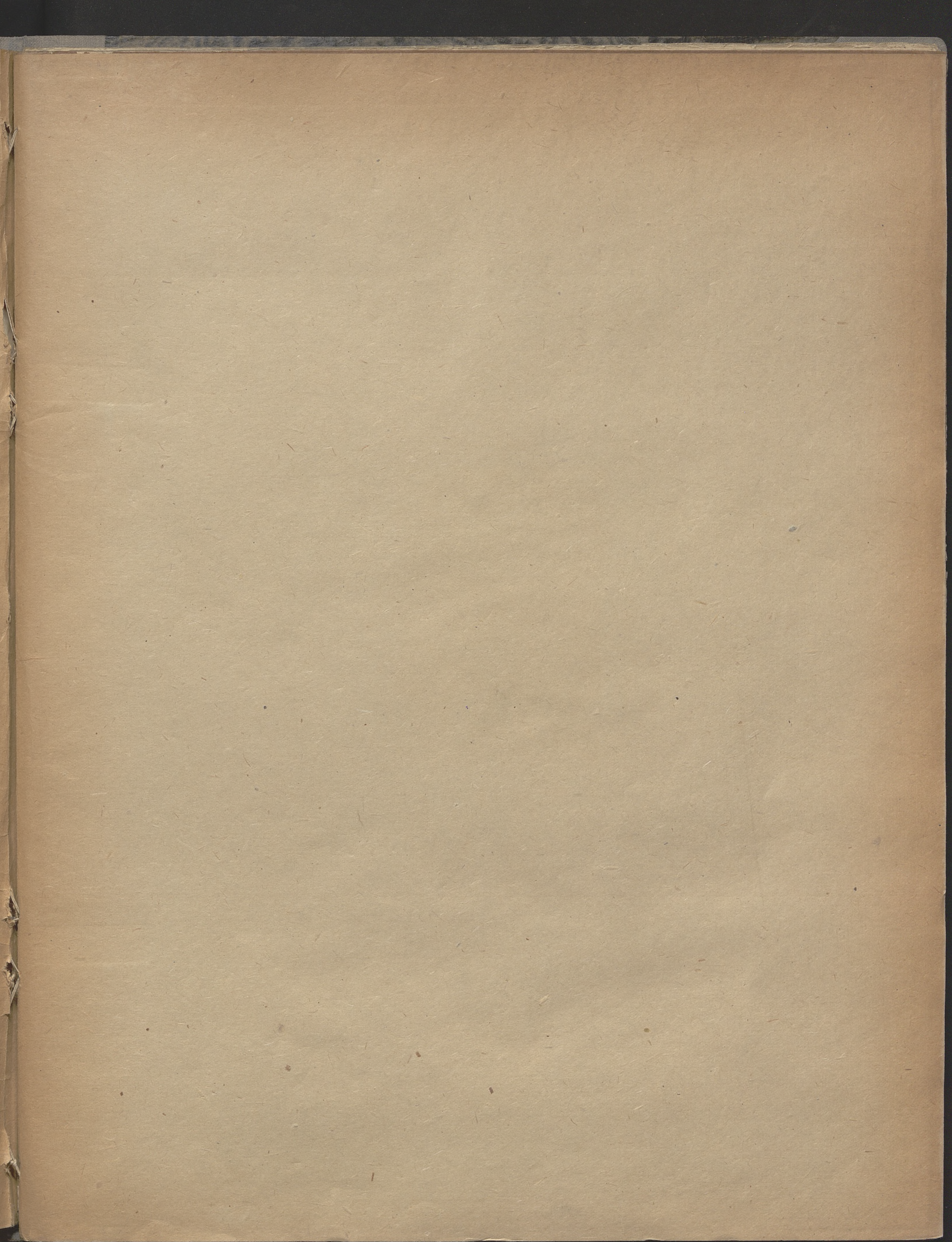

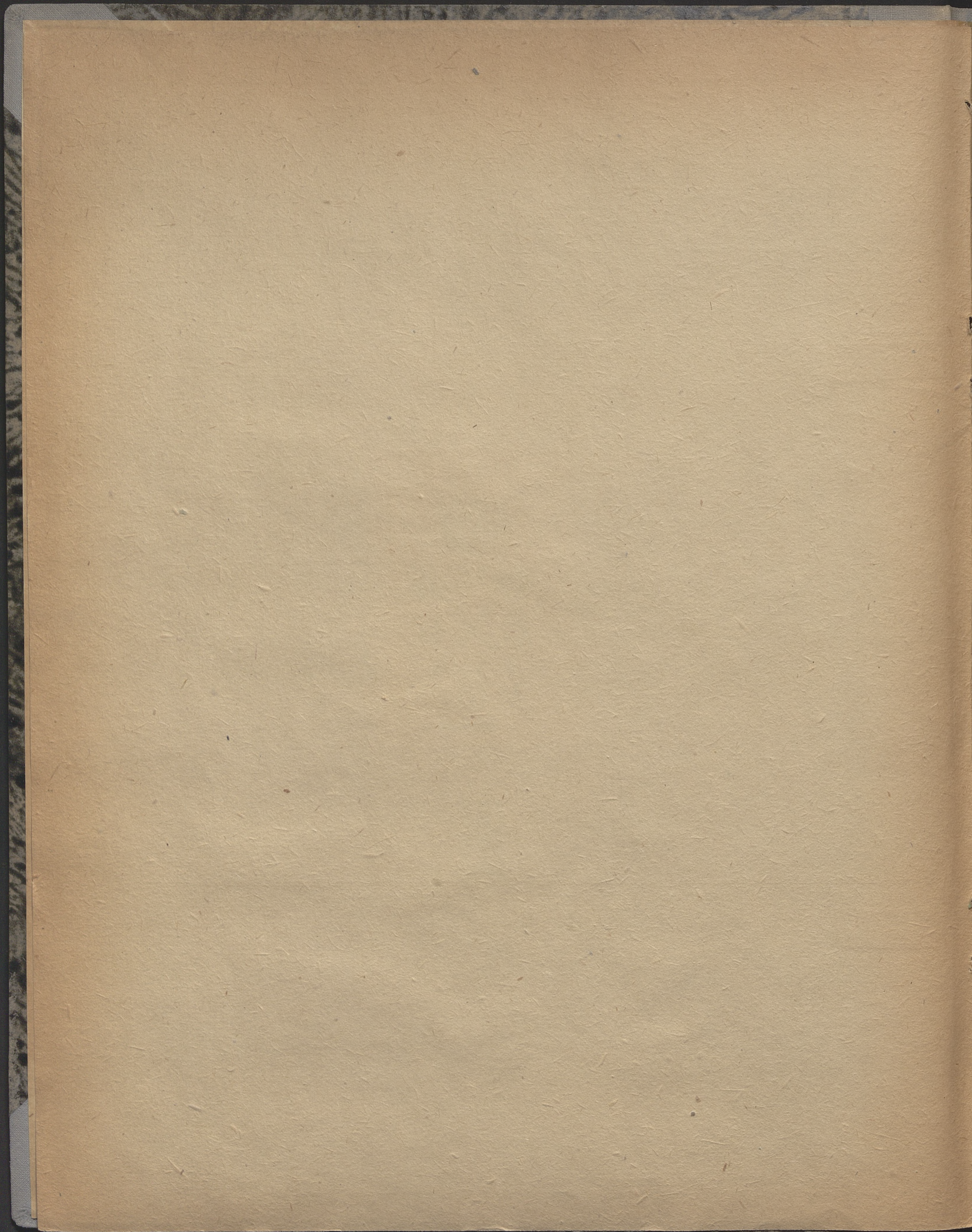

6348  
musicalia IV

*de Beaulieu*

A SA MAJESTÉ GUILLAUME III  
ROI des PAYS-BAS

**SONATE**  
pour  
**Piano & Violoncelle**  
PAR  
**JOSEPH WIENIAWSKI**

Op. 26

Prix net : 8 fr.

*NOUVELLE EDITION SOIGNEUSEMENT REVUE PAR L'AUTEUR*

Paris, A. DURAND & Fils, Editeurs  
DURAND et C<sup>ie</sup>  
4, Place de la Madeleine

Déposé selon les traités internationaux. Propriété pour tous pays.  
Tous droits d'exécution, de traduction, de reproduction et d'arrangements réservés.  
Copyright by Durand et C<sup>ie</sup>, 1911  
Imp. Delanchy Paris

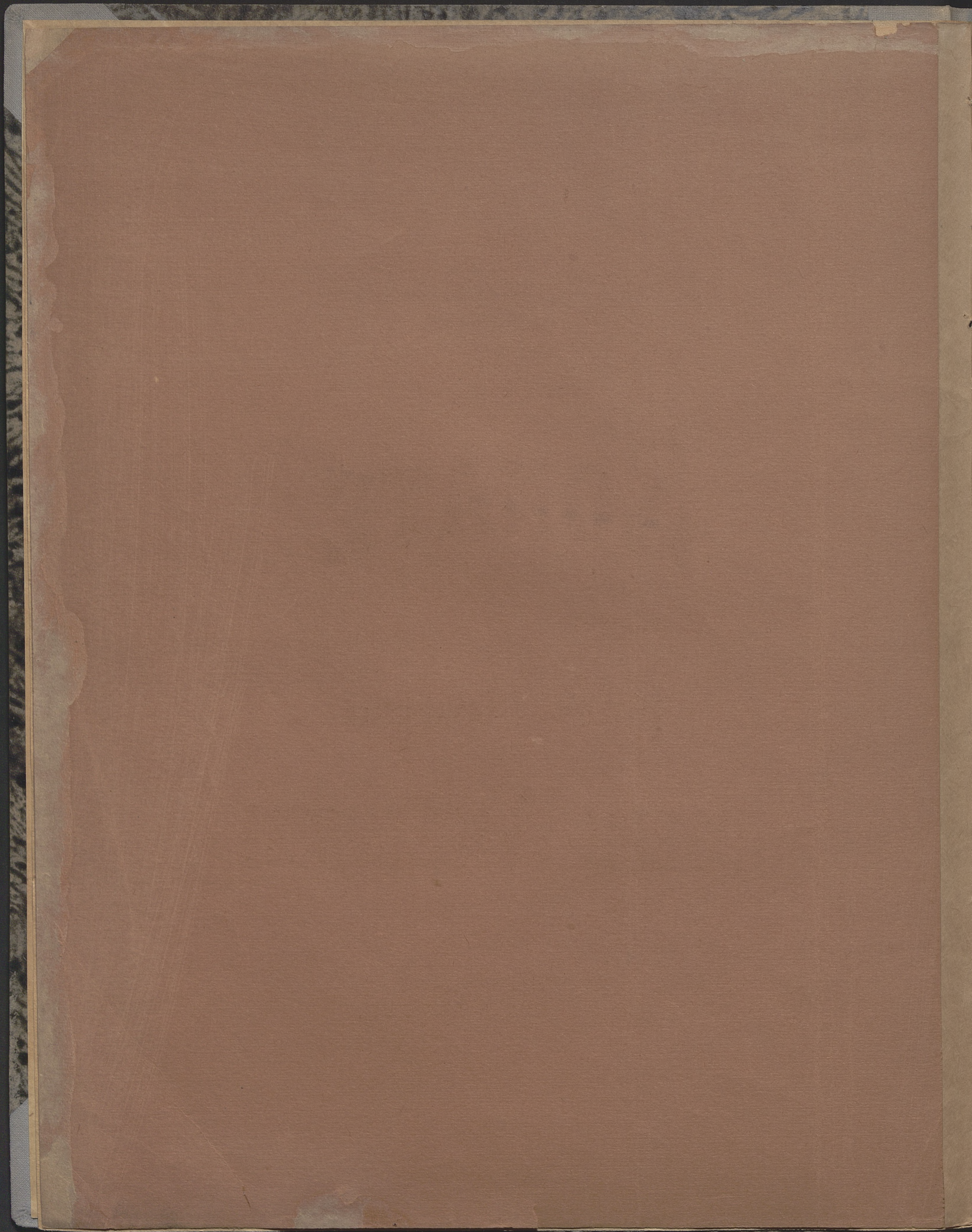

*de Blanes*

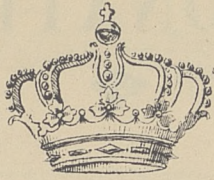

A SA MAJESTÉ GUILLAUME III  
ROI des PAYS-BAS

**SONATE**  
pour  
**Piano & Violoncelle**  
PAR  
**JOSEPH WIENIAWSKI**

Op. 26

Prix net : 8 fr.

NOUVELLE ÉDITION SOIGNEUSEMENT REVUE PAR L'AUTEUR

Paris, A. DURAND & Fils, Editeurs  
DURAND et C<sup>o</sup>  
4, Place de la Madeleine

Déposé selon les traités internationaux. Propriété pour tous pays.  
Tous droits d'exécution, de traduction, de reproduction et d'arrangements réservés.  
Copyright by Durand et C<sup>o</sup>, 1911

Imp. Delanchy Paris

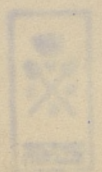

6348

IV MUS

# SONATE

Piano et Violoncelle

JOSEPH WIENIAWSKI

Op. 26

VIOLONCELLE *Allegro maestoso* ♩=116

PIANO. *Allegro maestoso.*

Tous droits d'exécution réservés  
Copyright by Durand & Cie 1911

D. & F. 2525

Paris, 4, Place de la Madeleine

Aks. Nr. 9282/47  
E.

*Handwritten:* Min. Jan

Handwritten: 4

*p* *cresc.*

*Red. \**

*Red. \**

*f*

*f*

*dim.*

*Red. \** *Red. \**

*rall.*

*rall.*

*p cantando...*

*Red. \** *Red. \**

rall.

rall.

24

1

52

Tempo 1°

Tempo 1°

p

pp

mf

5

1

4

5

1

p

mf

1

5

1

5

2

pp

3

3

1

2

3

d.

3

3

9.5

Y  
pp

1 4 5 1 5 1 4 5 3 4

4 1 5 1 5 1 4 5 3 4

Red. \*

pp pp

mf

3 3 3 3 1 3 3 1 5 4 1 3 3

5 4 5 5 1 5 5 4 1 5 5 4 1 5 5

Red. \*

f

1 2 0 2 0 4 3 4 4

Red. \*

ff cresc.

cresc.

4 4 3 3 3 3 3 3 3 3 3 3 3 3 3 3

1 2 1 2 1 2 1 2 1 2 1 2 1 2 1 2

f Red. \*

Throughout the score, there are several asterisks (\*) and *Red.* markings, likely indicating specific performance techniques or editorial changes. The piece concludes with a final melodic flourish in the bass staff.

Clari. J&B

Poco più lento.

sempre più lento

rit. *con anima*

*p*

rit. *p*

Red. \*

*p* *f*

Red. \*

Red. \*

dim. *p*

*cantando.*

Red. \*

*risoluto*

*risoluto.*

*allegro*

*Ped.* \*

*accel.*

*p*

*gliss.*

*cresc.*

*Ped.*

*f impetuoso.*

*cresc.*

*trem.*  
*Leg.* 3 3 \* 3 3

*Più animato*  $\text{♩} = 120$

*rit.* - - - *-ff* *Più animato.*

*rit.* - - - *ff*

*trem.*  
*Leg.* 3 3 \* 3 3

*Leg.* 5 2 \* *Leg.*

*du talon.*

*fff*

*Leg.* \* *Leg.* \* *Leg.*

*Leg.* \* *Leg.* \* *Leg.* \* *Leg.* \* *Leg.* \* *Leg.* \*

*Leg.* \* *Leg.* \* *Leg.* \* *Leg.* \* *Leg.* \* *Leg.* \*

VIOLONCELLE. *Andantino.* ♩ = 96 *con tristezza.* *p*

PIANO. *Andantino.* *rit.* *con tristezza.* *pp*

*f* *f* *f* *dim.*

*rit.* *rit.* *f* *f*

*rit.* *rit.* *f*

*dim.* *rit.* *cresc.*

*dim.* *rit.*

*Ped.* \* *Ped.* \* *Ped.* \* *Ped.* \*

*f* *dim.*

*p*

*Ped.* \* *Ped.* \* *Ped.*

*f* *dim.*

*m.d.*

*Ped.* \* *Ped.* \* *Ped.* \* *Ped.* \*

*f* *f* *dim.* *e*

*Ped.* \* *Ped.* \* *Ped.* \* *Ped.* \*

*rit.* *p* *rit.* *p*

*Ped.* \* *Ped.* \* *Ped.* \* *Ped.* \*

*pizz.*

*Teo.* \* *Teo.* \*

*arco.* *rit.* *Récit.* *f*

*rit.* - - *f* *Pesante.* *p*

*Teo.* \* *Teo.* \*

*rall.* *f* *risoluto.*

*f* *rall.* *p* *f* *p*

*Teo.* \* *Teo.* \*

*rit.* - - *f* *Récit.* *accel.*

*Teo.* \*

Poco agitato.

rit. poco accel. dim.

rit. f poco accel. dim.

rit. cresc. f

dim. pp al

p pp al m. d.

fine.

fine.

Red. \*

FINALE

VIOLONCELLE. *Allegro brillante e molto grazioso*  $\text{♩} = 126$   
(senza sordino) *p* 4

PIANO. *Allegro brillante e molto grazioso.*  
*p* *leggero.*

*ped.* \* \* \*

*cresc.*

*ped.* \*

*cresc.*

*ped.* \*

*rit.* *rit.*

*ped.* \* \*

Poco meno (♩ = 100) dim.

*sf*  
Poco meno.

Ped. \* Ped. \* Ped. \*

Ped. \* Ped. \*

Ped. \* Ped. \*

Ped. \*

1. *appassionato.*

*sf* *f* *ff* *p*

*Red.* \*

*sf* *f*

*Red.* \*

*ff*

*Red.* \*

*sf* *ff*

*Red.* \*

rit. risoluto. sf

rit. risoluto. ff

11

Red. \*

rit. dim.

Red. \*

a Tempo. p

a Tempo. f dim. p

Red. \*

Red. \*

D. & F. 2525

Red. \*

System 2: Fingerings: 5, 3, 2, 1, 6, 4, 6.

System 4: Fingerings: 5, 2, 1, 3, 2, 1, 6, 6.

*cresc.* *f* *sf*

*Red.* 5 4 \* *Red.* \*

*Red.* \* *Red.*

*dim.* *f*

\* *Red.* 5 4

Tempo 1°

Tempo 1°

*ff*

\* *Red.* 5 3 2 6 1 \*

dim.

dim.

1

Ad. \*

6

1 2 3 4 5 6

Ad. \*

cresc.

f

cresc.

f

1 2 3 4 5

Ad. \*

dim.

rit.

pp

a Tempo.

dim.

rit.

pp

Ad. \*

*Obi. Jan*

Collo

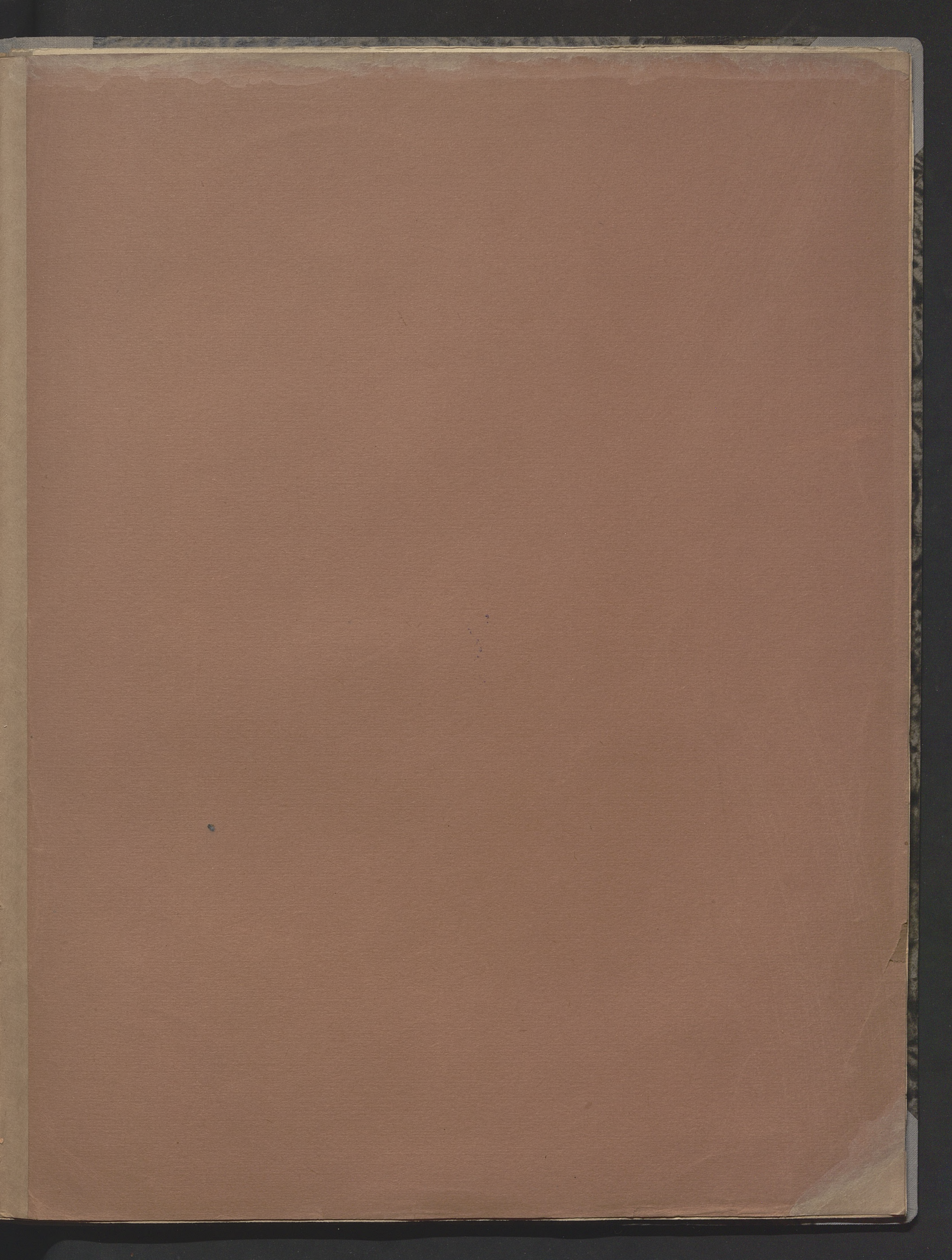

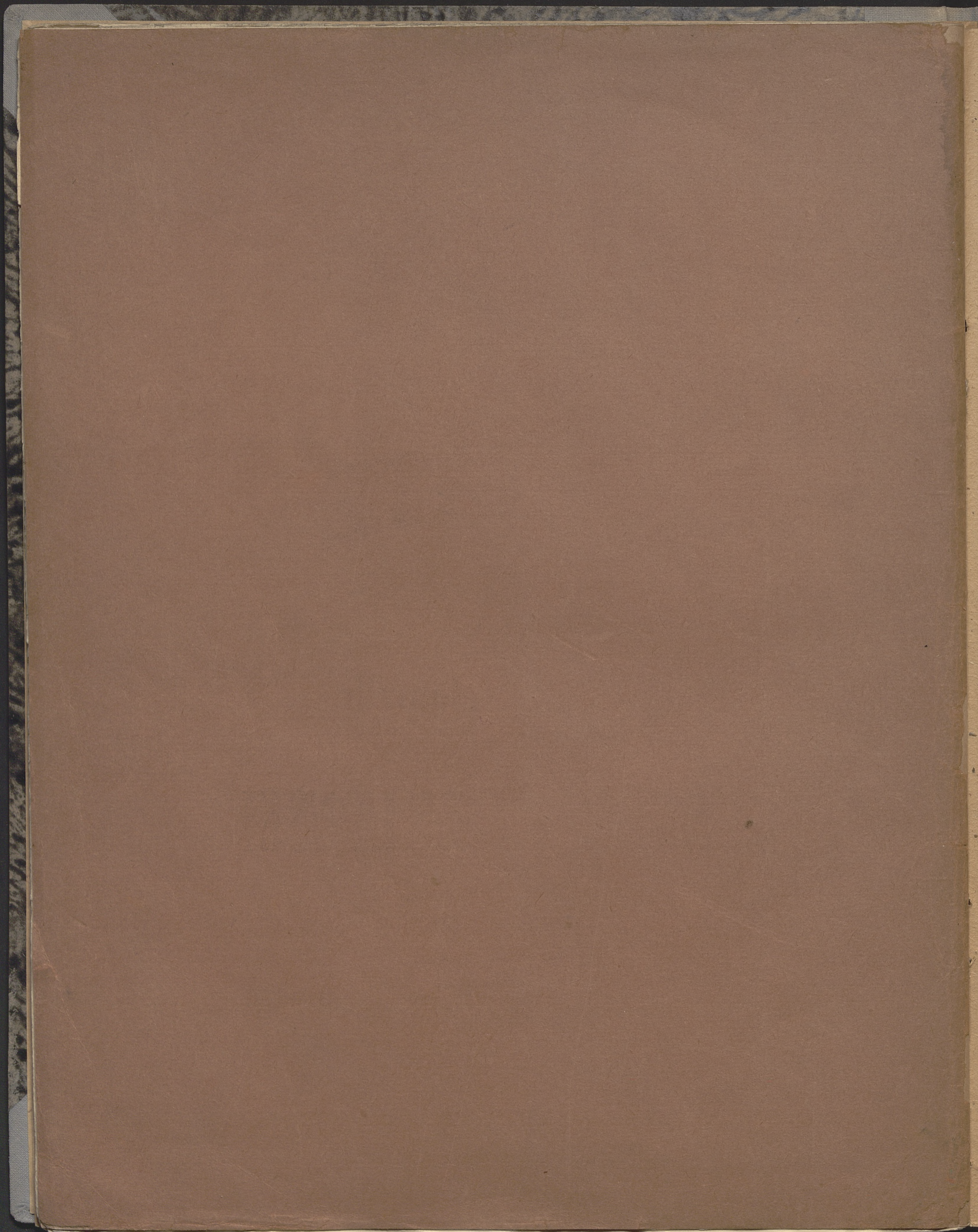

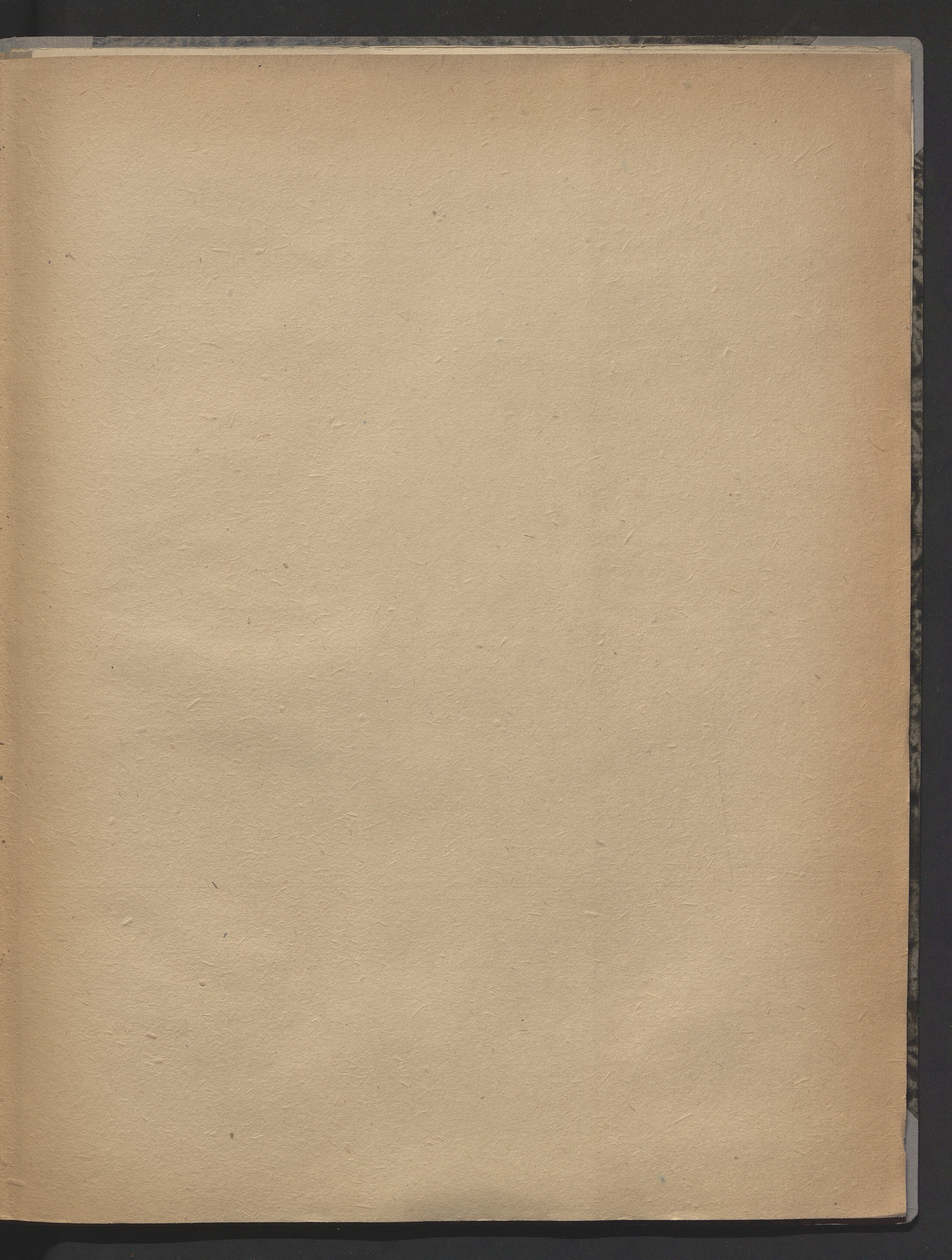

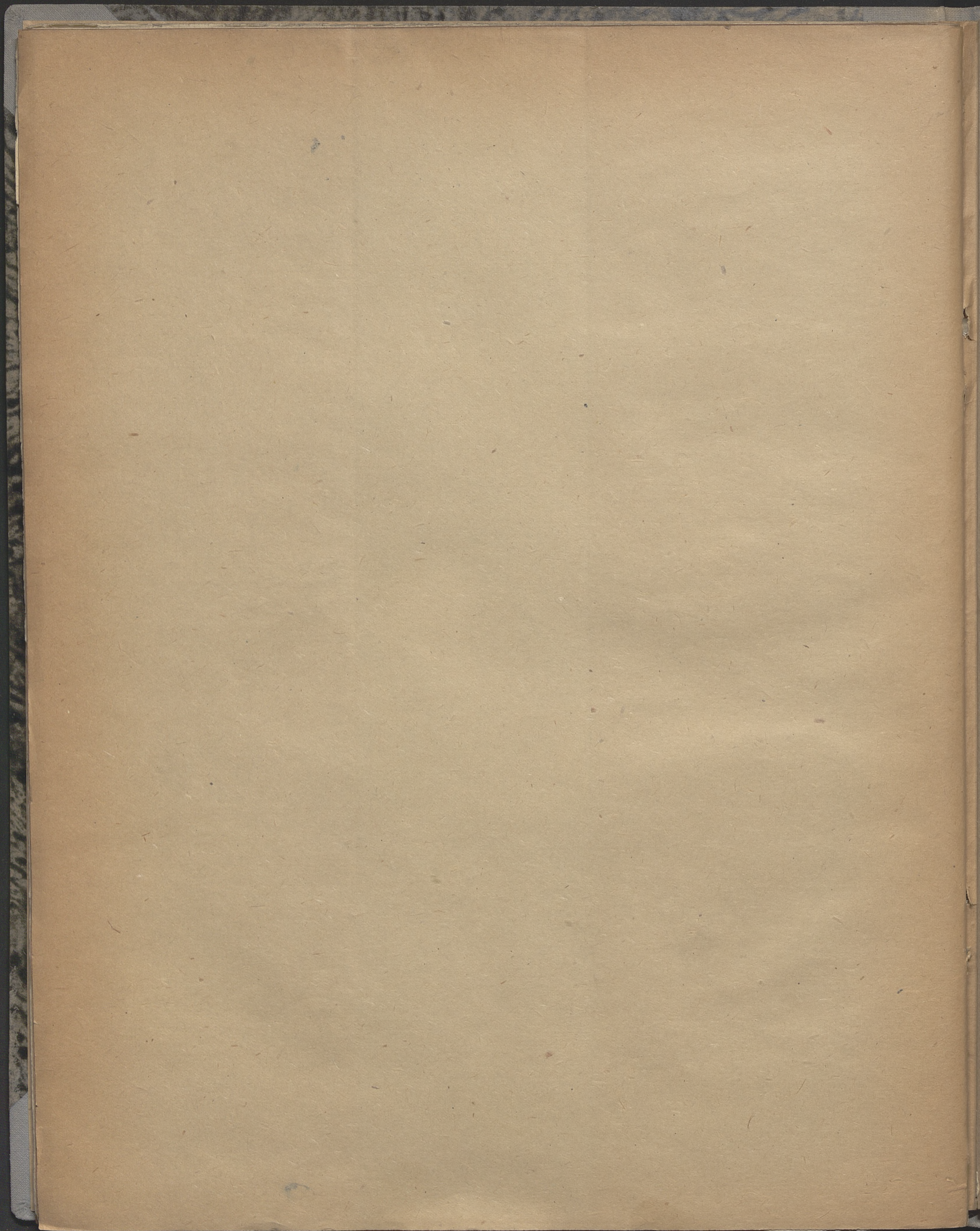

De Klants

B 348  
LV mms

# SONATE

Piano et Violoncelle

JOSEPH WIENIAWSKI  
Op. 26

## VIOLONCELLE

Allegro maestoso.

Tous droits d'exécution réservés  
Copyright by Durand & Cie 1911

D. & F. 2525

Paris, 4, Place de la Madeleine.

Acc. Nr 9782/47  
B

VIOLONCELLE.

12 *Piano* *con anima.*

*Tempo 1<sup>o</sup>*  
*Piano* *Piano*

VIOLONCELLE.

*al. Jaz.*

VIOLONCELLE.

*cresc.* *sf*

*rall.* - - - *Poco più lento.*  
*p* *gliss.* *pp*

*p* *ppp*

*cresc.* *f* *dim.* *f*

*rit.* - *risoluto.* *Tempo 1°*

*rit.* - *p con anima.*

*p* *f* *dim.*

*p*  
*pp* *dim.* *p*  
*cresc.* *sf* *p* *cresc.*  
*ff*  
*risoluto*  
*accel.*  
*gliss.* *cresc.*  
*più animato.*  
*rit.* *ff* *du talon*  
*1*

VIOLONCELLE.

Andantino. *con tristezza.*

VIOLONCELLE.

Piano.

*rit.* *agitato.* Tempo 1<sup>o</sup>

*f* *rall.* *sf-pp*

*dim.* *sf* *sf* *dim.* *f* *dim.*

*poco accel.* *f* *sf* *sf* *dim.* *rit. - cresc.*

*f* *dim.* *pp*

*al - - fine.* *pp*

*poco rit.* *con sordino* *5* *a capriccio.* *pp* *rit.* *pp*

*rall.* *Piano.* *pp*

FINALE. All<sup>o</sup> brillante e molto grazioso. (senza sordino)

*p* *4* *1* *5* *cresc.* *4* *cresc.*

*Poco meno.* *p* *rit.* *sf* *dim.*

VIOLONCELLE.

VIOLONCELLE.

VIOLONCELLE.

Tempo 1°  
31

