

9098

III

musicalia

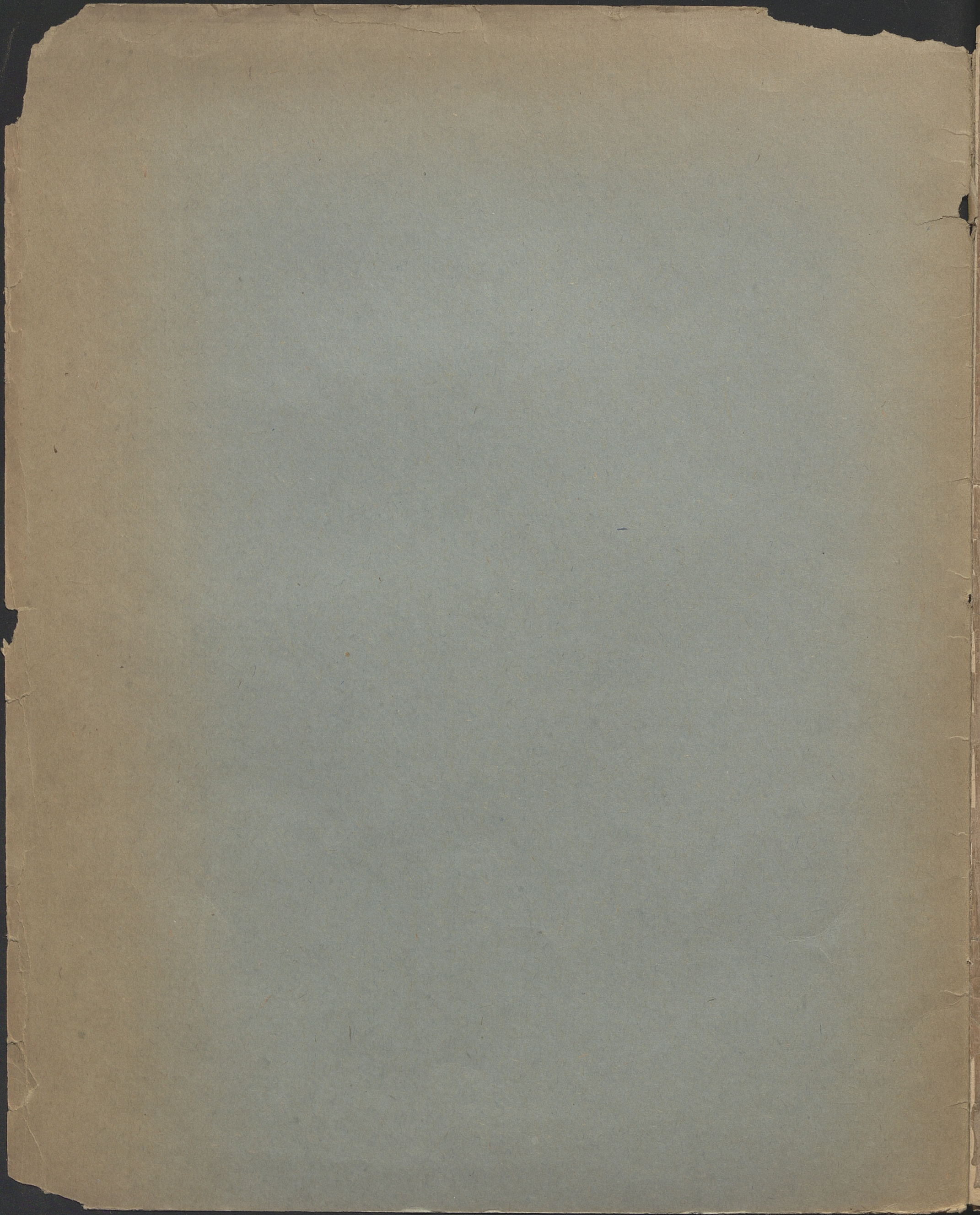

59:478

à son ami.

Constantin Parczewski.

2

POLONAISES

caractéristiques

POUR

PIANO

PAR

ED. WOLFF.

Op. 132.

N° 8911.

Propriété des Editeurs Enregistré aux Archives de l'Union

Pr. 1 fl. 12 kr.

**MAYENCE
ANVERS ET BRUXELLES
chez les fils de B. Schott.**

Dépôt général de notre fonds de Musique à Leipzig, chez C. F. Leede. à Vienne, chez H. F. Müller.

Paris, chez Brandus & C^{ie}

FORWARDED

RECEIVED

FORWARDED

59:478

à son ami.

Constantin Parczewski.

2

POLONAISES

caractéristiques

POUR

PIANO

PAR

ED. WOLFF.

Op. 132.

N^o 8911.

Propriété des Editeurs. Enregistré aux Archives de l'Union

Pr. 1 fl. 12 kr.

**MAYENCE
ANVERS ET BRUXELLES
chez les fils de B. Schott.**

Dépôt général de notre fonds de Musique à Leipzig, chez C. F. Leede. à Vienne, chez H. F. Müller.

Paris, chez Brandus & C^{ie}

9098

III

Mus.

874 m 6561 a

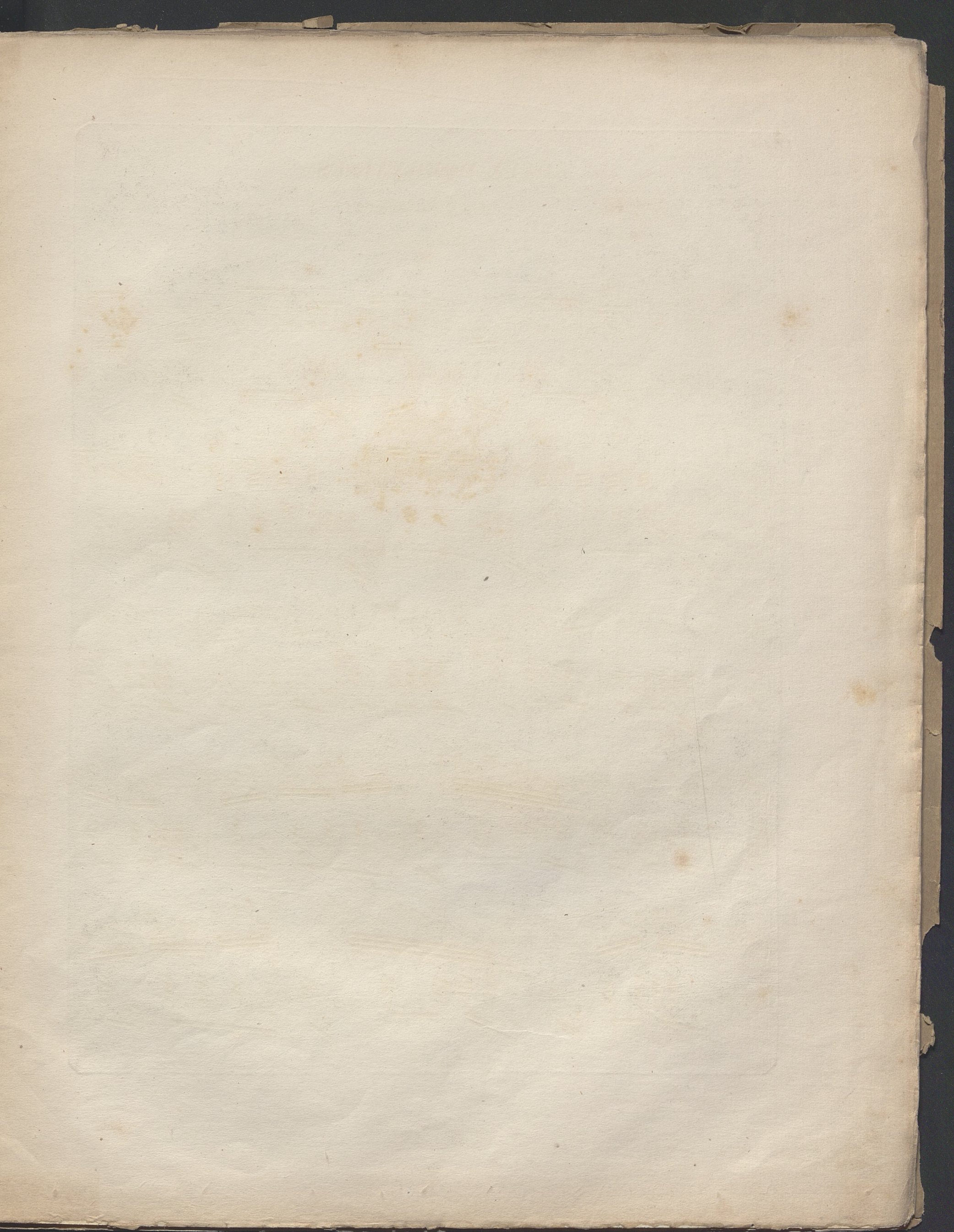

DEUX POLONAISES

CARACTÉRISTIQUES.

Par ED. WOLFF Op. 152.

N^o 1.

Con brio.

PIANO.

con espress.

TRIO.
legato e dolce.

The sixth system of the Trio section concludes the section. It includes the instruction 'D.C.' (Da Capo) at the end. Pedal markings include 'Ped. *', 'Ped. * f', and 'Ped. * p' with asterisks, indicating various dynamics and the use of the sustain pedal.

Nº 2.

Allegro. *Con tutta forza.*

PIANO.

TRIO.
Brillante.

- **Third system:** Similar to the second system, with 'Ped.' and '*' markings in the piano part and a triplet in the violin part.

a Tempo.

a Tempo.

Ped. *
D. C.

Fine.

