

779

2

MUSICALIA

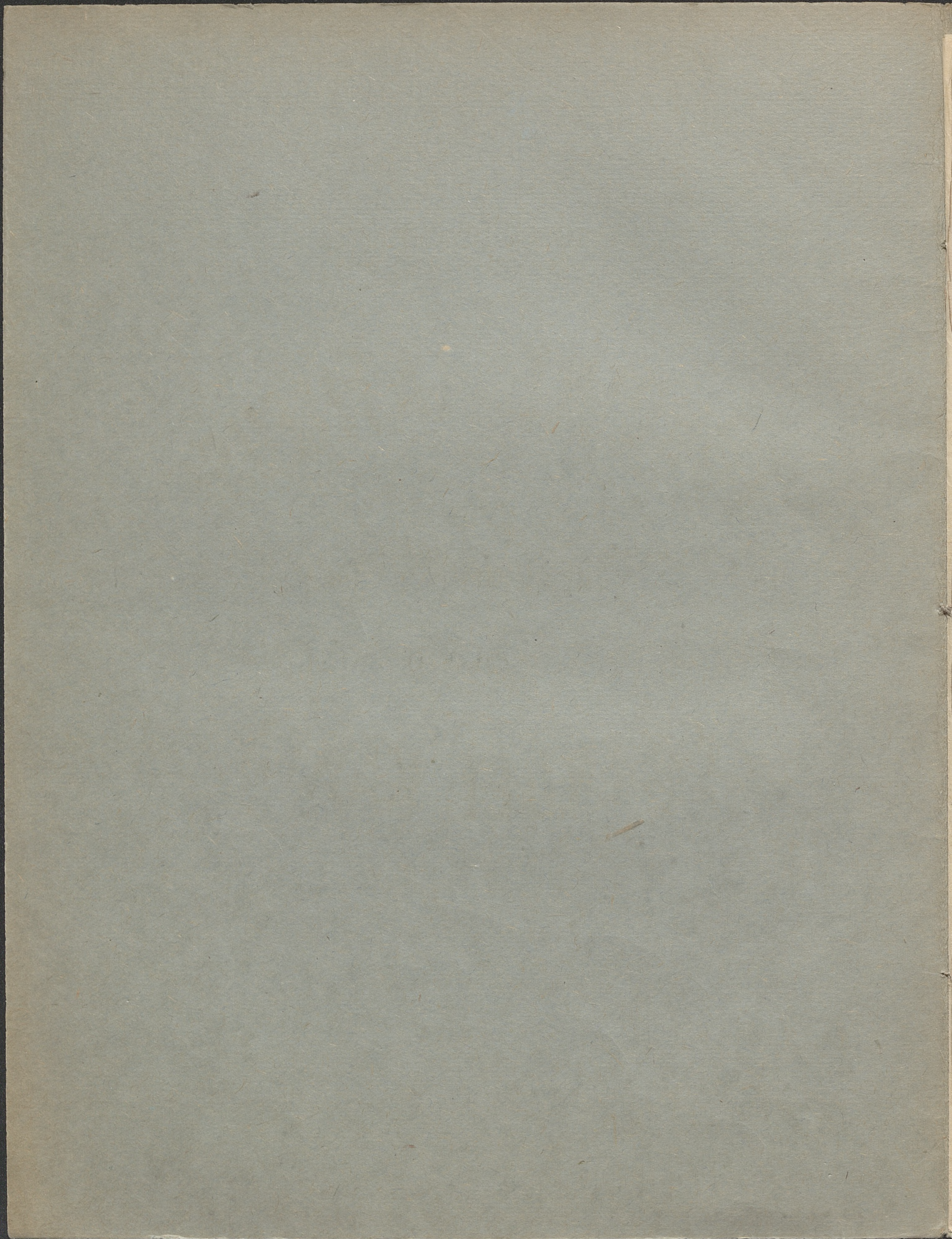

À Monsieur le Dr. Théodore Kullak,
Pianiste de S. M. le Roi de Prusse, etc.

LONDINE. LA FILEUSE.

DEUX

Études caractéristiques

pour

PIANO

PAR

EMANUEL KANIA.

Op. 22.

N^o 1.
LONDINE.
Pr. 17½ Ngr.

N^o 2.
LA FILEUSE.
Pr. 12½ Ngr.

Propriété de l'Éditeur.

Enregistrées aux Arch. de l'Union.

LEIPZIG, FRÉDÉRIC HOFMEISTER.

Ent. Sta. Hall.

5868. 69.

2.

LA FILEUSE.

Moderato.

779

III 2

Fine.

