

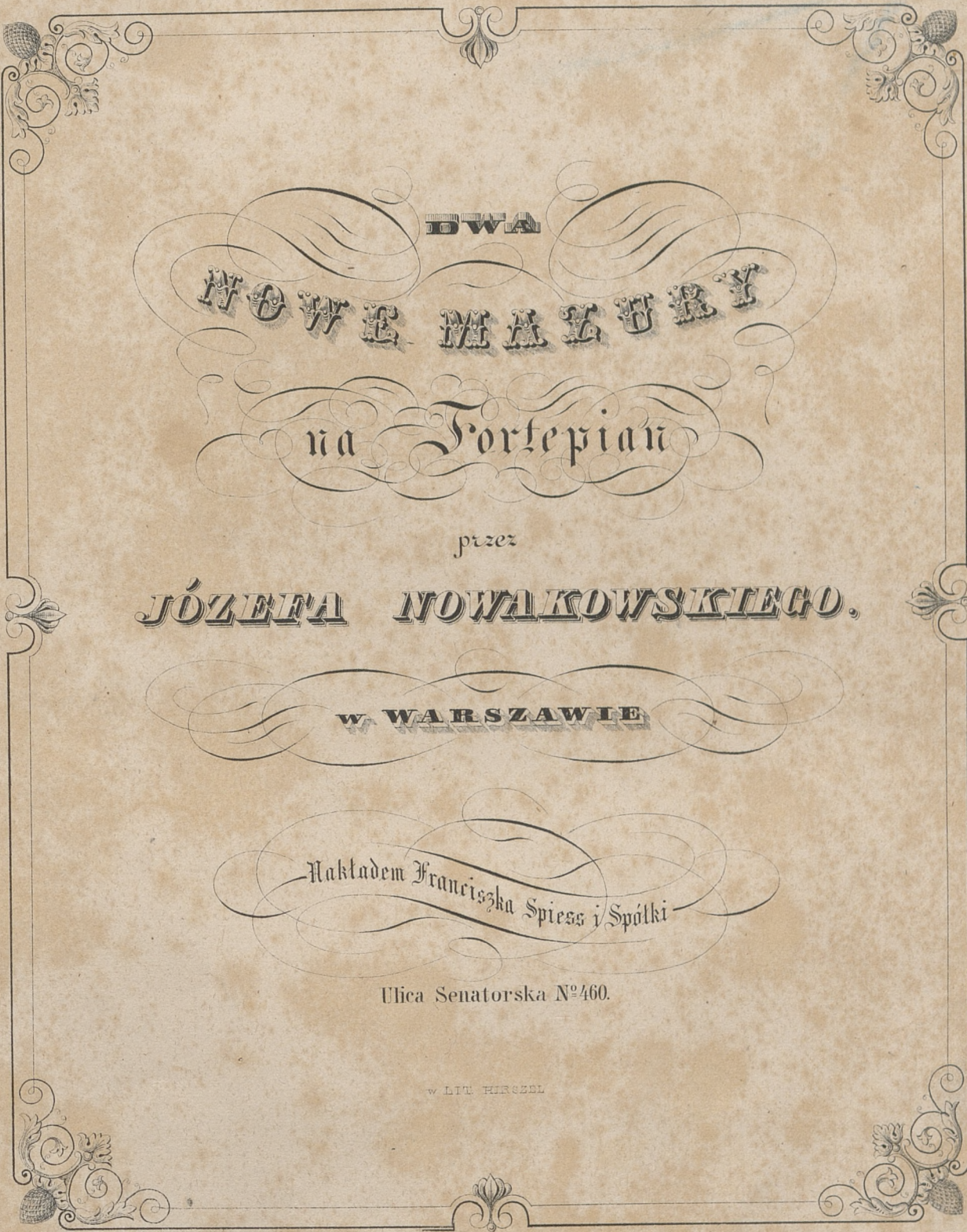

1022

MUSICÁLIA G

106

**DWA**  
**NOWE MARY**  
na Fortepian

przez

**JÓZEFĄ NOWAKOWSKIEGO.**

**W WARSZAWIE**

Nakładem Franciszka Spiess i Spółki

Ulica Senatorska N°460.

w Lit. HIRSZEL

1022

III

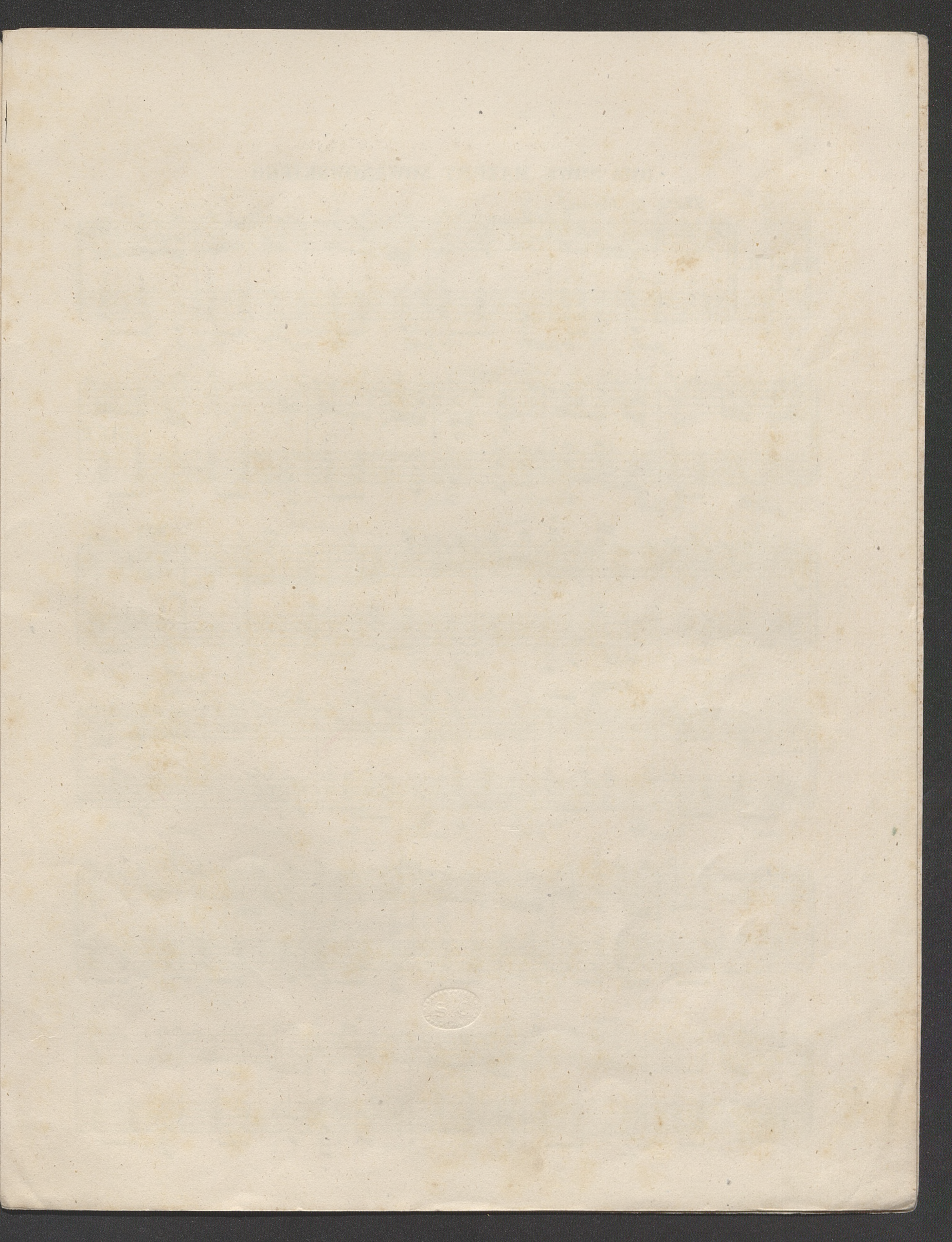

# DWA NOWE MAZURY NOWAKOWSKIEGO

*Tutta la Forza!*

**MAZUR. 1.**

**TRIO.**

The Trio section begins with a piano (*p*) dynamic. The right hand has a melodic line with a *con espressione* marking and a *dol.* (dolce) section. The left hand features a steady accompaniment with frequent *ped.* (pedal) markings. A triplet of eighth notes is marked with a '3' above it.

**MAZUR.**  
2.

The fourth system continues with the same rhythmic intensity. The right hand has a melodic line with slurs and accents. Pedal markings (*ped.*) are used at the end of the system.

**TRIO.**

