

 <small>BIBLIOTHECA UNIV. IAGELL. CRACOVENSIS</small>	8128
musicalia 	

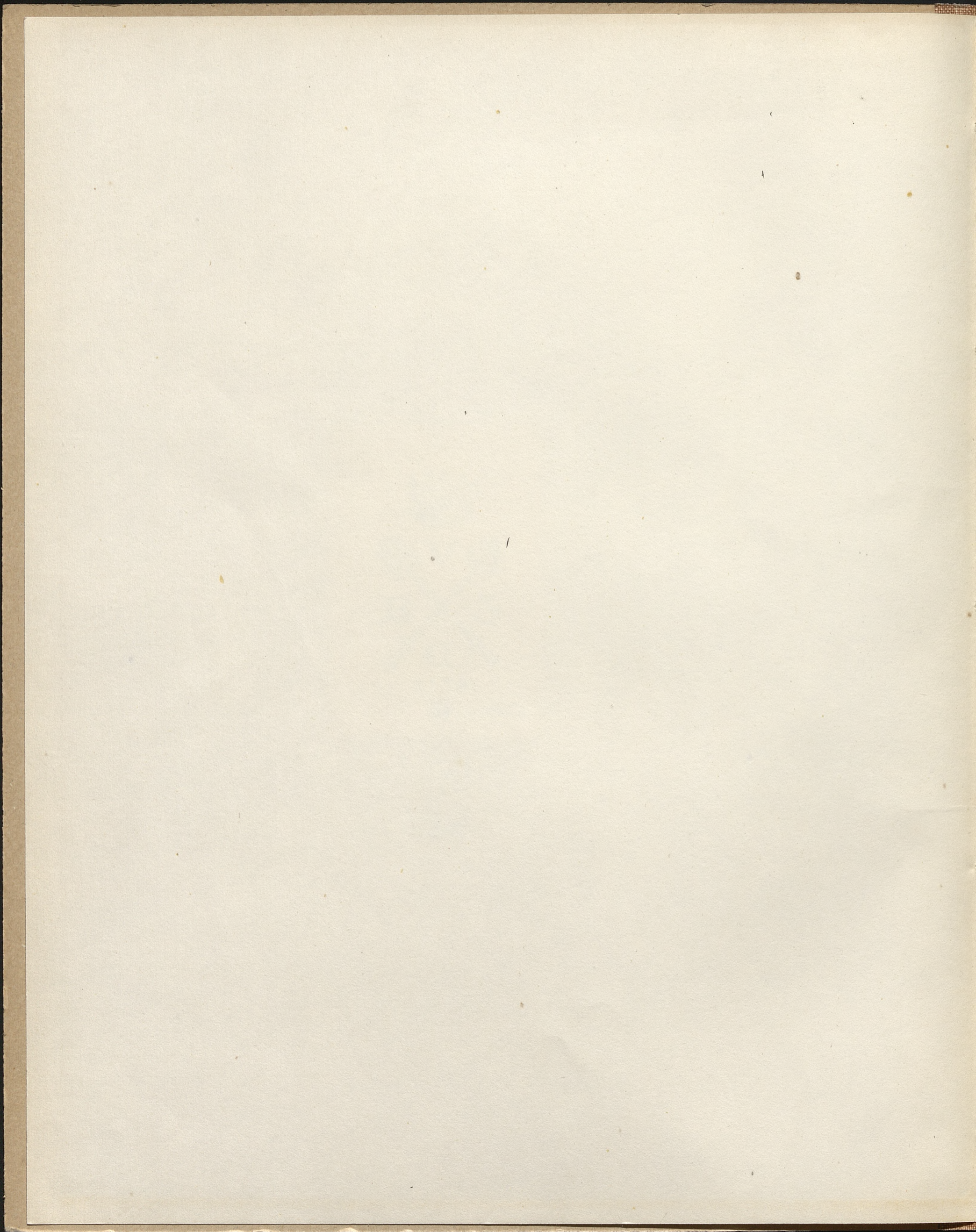

Arabella

	8128
	musicalia 

Szemerze strumyk pod jaworem.

ROMANCE

de l'Opera „La Comtesse”⁸⁸

DE

STAN. MONIUSZKO

pour le Piano

par

JOSEPH NOWAKOWSKI.

Propriété des Editeurs.

Op. 59.

60 Kop.

VARSOVIE CHEZ GEBETHNER & WOLFF.

G. 169. W.

Just. Lieb. & Co. Leipzig & 1892

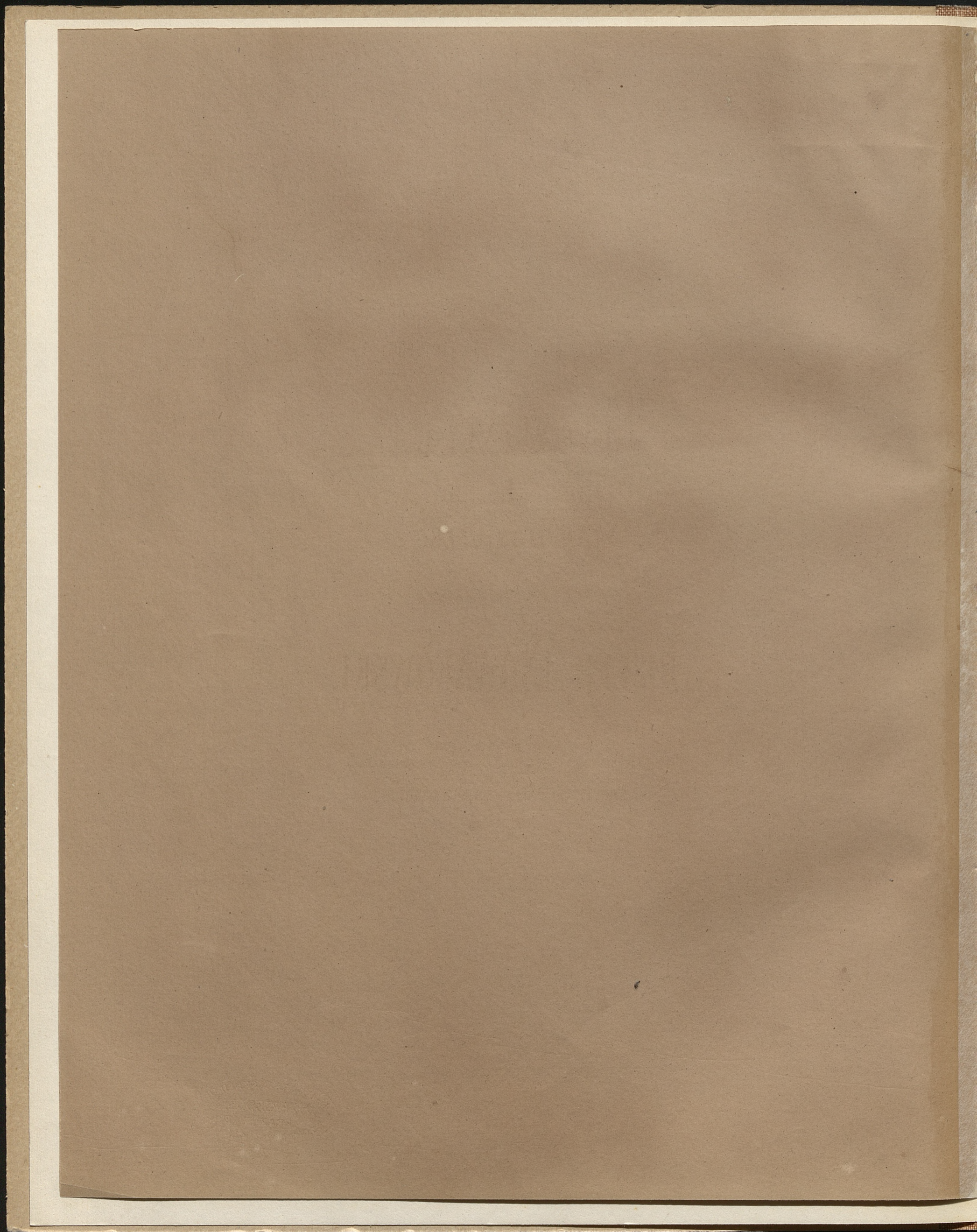

Szemerze strumyk pod jaworem.

ROMANCIÉ

de l'Opera „La Comtesse“

DE

STAN. MONIUSZKO

pour le Piano

par

JOSEPH NOWAKOWSKI.

Propriété des Editeurs.

Op. 59.

60 Kop.

VARSOVIE CHEZ GEBETHNER & WOLFF.

G. 169. W.

8128

III Mus

K 1953 m 1562

ROMANS Z HRABINY.
przez
JOZEFA NOWAKOWSKIEGO.
 Op.59

PIANO.

Allegretto.

p

cresc. *f* *p*

*Ped * Ped * Ped * Ped **

cresc. *f*

*Ped **

Old. Jag.

ralent.

f *Ped* *

cresc. *f* *p*

Ped * *Ped* * *Ped* 3

ralent.

Ped *

Second system of the piano score. The tempo and dynamics are marked as *ff poco presto*. The right hand continues with its intricate melodic pattern. Pedal markings are: "Ped" followed by an asterisk, then "Ped" followed by an asterisk, then an asterisk, then "Ped" followed by an asterisk, and finally an asterisk.

Third system of the piano score. The right hand's melodic line remains highly active. Pedal markings are: "Ped" followed by an asterisk, then an asterisk, then "Ped" followed by an asterisk, and finally an asterisk.

c

