

BIBLIOTEKA
UNIWERSYTECKA
KRAKOWIENSIS

10456

11

musicalia

10456 III

musicalia

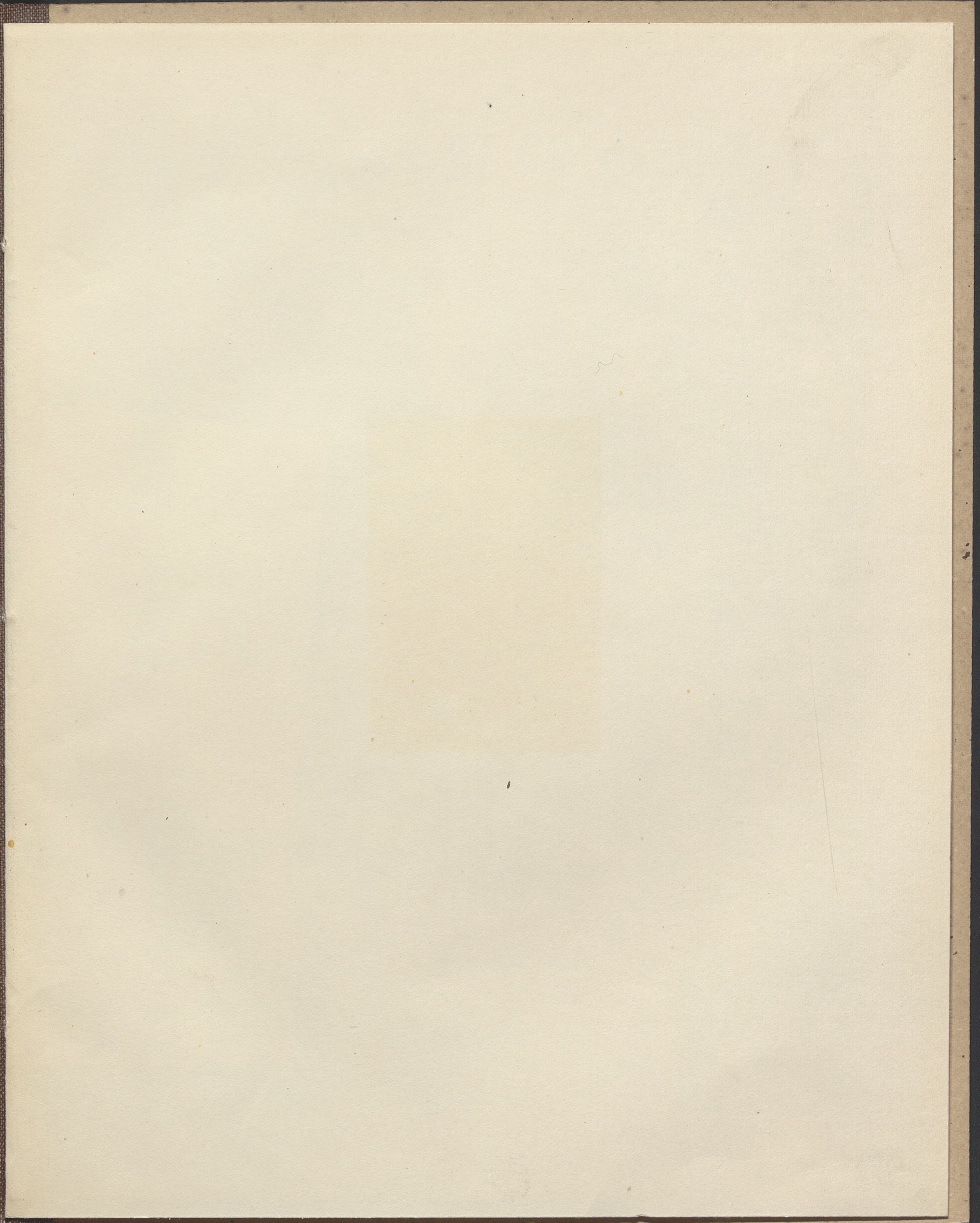

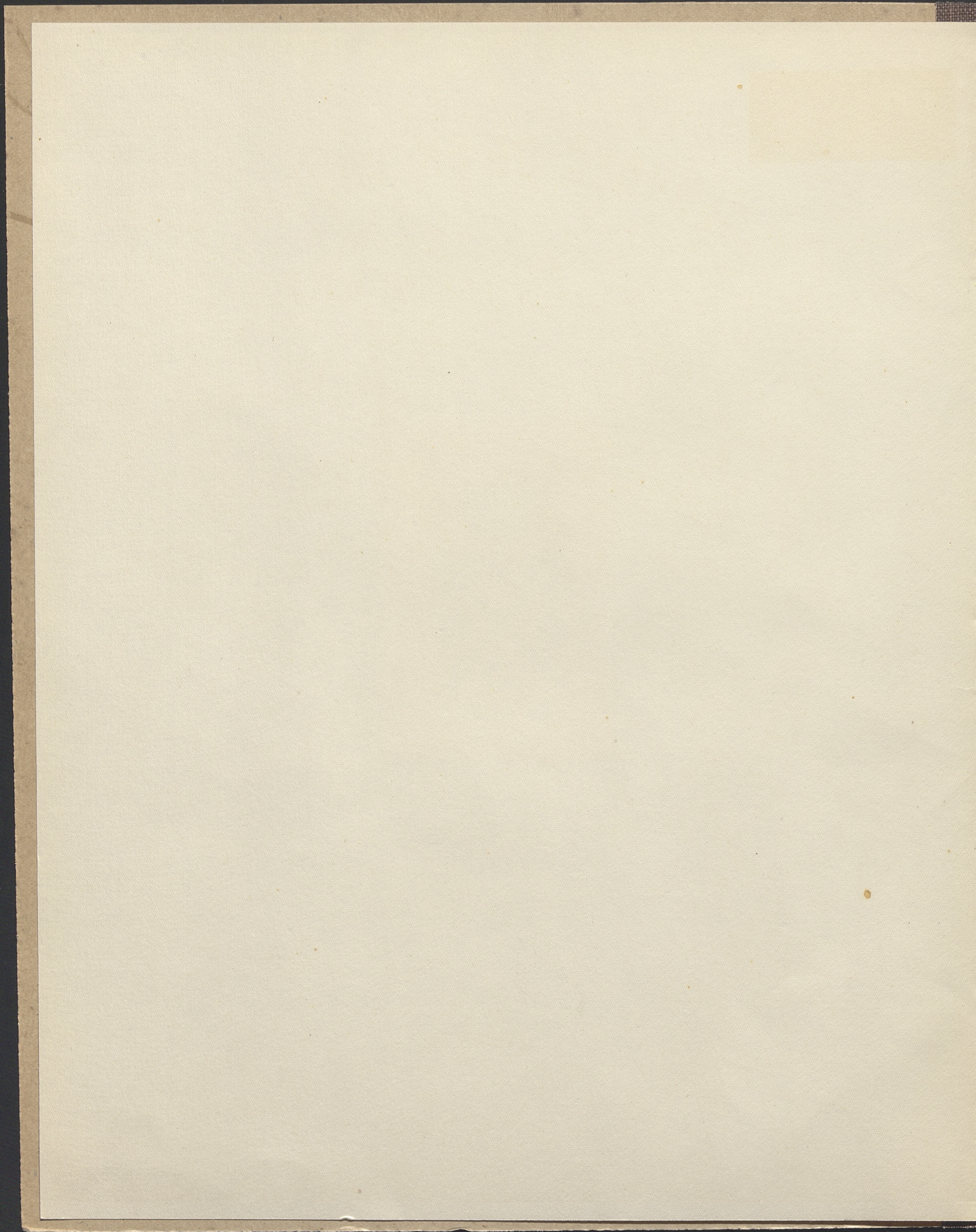

10456
 musicalia
 BIBLIOTHECA
 UNIVERSITATIS
 JAGELLONICAE
 CRACOVENSIS

OEUVRES DE FR. CHOPIN.

VAISES.

No. 1.	Op. 18.	Es dur	Kop.	45
» 2.	» 34.	No. 1. As dur	»	45
» 3.	» 34.	No. 2. An.oll	»	37½
» 4.	» 34.	No. 3. F dur	»	37½
» 5.	» 42.	As dur	»	45
» 6.	» 64.	Des dur. Cis moll. As dur	»	75
» 7.	» 64.	No. 1.	»	30
» 8.	» 64.	No. 2.	»	30
» 9.	» 64.	No. 3.	»	30
» 10.	» 69.	As dur. H moll	»	45
» 11.	» 70.	Ges dur. As dur. Des dur.	»	45

PROPRIÉTÉ DES EDITEURS.

VARSOVIE
 chez GEBETHNER & WOLFF.

10456

III Mus.

11

TROIS VALSES.

N° 345.

3.

Fr. Chopin, Op. 70.

Molto vivace. $\text{♩} = 88.$

PIANO.

brillante *f*

Bibl. Jag.

Meno mosso ♩ = 96.

8

moltoriten.

p cantabile

poco a poco cresc.

f

p

Tempo I

4.

Tempo giusto. ♩ = 144.

5.

Moderato ♩:108.

dol. e legato

tr

mf

tr

mf

dim.

tr

Fine.

Ped. * Ped. * Ped. *

Ped. * Ped. * Ped. *

Ped. * Ped. * Ped. *

Ped. *

G. 387 W.

il Valzo D.C. sin al Fine.

