 <small>BIBLIOTHECA UNIVERSITATIS CRACOVENSIS</small>	10489
musicalia 	

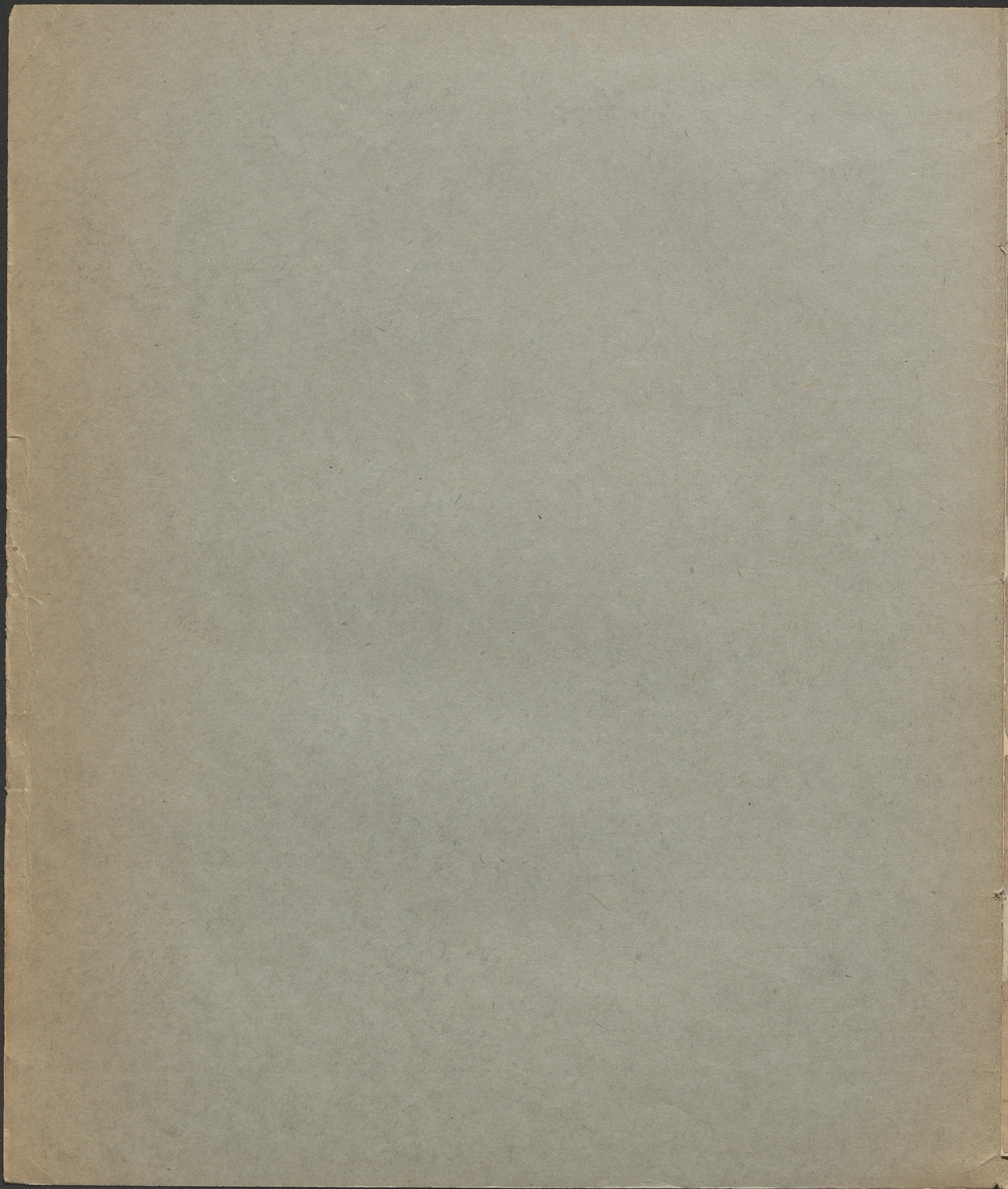

ETUDES.

	Rs.	Kop.
Op. 10 Cah. I. Cdur. A moll. E dur . . .	1	5
Cis moll. Ges dur. Es moll.		
» 10 » II. Cdur. F dur. F moll . . .	1	5
As dur. Es dur. Cmoll . . .		
» 25 Cah. I. . . . .	1	20
» 25 » II. . . . .	1	20
Séparément:		
No. 1. As dur . . . . .	—	22½
» 2. F moll . . . . .	—	22½
» 3. F dur . . . . .	—	30
» 4. A moll . . . . .	—	22½
» 5. E moll . . . . .	—	30
» 6. Gis moll . . . . .	—	30
» 7. Cis moll . . . . .	—	22½
» 8. Des dur . . . . .	—	15
» 9. Ges dur . . . . .	—	15
» 10. H moll . . . . .	—	30
» 11. A moll . . . . .	—	37½
» 12. Cmoll . . . . .	—	37½
Trois nouvelles Etudes, F moll. As dur. Des dur	—	45

PROPRIÉTÉ DES EDITEURS.

VARSOVIE  
 chez GEBETHNER & WOLFF.

A Madame la Comtesse d'Agoult.

10489.

# Douze Etudes.

III Mus.  
7

Fr. Chopin, Op. 25. Livr. 2.

**ETUDE 7.** *Lento.* M.M. ♩ = 66.

pp

Ped. \*

f

cresc.

14

ritenuto

fff

fz p

pp

Ped.

2-

