

BIBLIOTHECA
UNIV. JAGELL.
CRACOVENSIS

13277

musicalia

III

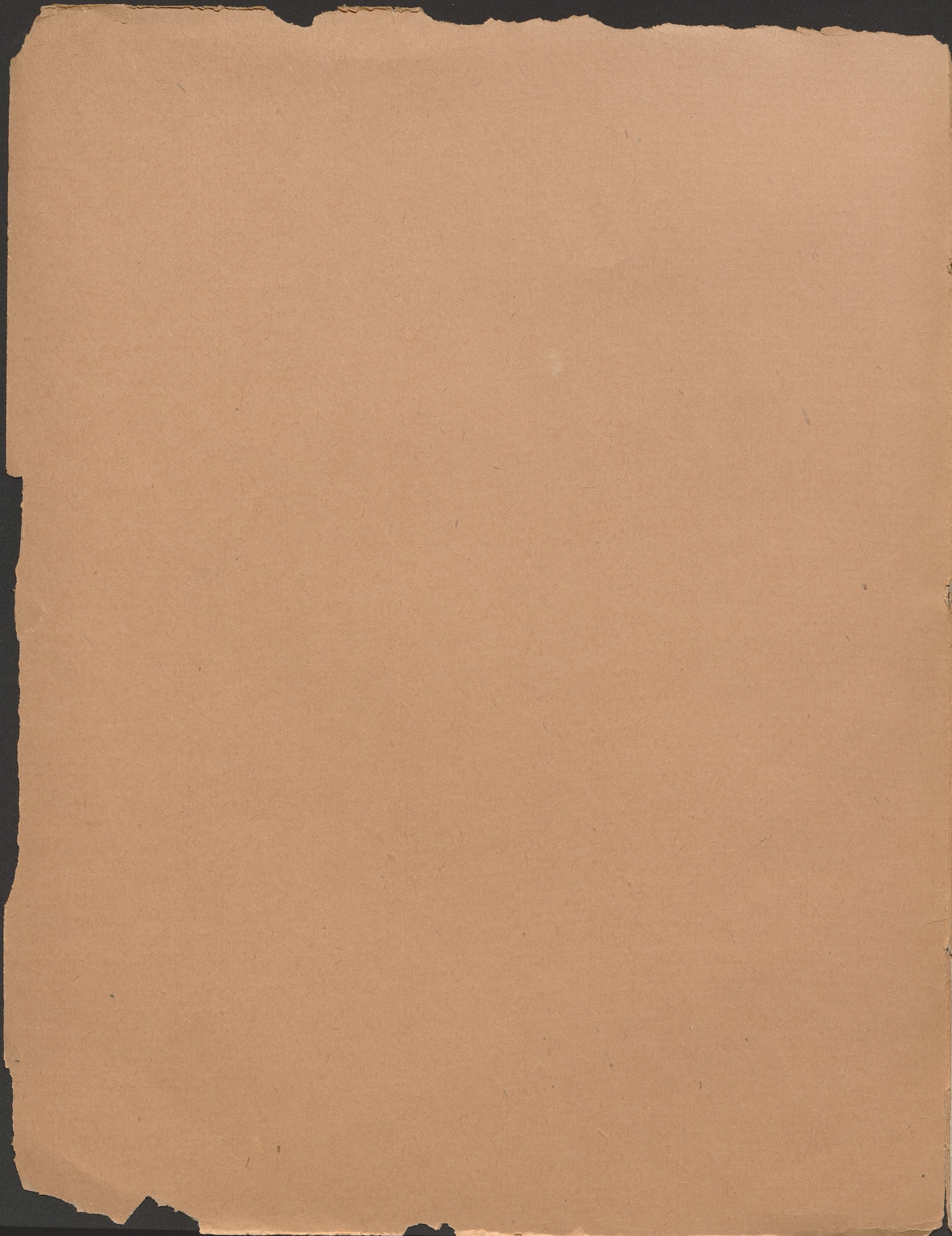

K

XV 163

LE
PREMIER

BALSER

VALSE POUR LE PIANO

PAR

Georges LAMOTHE

Prix 60 cop.

VARSOVIE, A. J. WIŚNIAKOWSKI.

Trębacka N°11.

Lit. Mękarski 40 Krak. Przedmieście w Warszawie

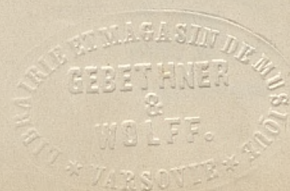

13277

III

Mus.

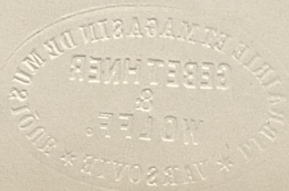

LE PREMIER BAISER

VALSE.

Largamente.

GEORGES LAMOTHE, Op:68.

INTRODUCTION.

p *mf*

p *mf*

mf
poco animato.

poussez un peu.

poco ral. *a tempo.* *f* *ff*

Espressivo.

VALSE.

mf *legato.*

5

1. *tr*

2.

Ped. * Ped. * Ped. * Ped. *

Leggiero.

mf

1. ff p

Led

2. Armonioso.

ff mf

Led *

f

Led *

cresc. ff sonoro.

Led *

1. Led *

mf

cresc.

ped. * ped. * ped. *

ff

armonioso

mf

ped. * ped. *

f

ped. * ped. * ped. *

cresc.

f

ff sonoro

ped. * ped. * ped. * ped. * ped. * ped. *

f *p* *f* *ff* *sonoro*

Ped. * Ped. * v

mf

Ped. * Ped. *

stringendo *ff* *ff animato* *ff* *ff*

Ped. * Ped. * Ped. * Ped. *

ff 1 *ff* 1 *ff tremolo*

Ped. * Ped. * *

Дозволено Цензурою Варшавы 19 Марта 1888

