

10522-10524

musicalia

Fr. Chopin

10522 — 10524

musicalia

Chopin

- 1) Etudes 115
- 2) Variations 46
- 3) Rondos 79

7

~~1825~~
1825

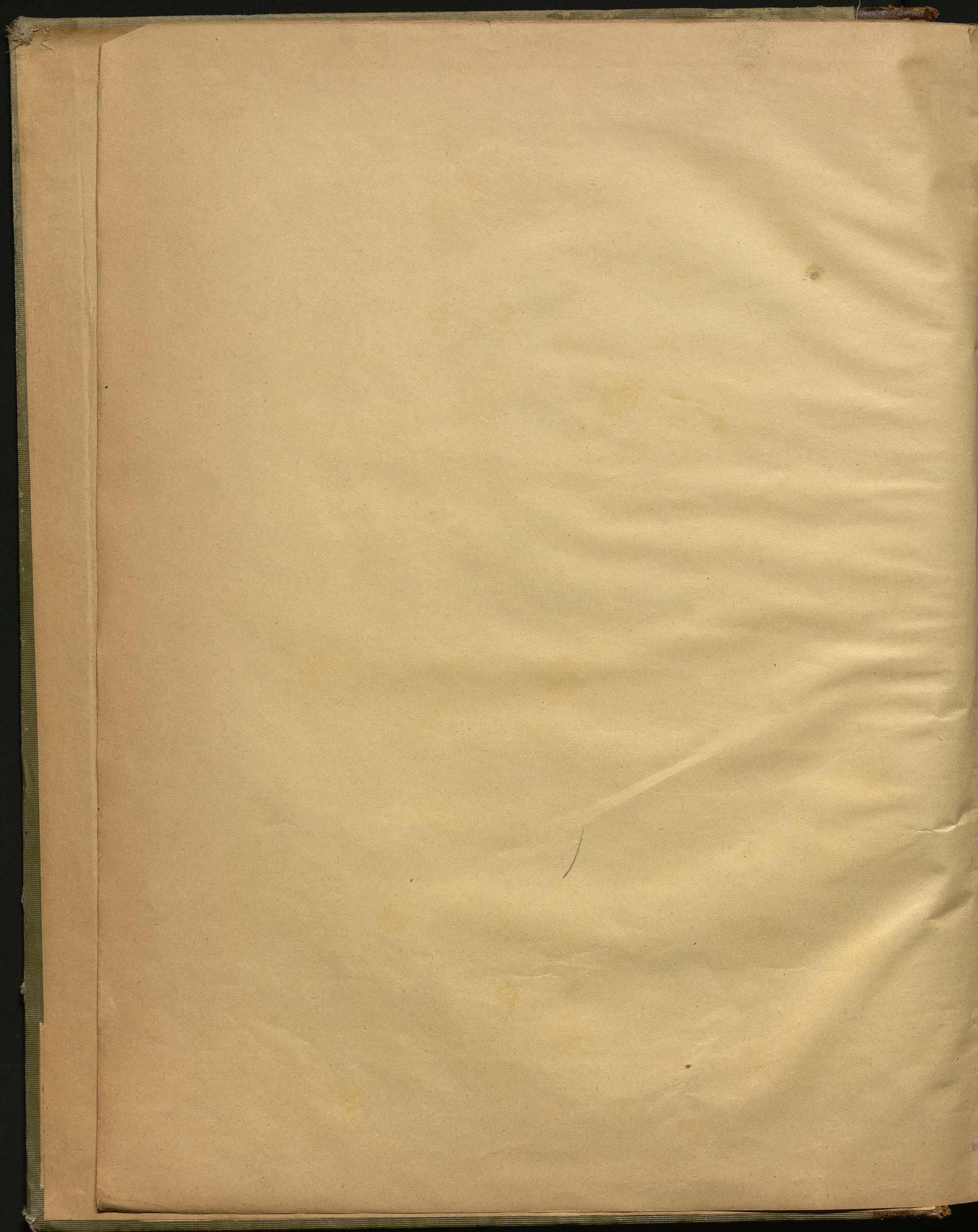

ÉDITION W. BESSEL et C^{ie}

FR. CHOPIN

COMPOSITIONS POUR LE PIANO

Seule édition authentique d'après les notices de l'auteur

par

CH. MIKOUILLI.

Edition en volumes:

19 Nocturnes..... 2 r. c.	4 Impromptus..... r. 65 c.
27 Etudes..... 2 60	15 Valses..... 1 60
25 Préludes..... 1 30	4 Ballades..... 1
5 Rondos 2 r. 20 c.] 12 Polonaises..... 2 r. 50 c.	4 Scherzos 1 r. 60 c.
4 Variations 1 r. 15 c.] 52 Mazourkas..... 3 r.	3 Sonates..... 2 r.
2 Fantaisies... 85 c.] 12 Oeuvres diverses et supplément 1 r. 50 c.	

ST PETERSBOURG et MOSCOU,
chez W. BESSEL et C^{ie}.

Хотопечатня В. Бесселя и К^о

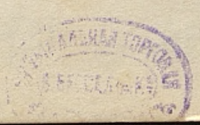

10523

III Mus.

K 1966 nr 127

LÀ CI DAREM LA MANO.

(AVEC ORCHESTRE)

INTRODUCTION.
Largo. M. 63.

F. CHOPIN Op. 2.

Vcll.
p

pp

p

f

sosten.

ben marcato

leggier.

p poco cresc.

ten.

f

legato assai

cresc.

espress.

ten

sempre legato e ten.

pp

legatiss. e dim.

mezza voce

f

Alleg. Jaz.

sf *dim.* *p* *dim.*

Ped *

ben marcato il canto

sf *p* *cresc.* *sf*

Ped * Ped * Ped * Ped * Ped * Ped *

p *leggier.* *sf* *con forza* *dim.*

Ped *

Poco piu mosso ♩ = 80

p *pp* *rallent.* *smorz.*

Ped * Ped * Ped *

con 8

f risoluto *sf* *p*

Ped *

8-
f *staccato* *ten.*
Red *

8-
f *dim.*
Red *

energico *f* *sempre legato* *f*
f *f*

8-
sempre ben marcato *cresc.*
f *f*

8-
ff *dim.* *p calando*
f *Red* *

5 2 | 5 2 | 5 1 | 5 1 |

pp

basso legato poco * *Red* *a* * *Red* *poco* * *Red* *cres* *

Flauti

cen - - - *do* * *Red* *dim.* *

leggieriss.

p

Red *cres* - - - *cen* - - -

8-----

do *dimi* - - - *nu* - - - *en* - - - *do*

8-
dim.
delicato
 tr
 3 2 3 2 3 2 3
 10 1 2 3 4 5 4
 12 5 4 3
 Ped * Ped *

8-
dim.
 tr
 10
 12
 * Ped *

8-
 4 5 1 2
 3 5 4 2
 3 4 1 2
 4 5 5 4 5 4 1
staccato leggiero e sempre piu piano
accelerando
 Ped * Ped * Ped

8-
 5 3 4 2
 3 1
 4 5 5 4 5 2 1 2
 poco a poco
 Ped *

8-
calan - - do ppp
f
 *
 m.s.

THEMA.

Allegretto. 58.
semplice

mezza voce
sf
ten.
5 5 4
4 3 2

sf
ten.

sf
p.
ten.
sf

pp
sf

sf
ten.
leggier.

TUTTI.
Fl
Viol.
Corno
p
mf

1^{te} VAR.

Brillante. *marcato* *m. v.* *sempre legato* *cres* *cen* *do*

dim. *f* *legato ten.*

cres *cen* *do* *fz*

cres *cen* *do*

5 4 1 4 2 5 3 1 1 5 2 4 1 5 2 4 1 3 2

cresc.

Ped * Ped * Ped *

8- *ten.* 1 2 1 2 1 2 1 4 1 8-

fz *cresc.*

* 15 Ped *

8- *dim.* *f* *cresc.*

Ped * Ped *

8- 5 1 8- 5 1 3 2 7

fz

Ped * Ped *

TUTTI. *f* *p* *dolce*

Fl. Cl.

Veloce ma accuratamente. ♩=92.

2^{te} VAR.

nu - en - do *p*

Ped

2 4 2 3 1

cresc. *sf* *cresc.*

cresc. *f*

TUTTI. Cl. Fl. *p*

Sibl. Jao. **3^{te} VAR.** $\text{♩} = 63.$ *sempre sostenuto*

m.v. *preciso* *cresc.* *sf* *cresc.*

f *dim.* *p*

cresc. *sf* *f* *p*

sf *sf*

ben marcato *cresc.*

Red **Red*

sf
sf
legatiss. e cresc.
f

f tr
cresc.
f
dim.

tr
sf
f
f

TUTTI.
f
p
f

Con bravura (♩=92)

4^{te} VAR.
*sempre stacc.
e forte*

p

sempre stacc.

TUTTI.

Adagio $\text{♩} = 69$
con espressione

5^{to} VAR.

ff f 1 2 3 4 15 1 2

ff f p pp sf

con forza

risoluto

132

pp

Timp.

pp

f p

leggiero e legato

pesante

pp ppp espress.

cantabile molto legato

1. 2.

* Ped * Ped * Ped *

Alla Polacca. ♩=96.
TUTTI.

The second system continues the piano and cello parts. The piano part includes detailed fingering numbers (1-5) and a *scherz.* (scherzo) marking. The cello part features several *Ped* (pedal) markings with asterisks, indicating sustained bass notes. The system ends with a fermata.

The fourth system features a more melodic line in the piano part, with slurs and accents. The cello part continues with *Ped* markings and provides harmonic support. The system ends with a fermata.

The fifth system includes a trill in the piano part, marked with a *tr* and a *legato* marking. The cello part continues with *Ped* markings. The system concludes with a fermata.

leggiero

sfz

Ped *

cresc.

Ped *

dim.

sf

cresc.

Ped *

flegato

cresc.

Ped *

f

dim.

f

dim.

sf

Ped *

m.g.
sf

p

Ped *

m.g. *m.g.* *m.g.* *m.g.*

ff *Ped* * *Ped* * *Ped* * *Ped* *

m.d.

ff *sempre legato*

Ped energico *

cres *cen* *do*

Ped * *Ped* *

ff *con forza*

ff *con forza*

Ped *

Cl.
P *Fag.*

m. d. molto con energia

sempre ben marcato

fz p legatiss. leggieriss.

e - di - mi - nu - en - do

8-----

Red

sf *

p

sempre più piano

Red *

Red *

f

Red *

sempre ff

Red *

TUTTI.

sff

BRILLANTE VARIATIONEN.

INTRODUCTION.

Allegro maestoso. ♩ = 118.

F. Chopin, Op. 12.

poco riten.

dim.

leggierissimo

tr

rall.

THEMA.

RONDO DE LUDOVIC.

Allegro moderato.

Red * Red *

Scherzo. ♩ = 66.

pp

dim. e riten.

f p f

p cresc.

p cresc. poco stretto dim. riten.

dolceissimo riten. pp rall.

Red *Red *

Lento. ♩ = 43. *ten.*

con anima

Red legato * *Red* * *Red* * *Red* * *Red* * *Red* * *Red* *

Red * *Red* * *Red* * *Red* *

3 riten. *leggerissimo* 8-----

Red * *Red* * *Red* * *Red* *

leggerissimo 8-----

dolciss. *poco cresc.*

Red * *Red* * *Red* * *Red* *

riten. *delicatis.*

Red * *Red* *

a tempo *ten.*

Red *

cresc.

Red * Red * Red *

f

p *dim.*

Red *

rall. *sempre dim.* *pp*

Red *

Scherzo vivace. ♩ = 88. *pp*

Red * Red * Red * Red * Red *

scherz.
f
cresc.

8 decresc.

leggero
f
p

f

con fuoco
cresc.

VARIATIONS

INTRODUCTION.
A capriccio.

(thème allemand)

F. CHOPIN.

f legato e brillante *dim.*

ped *sostenuto* *p* *ff* *f veloce* *dim.*

ped *leggiere* *legato*

leggierissimo sempre legato *p*

pp e poco rall. *p e legato*

ped *

delicato

pp

diminuendo e rallentando

THEMA.
Andantino. (♩ = 54.)

p semplice senza ornamenti

pp

delicato

VAR I.
Elegantamente. (♩ = 80.)

mezzo voce

tr

tr

8

Ped * Ped * Ped *

8

1.

2.

stacc

f

Ped * Ped *

tr

p

Ped * Ped * Ped *

pp

poco rall

stacc

a tempo

tr

Ped * Ped *

8

5

Ped * Ped * Ped *

VAR. II.
Scherzando. (♩ = 72)

- **System 1:** Starts with a repeat sign. Dynamics include *fz*, *p*, *fz*, *p*, *f*, and *dim.*
- **System 2:** Features a first ending (1.) and a second ending (2.). Dynamics include *f* and *p*.
- **System 3:** Includes trills marked with a star and the word "Ped". Dynamics include *f* and *pp*.
- **System 4:** Continues with trills and dynamics including *f*, *pp*, *p*, *fz*, *p*, *f*, and *dim*.
- **System 5:** Contains first and second endings. Dynamics include *f* and *pp*.
- **System 6:** Final system with first and second endings. Dynamics include *f* and *pp*.
Fingering numbers (1-5) are provided for various notes throughout the piece.

VAR. III.
Tranquillamente. $\text{♩} = 60$

VAR. IV.

♩ = 63.

p *espressivo sempre* *sostenuto* *legatiss. tr* *pesante*

espress. *tenuto* *cresc f* *pesante* *pesante*

sempre sostenuto *p* *pesante fz* *smorz pp* *attacca*

Tempo di Valse. ♩ = 72

p legg. *brillante* *dim.* *p*

*Red **

The 'Tempo di Valse' section is written in 3/4 time with a key signature of three sharps (F#, C#, G#). It consists of two staves. The upper staff begins with a treble clef and features a melodic line with various ornaments and dynamics. The lower staff has a bass clef and provides a steady accompaniment. The system includes first and second endings. Dynamics range from piano (p) to piano leggiero (p legg.) and include the instruction 'brillante'. The section ends with a 'Red *' marking.

legato

cresc. dim. leggiero

tr 8

cresc. fz

tr 8

lib. Jao

VARIATION

tirée du „HEXAMERON“

(Morceau de concert pour piano par LISZT, THALBERG, PIXIS, H.HERZ, CZERNY et CHOPIN.)

VAR. VI.

F. CHOPIN.

Largo.

