

10461

8

musicalia

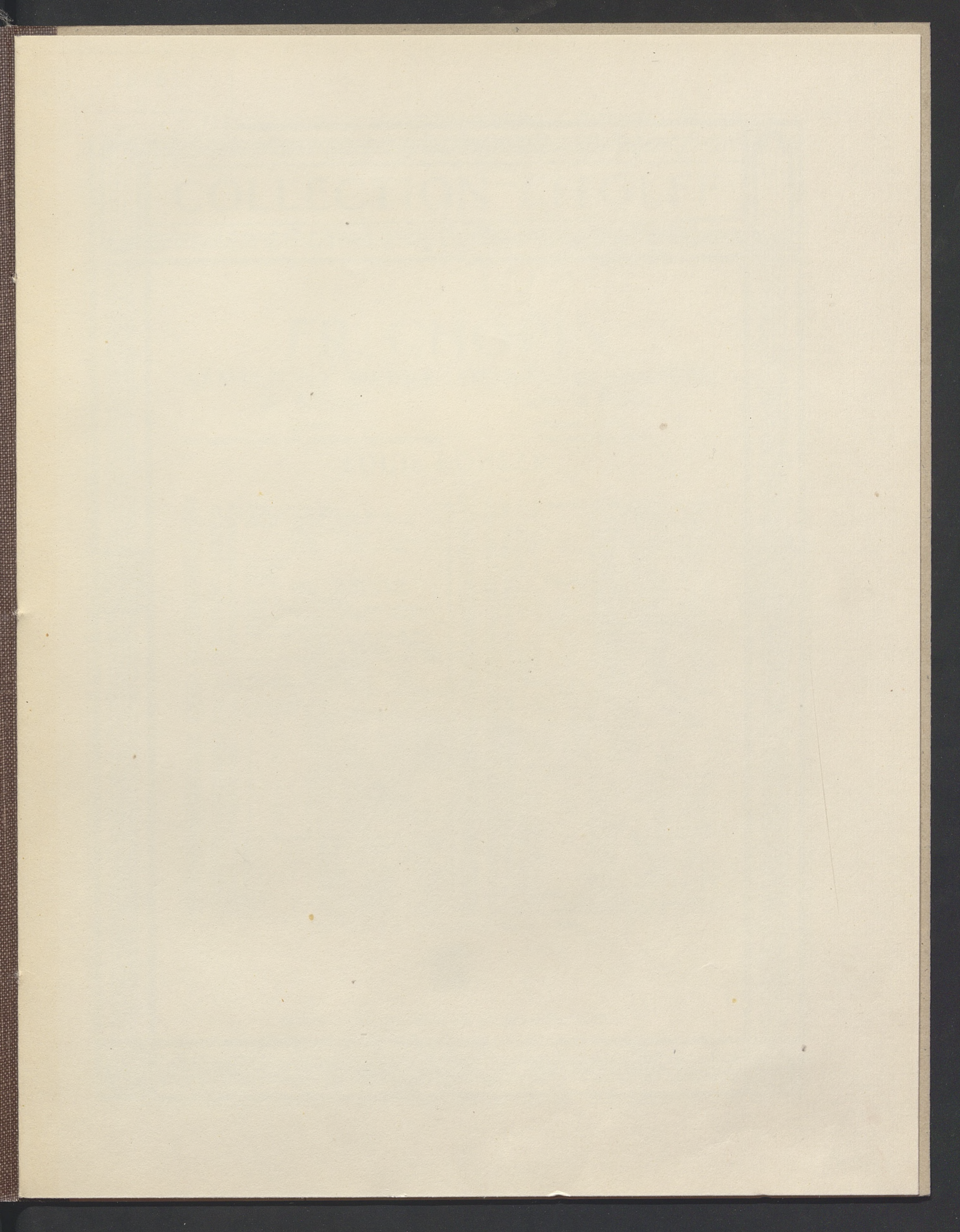

10461

musicalia 8

COLLECTION LITOLFF

FR. CHOPIN

SÄMTLICHE WERKE OEUVRES COMPLÈTES
für Klavier pour le Piano

kritisch
durchgesehen und mit Fingersatz bezeichnet von

Nouvelle édition
revue et doigtée par

LOUIS KÖHLER

- No. 7261. Op. 46. Allegro de Concert.
- 7269. Andante spianato de la Polonoise Op. 22.
- 7176. Op. 23. Ballade. G moll — Sol min. — G min.
- 7177. Op. 38. — F dur — Fa maj. — F maj.
- 7178. Op. 47. — As dur — La b maj. — A b maj.
- 7179. Op. 52. — F moll — Fa min. — F min.
- 7262. Op. 60. Barcarolle.
- 7264. Op. 57. Berceuse.
- 7263. Op. 19. Bolero.
- 7180. Op. 11. Concert. E moll — Mi min. — E min
- 7181. Op. 21. — F moll — Fa min. — F min.
- 7267. Op. 72 No. 3-5. 3 Ecossaises.
- 7183. Op. 13. Grande Fantaisie sur des Airs Polonais.
- 7185. Op. 49. Fantaisie. F moll — Fa min. — F min.
- 7186. Op. 66. Fantaisie-impromptu.
- 7187. Op. 29. Impromptu. As dur — La b maj. — A b maj.
- 7188. Op. 36. — Fis dur — Fa # maj. — F # maj.
- 7189. Op. 51. — Ges dur — Sol b maj. — G b maj.
- 7268. Op. 3. Introduction et Polonoise pour Piano & Violoncelle arrangées.
- 7184. Op. 14. Krakowiak. Grand Rondo de Concert.
- 7270. Marche funèbre de la Sonate Op. 35.
- 7271. — — — — Edition simplifiée.
- 7266. Op. 72 No. 2. Marche funèbre.
- 7190. Op. 6. 4 Mazurkas. Fis moll, Cis moll, E dur, E moll.
- 7191. Op. 7. 5 — B dur, A moll, F moll, As dur, C dur.
- 7192. Op. 17. 4 — B dur, E moll, As dur, A moll.
- 7193. Op. 24. 4 — G moll, C dur, As dur, B moll.
- 7194. Op. 30. 4 — C moll, H moll, Des dur, Cis moll.
- 7195. Op. 33. 4 — Gis moll, D dur, C dur, H moll.
- 7196. Op. 41. 4 — Cis moll, E moll, H dur, As dur.
- 7197. Op. 50. 3 — G dur, As dur, Cis moll.
- 7198. Op. 56. 3 — H dur, C dur, C moll.
- 7199. Op. 59. 3 — A moll, As dur, Fis moll.
- 7200. Op. 63. 3 — H dur, F moll, Cis moll.
- 7201. Op. 67. 4 — G dur, G moll, C dur, A moll.
- 7202. Op. 68. 4 — C dur, A moll, F dur, F moll.
- 7203. Posth. 2 — A moll, A moll.
- 7204. Op. 9 No. 1. Nocturne. B moll — Si b min. — B b min.
- 7205. Op. 9 No. 2. — Es dur — Mi b maj. — E b maj.
- 7206. Op. 9 No. 3. — H dur — Si maj. — B maj.
- 7207. Op. 15 No. 1. — F dur — Fa maj. — F maj.
- 7208. Op. 15 No. 2. — Fis dur — Fa # maj. — F # maj.
- 7209. Op. 15 No. 3. — G moll — Sol min. — G min.
- 7210. Op. 27 No. 1. — Cis moll — Ut # min. — C # min.
- 7211. Op. 27 No. 2. — Des dur — Ré b maj. — D b maj.
- 7212. Op. 32 No. 1. — H dur — Si maj. — B maj.
- 7213. Op. 32 No. 2. — As dur — La b maj. — A b maj.

- No. 7214. Op. 37 No. 1. Nocturne. G moll — Sol min. — G min
- 7215. Op. 37 No. 2. — G dur — Sol maj. — G maj.
- 7216. Op. 48 No. 1. — C moll — Ut min. — C min.
- 7217. Op. 48 No. 2. — Fis moll — Fa # min. — F # min.
- 7218. Op. 55 No. 1. — F moll — Fa min. — F min.
- 7219. Op. 55 No. 2. — Es dur — Mi b maj. — E b maj.
- 7220. Op. 62 No. 1. — H dur — Si maj. — B maj.
- 7221. Op. 62 No. 2. — E dur — Mi maj. — E maj.
- 7222. Op. 72 No. 1. — E moll — Mi min. — E min.
- 7223. Op. 22. Polonoise. Es dur — Mi b maj. — E b maj.
- 7224. Op. 26 No. 1. — Cis moll — Ut # min. — C # min.
- 7225. Op. 26 No. 2. — Es moll — Mi # min. — E # min.
- 7226. Op. 40 No. 1. — A dur — La maj. — A maj.
- 7227. Op. 40 No. 2. — C moll — Ut min. — C min.
- 7228. Op. 44. — Fis moll — Fa # min. — F # min.
- 7229. Op. 53. — As dur — La b maj. — A b maj.
- 7230. Op. 61. — As dur — La b maj. — A b maj.
- 7231. Op. 71 No. 1. — D moll — Ré min. — D min.
- 7232. Op. 71 No. 2. — B dur — Si b maj. — B b maj.
- 7233. Op. 71 No. 3. — F moll — Fa min. — F min.
- 7234. Posthume. — Gis moll — Sol # min. — G # min.
- 7235. Op. 1. Rondo. C moll — Ut min. — C min.
- 7236. Op. 5. — à la Mazur. F dur — Fa maj. — F maj.
- 7237. Op. 16. — Es dur — Mi b maj. — E b maj.
- 7240. Op. 20. Scherzo. H moll — Si min. — B min.
- 7241. Op. 31. — B moll — Si # min. — B # min.
- 7242. Op. 39. — Cis moll — Ut # min. — C # min.
- 7243. Op. 54. — E dur — Mi maj. — E maj.
- 7244. Op. 4. Sonate. C moll — Ut min. — C min.
- 7245. Op. 35. — B moll — Si # min. — B # min.
- 7246. Op. 58. — H moll — Si min. — B min.
- 7265. Op. 43. Tarantelle.
- 7247. Op. 18. Walzer. Es dur — Mi b maj. — E b maj.
- 7248. Op. 34 No. 1. — As dur — La b maj. — A b maj.
- 7249. Op. 34 No. 2. — A moll — La min. — A min.
- 7250. Op. 34 No. 3. — F dur — Fa maj. — F maj.
- 7251. Op. 42. — As dur — La b maj. — A b maj.
- 7252. Op. 64 No. 1. — Des dur — Ré b maj. — D b maj.
- 7253. Op. 64 No. 2. — Cis moll — Ut # min. — C # min.
- 7254. Op. 64 No. 3. — As dur — La b maj. — A b maj.
- 7255. Op. 69 No. 1. — F moll — Fa min. — F min.
- 7256. Op. 69 No. 2. — H moll — Si min. — B min.
- 7257. Op. 70 No. 1. — Ges dur — Sol b maj. — G b maj.
- 7258. Op. 70 No. 2. — F moll — Fa min. — F min.
- 7259. Op. 70 No. 3. — Des dur — Ré b maj. — D b maj.
- 7260. Posthume. — E moll — Mi min. — E min.
- 7182. Op. 2. Variations sur Don Juan.
- 7238. Op. 12. — brillantes (Je vends des Scapulaires).
- 7239. Variations sur un Air National Allemand.

7285. Op. 28 No. 15. Prélude. Des dur — Ré b maj. — D b maj.

HENRY LITOLFF'S VERLAG IN BRAUNSCHWEIG.

COLLECTION LITOLFF

FR. CHOPIN

SAMMLICHE WERKE. OEUVRÉS COMPLETES

pour le Piano

LOUIS KÖHLER

10461

III Mus.

8

NOCTURNE 8.

(Dédié à Madame la Comtesse d'Appony.)

Lento sostenuto. (♩. = 50.)

Fr. Chopin, Op. 27 N° 2.

leggierissimo

Die Klassischen Meister des Klaviers

No.	No.	No.
Bach, J. S.		
339-40		+556
2114a-b		+307a
2293		+307b
2650		+307c
+169-70		+307d
+868		2713
+869		1260
870		
2296a		
+2004-5		
2707		
2711		
2686		
386		
1257		
Beethoven, L. van		
247-48		
+301		
+1980a-c		
+844b		
+844a		
+325		
+41a		
+41b		
+311		
2712		
+2006a		
+2006b		
1258		
Brahms, Joh.		
+2715-17		
+2718		
+2720		
+2722		
+2723		
Chopin, Fr.		
+1044		
1063		
1071		
+1047		
1072		
+1045		
1073		
+1046		
+1048		
+1049		
+1050		
1051		
1052		
+1053		
+1054		
+1055		
+1056		
+1057		
+1058		
1464		
+1983		
2600		
+1067		
+1276		
1264		
Clementi, M.		
341-42		
343		
2294		
501		
315		
1859		
1860		
1861		
+93-95		
+327		
Dussek, J. L.		
+78-79		
+544		
+399		
+241		
1264		
Händel, G. F.		
180-81		
+182		
353		
2708		
1259		
Haydn, Jos.		
+556		
+307a		
+307b		
+307c		
+307d		
2713		
1260		
Hummel, J. N.		
242a-b		
2188		
+249		
+171		
+372		
1264		
Liszt, Franz. Ausgew. Werke.		
+2624		
2598		
2593		
+2597		
2656		
2625		
2599		
2647a-b		
2594		
2626		
2595		
2648a-b		
+2642		
2596		
2590-91		
2590a-b		
2592		
2590c-h		
2590i		
2590k-p		
2590q		
2649		
+2643		
2645a		
2645b		
2645c		
2645d		
2646		
+2627		

Die mit † bezeichneten Bände sind auch in Einzelausgaben erschienen

