 <p>BIBLIOTHECA UNIVERSITATIS CRACOVENSIS</p>	<p>10487</p> <p>musicalia 10 </p>
---	--

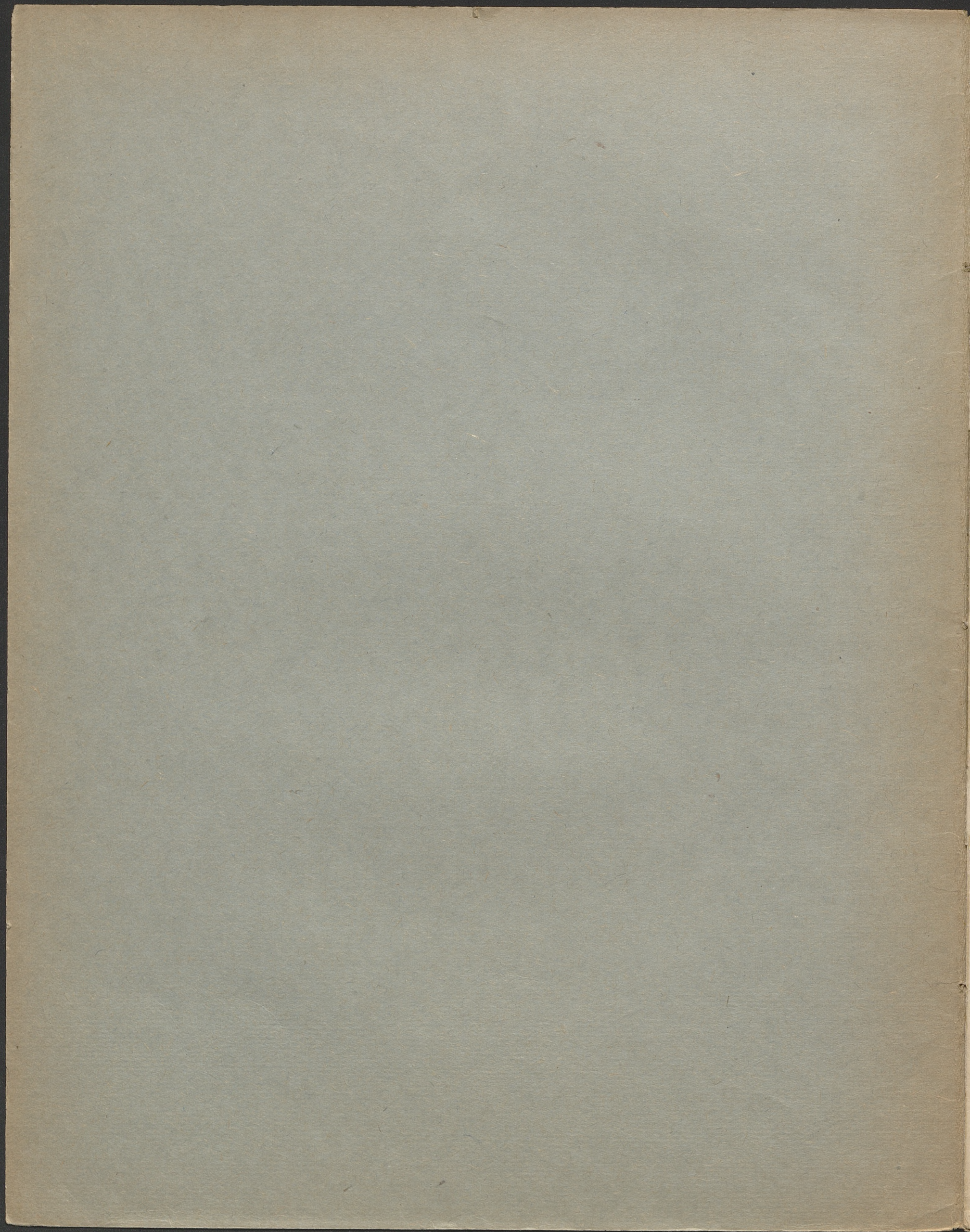

10487

III Mrs.

10

K1960 m 150

154

VALSE.

F. Chopin. Op. 69. No 2.

Moderato. $\text{m.m.} = 152.$

10.

a tempo
con anima

dim. J. J. J.

dim.

Ped. * Ped. * Ped. * Ped. *

rit. tempo

Ped. * Ped. * Ped. * Ped. * Ped. * Ped. *

f

Ped. * Ped. * Ped. * Ped. * Ped. * Ped. *

sf sf

Ped. * Ped. * Ped. * Ped. * Ped. * Ped. *

rit.

Ped. * Ped. * Ped. * Ped. * Ped. * Ped. *

21/96

Ped. * Ped. * Ped. * Ped. * Ped. *

Ped. * Ped. * Ped. * Ped. * Ped. * Ped. * Ped. * Ped. *

Ped. * Ped. * Ped. Ped. * Ped. * Ped. *

Ped. * Ped. * Ped. * Ped. * Ped. * Ped. * Ped. *

Ped. * Ped. * Ped. * Ped. * Ped. *

157

dolce

Red. * *Red.* * *Red.* * *Red.* * *Red.* * *Red.* * *Red.* *

Red. * *Red.* * *Red.* * *Red.* * *Red.* * *Red.* *

Red. * *Red.* * *Red.* * *Red.* * *Red.* * *Red.* *

cresc.

Red. * *Red.* * *Red.* * *Red.* * *Red.* * *Red.* * *Red.* *

dim.

Red. * *Red.* * *Red.* * *Red.* * *Red.* * *Red.* * *Red.* *

f

Red. * *Red.* * *Red.* * *Red.* * *Red.* * *Red.* * *Red.* *

Red. * *Red.* * *Red.* * *Red.* * *Red.* * *Red.* * *Red.* * *Red.* *

Red. * *Red.* * *Red.* * *Red.* *

Red. * *Red.* * *Red.* * *Red.* * *Red.* * *Red.* * *Red.* *

Red. * *Red.* * *Red.* * *Red.* * *Red.* * *Red.* * *Red.* * *Red.* *

Red. * *Red.* * *Red.* * *Red.* * *Red.* * *Red.* * *Red.* * *Red.* *

Red. * *Red.* * *Red.* * *Red.* *

159

