

10500
1-3
musicalia 
BIBLIOTHECA
UNIV. JAGELL.
CRACOVENSIS

tom 1, 2 i 3

10500

musicalia

GERMER-AUSGABE Nr. 145

CHOPIN

AKADEMISCHE NEUAUSGABE

BELIEBTER

KLAVIERWERKE

KRITISCH REVIDIERT VON

HEINRICH GERMER

BAND I

FRIEDRICH HOFMEISTER, LEIPZIG

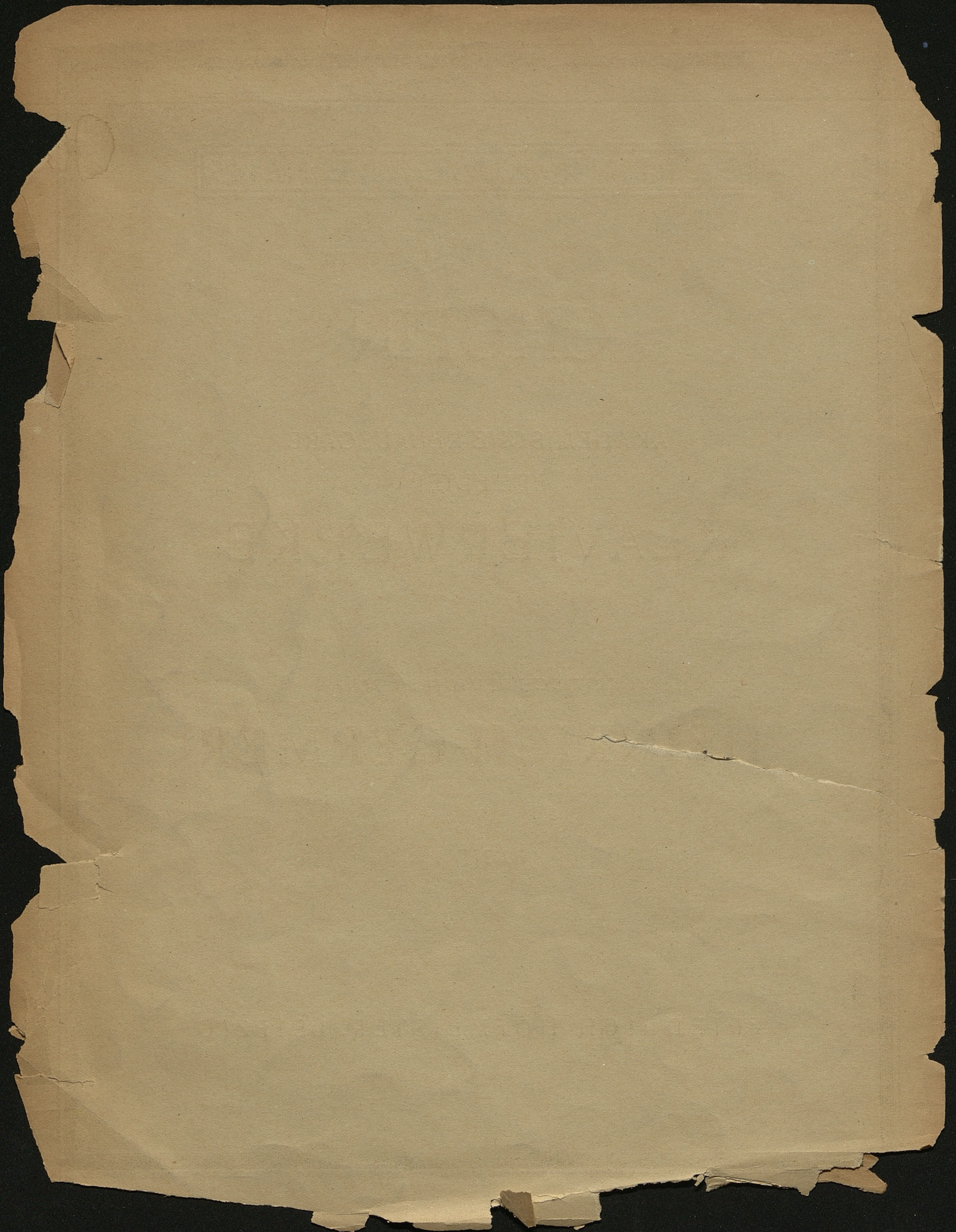

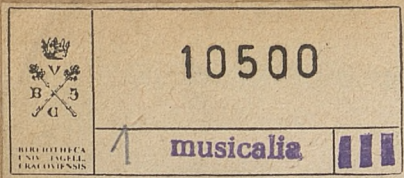

GERMER-AUSGABE Nr. 145

CHOPIN

AKADEMISCHE NEUAUSGABE

BELIEBTER

KLAVIERWERKE

KRITISCH REVIDIERT VON

HEINRICH GERMER

BAND I

FRIEDRICH HOFMEISTER, LEIPZIG

10500

III Mus.

↑

K1953 m 1329

1. Mazurka.

F. Chopin, Op. 24. No. 3.

Moderato. (♩ = 126)

A *con anima*

(mf) *sf* *(rinf.)* *p*

B

(rinf.) *sf dolce.* *(mf)* *p*

(più mosso) *(ritard.)*

C

(a tempo) *(dim.)* *(mf)* *sf* *(rinf.)*

per - den - do - si *(rall.)*

1.

sf *p* *(rinf.)* *sf dolce* *p*

2.

(mf) *sf* *p*

a)

2. Mazurka.

F. Chopin, Op. 7. N^o 1.

Sibl. Jag. **A** **Vivace.** (♩ = 50)

f cresc. *sf* *(p scherz.)*

Ped. * Ped. * Ped. * Ped. * Ped. simile

(rinf.) *(p scherz.)* *(rinf.)* *(rinf.)*

Ped. *

f *sf* *(p scherz.)*

Ped. * Ped. * Ped. * Ped. * Ped. simile

(rinf.) *(p scherz.)* *(rinf.)*

Ped. *

B

(p) *(rinf.)* *(rinf.)* *stretto*

Ped. * Ped. * Ped. * Ped. *

C *a tempo*

rall. (a piacere) *f cresc.*

Ped. * Ped. * Ped. * Ped. *

a) b) c) d)

Small musical notation for figures e) and f).

3. Walzer.

F. Chopin, Op. 69 N^o 1.

Lento. (♩ = 138)
con espressione

A

B
a tempo

C

D

a) b) c) Original: d)

C *(poco animato)*

mf

Ped. * Ped. * Ped. * Ped. * Ped. *

D *a tempo*

(p)

Ped. * Ped. * Ped. * Ped. * Ped. *

(rinf.)

Ped. * Ped. * Ped. * Ped. * Ped. *

E *a tempo*

(dolce)

(rinf.)

Ped. *

f

Ped. * Ped. *

F *a tempo*

ritard.

mf

dolce

Ped. * Ped. * Ped. * Ped. *

e)

tempo

1. 5

2. G

p > *cresc. sempre* - - > - - > *più cresc.* - - > - - > *f*

3 (rall.)

a tempo

f dolce

(rinf.)

1. 2. H

p *con espressione*

(rinf.) *sf*

ritard.

(rinf.)

4. Notturmo.

F. Chopin, Op. 9 No 2.

Andante espressivo. (♩ = 132)

- System 3:** Features a *(rinf.)* marking. The piano part has a *tr* (trill) marking. A *(rinf.)* marking is also present. The bass part continues with *ped. simile* markings.
- System 4:** Starts with a *(rit.)* marking. The tempo is *a tempo*. A *(riten.)* marking appears at the end of the system. Dynamics include *f*, *p*, and *pp*. The bass part continues with *ped.* markings.
- System 5:** Starts with *a tempo*. A *(rit.)* marking is present. The piano part has a *(ad libitum)* marking. The bass part continues with *ped.* markings.

a) b) c)

D *a tempo*

(dolce) *(rinf.)* *(rinf.)*

Ped. * *Ped.* * *Ped.* * *Ped. simile*

grum *(rit.)* *a tempo* **E**

p

Ped. *

(riten.) *a tempo*

(pp)

Ped. * *Ped.* * *Ped.* * *Ped.* * *Ped.* *

f *(rit.)* *(ad libitum)*

Ped. * *Ped. simile* *Ped.* *

F *a tempo*

(dolce) *(rinf.)* *(rinf.)*

Ped. * *Ped.* * *Ped.* * *Ped. simile*

grum *(rit.)* *a tempo*

Ped. *

G₂

p *pp* *pp* *dolcissimo*

Ped. * Ped. * Ped. * Ped. * Ped. * Ped. * Ped. * Ped.

H₂

p

Ped. * Ped. * Ped. * Ped. * Ped. * Ped. * Ped.

f) *f*

cresc. e stringendo

ritard.

Ped. * Ped. * Ped. * Ped. * Ped. * Ped. * Ped.

(Cadenza.)

ff *senza tempo* (*p*) (*acceler.*)

Ped. * Ped.

f *a tempo* *pp* (*stentando*)

rallent. e smorz.

* Ped. * Ped.

d) e) f)

5. Mazurka.

F. Chopin, Op. 24 No 2.

Allegro non troppo. (♩ = 138)

A *sotto voce*

B *p* *legato*

rinf.

C (*stringendo*) *più f* *sf*

dolce *a tempo*

D *rinf.*

*Ped. * Ped. **

tempo

5151. Jgg.

b) 243

dolce

sotto voce

(*rinf.*)

f

243

p

(*rinf.*)

f

p

243

(*rinf.*)

f

p

(*marcato*)

243

H

(*p*)

(*marcato*)

Ped.

(*rinf.*)

Ped.

Ped.

poco ritard.

cresc.

Ped.

Ped.

b) c) Original:

1
a tempo

(p) (rinf) Ped. * Ped. *

(rinf) K (stringendo) più f Ped. * Ped. *

sf Ped. *

L a tempo pp Ped. *

pp Ped. *

pp ritard. Ped. *

6. Mazurka.

F. Chopin, Op.41 N° 4.

Allegretto. (♩ = 168)

A
(f sempre) (dolce)

B
(p)

C
(stringendo) (f)

(più lento)

(p)

Red. *

Red. *

sotto voce

(riten.)

accel.

pp

cresc.

D Tempo I.

(f sempre)

Red. *

Red. *

Red. *

1. 2. E

(dolce)

(rinf.)

(p)

Red. *

Red. *

Red. *

Red. *

Red. *

(rinf.)

(ritard.)

(p)

(pp)

Red. *

7. Walzer.

F. Chopin, Op.70 N^o3.

(Moderato. ♩ = 152)

dolce

A

(rinf.)

tr

dolce

B

(rinf.)

tr

C

(rinf.)

mf

(rinf.)

sf

(rinf.)

tr

mf

Fine.

*Red. **

Original: a) b) c) Original: d) e)

D

(p) *espr.* (rinf.) *sf*
 (marc.) Ped. * Ped. * Ped. * Ped. *

a tempo

(rinf.)
 (marc.) Ped. * Ped. * Ped. * Ped. *

E

p (mf) (rinf.)
 Ped. * Ped. * Ped. * Ped. *

F

(rinf.) *p* (espr.)
 Ped. * Ped. * Ped. * Ped. *

ritard. *a tempo*

(rinf.) *sf*
 (marc.) Ped. * Ped. * Ped. * Ped. *

D. C.

(rinf.)
 Ped. * Ped. * Ped. * Ped. *

Original: f) g)

8. Notturmo.

F. Chopin, Op. 15 N° 3.

Lento. (♩ = 132)

a tempo

9. Mazurka.

F. Chopin, Op 6 N^o 3.

Vivace. (♩ = 152)

a)

A

p *(rinf.)* *(mp)*

B

f

C

(mp) *ff* *(mp)*

D

(mp)

Ped. *

a)

Fourth system of the musical score. The right hand continues the melodic line with slurs and fingerings (1, 3, 1, 2, 3, 2, 1, 3, 2, 1). The left hand includes a section marked *(rinf.) sf*. Pedal markings 'Ped. *' are located below the left hand.

Two small musical diagrams labeled 'b)' and 'c)' showing specific fingering patterns for the right hand.

10. Walzer.

F. Chopin, Op. 64 No 1.

(♩ = 72) *leggiero*

p *cresc.* *mf* *(sf)* *(rinf.)* *(f sempre)* *(rinf.)*

A *B*

a) *b)*

Ped. ** Ped. * Ped. * Ped. * Ped. * Ped. **

a) b)

Small musical diagrams labeled c) and d) showing specific fingering techniques.

e) *ff* 132 (acceler.)

p cresc.

f

Ped. * Ped. * Ped. * Ped. * Ped. * Ped. *

(*sf*)

Ped. * Ped. * Ped. * Ped. * Ped. *

(sf) *f* (*mf*) (*rinf.*)

E

Ped. * Ped. * Ped. * Ped. *

(*rinf.*) (*f sempre*)

* Ped. * Ped. * Ped. * Ped. *

e) *f* Original:

11. Notturmo.

F. Chopin, Op 55 No 1.

Andante. (♩ = 96)

A

p (*dolce*) (*rinf*)

B

(*rinf*) (*rinf*) *f*

Ped. simile

a tempo

(*mf*) (*p*) *riten.* *p* *f* *cresc.*

Ped. simile

1. **2.**

tr *p* *tr*

a) **b)** **c)**

a) **b)** **c)** **d)**

tr *f*

8b *G. 26*

C

p *(rinf.)*
Ped. * Ped. * Ped. simile

a tempo

f *(mf)* *p* *riten.* *p*
Ped. *

(rinf.) *cresc.*
Ped. * Ped. simile

D
Piu mosso. (♩ = 112)

f *tr* *f*
Ped. *

Ped. * Ped. *

E

p
Ped. *

e)

f)

g) Original:

3
Ped. * Ped. * Ped. * Ped. * Ped. simile

(rinf.)
Ped. *

45
f
Ped. * Ped. * Ped. *

stretto
f (sempre)
Ped. *

F Tempo I. (♩ = 96)
riten. sf
Ped. * Ped. * Ped. * Ped. simile

molto legato e stretto

5 3 5 2 3 5 4 5 1 4 1 3 4 5 4 1 3 4

Ped. *

G

Ped. *

Ped. *

cresc. ed acceler.

Ped. *

dim.

Ped. *

8

pp

Tempo I. (♩ = 96)

Ped. *

12. Mazurka.

F. Chopin, Op. 50 No 2.

Allegretto. (♩ = 160)

a) Original: b) c) Original:

2 3 1 243
Ped. * Ped. * Ped. * Ped. *

Da tempo
dimin. (e rall.) *(dolce)*
Ped. * Ped. * Ped. *

1 2 243 4 1 3 4 3 1 3
Ped. * Ped. * Ped. * Ped. *

143 2 1 1 5 1 2 243
Ped. * Ped. * Ped. * Ped. *

4 2 1 1 4 243 1
(rinf.)
Ped. * Ped. * Ped. *

1 4 2 1 4 5 1 5 2 1
(rinf.) *(f)* *(rit.)* *p* **E**
Ped. * Ped. * Ped. * Ped. *

d) Original:

(♩ = 144)

ritard. **G** *a tempo*

H (♩ = 160)

143

3 1 3

1 2 1 5

Ped. *

243

4 2 1 1 4 243 1

(rinf.)

Ped. *

1 4 2 1 4 5 (rit.) 1 5

(rinf.) 3 (f)

Ped. *

13. Walzer.

F. Chopin, Op. 34 N^o 2.

Lento. (♩ = 160)

A

p (*marc.*)

(*rinf.*)

sf

Ped. *

B

p

(*rinf.*)

mf

a) Original: b) Original: c/e) d) G. 26

G

(*sf*) *p* (*sf*) *p*

(*marc.*)

pp *Ped.* *

Ped. *

H

poco ritard. *a tempo*

p (*marc.*) *Ped.* *

(*rinf.*) *tr* *sf* *p*

(*rinf.*) *tr* *Ped.*

14. Mazurka.

F. Chopin, Op. 33 N° 1.

Mesto. (♩ = 108)

A

p *pinf.*

Ped. * 35 Ped. * Ped. * Ped. *

p *pinf.* *p*

Ped. * 35 Ped. * Ped. * Ped. * *Fine.*

B (più mosso) (♩ = 138)

mf *pinf.* *f*

Ped. * Ped. * Ped. *

132 **342** **132** **(meno mosso)** **243** **(più mosso) appassionato**

p *mp* *p* *mf* *f*

Ped. * Ped. * Ped. * Ped. * Ped. *

(ritard.) **(meno mosso)** **243**

mf

Ped. * Ped. * Ped. * Ped. * Ped. *

(più mosso) **(ritard.)** **D. C.**

f

Ped. * Ped. * Ped. * Ped. * Ped. * Ped. * Ped. * Ped. *

15. Notturmo.

Andante sostenuto. (♩ = 84)

F. Chopin, Op. 32 N° 1.

A

dolce

ped. * *ped.* * *ped.* * *ped.* * *ped.* * *ped.* *

a) *(rinf.)* *(stretto) **b)** *(ritard.)* *f**

ped. * *ped.* * *ped.* * *ped.* * *ped.* * *ped.* *

B a tempo

p delicatiss. *5* *(rinf.)* *(rinf.)*

ped. * *ped.* * *ped.* *

(poco rit.) *(rinf.)*

ped. * *ped.* * *ped.* *

a tempo

c) *pdolce* *2 1 2 4 5 3* *2 4* *1* *3 2 1 3*

d) *ped.* * *ped.* * *ped.* * *ped.* * *ped.* * *ped.* *

a) b) c) d) Original:

e)

mp delicatiss. *p* (*rinf.*) *f*

(stretto) *(rall.)*

Ped. * Ped. * Ped. * Ped. * Ped. *

Ca tempo

p (*mf*)

Ped. * Ped. * Ped. * Ped. *

(rinf.) *mp*

Ped. * Ped. * Ped. * Ped. * Ped. *

(rinf.) *mp* (*rinf.*)

Ped. * Ped. * Ped. * Ped. * Ped. *

(mp) *(mf)* **D**

Ped. * Ped. * Ped. * Ped. * Ped. *

(rinf.) *(rinf.)* *f* *(rit.)*

Ped. * Ped. *

a tempo

albi. Jac.

p *f sempre* *cresc.*

4 3 1 4 3 5 1 2 5 1 4

4 4 1 2 1 2 1 2 3 3

Ped. * Ped. * Ped. * Ped. * Ped. * Ped. * Ped. *

rit *a tempo*

mf

4 5 2 3 1

5 5 4 4 4 4

Ped. * Ped. * Ped. * Ped. *

(rinf.) *mp*

5 3 4 4 2 4 4 3 2

4 4 4 4 3 2 5 4 4

Ped. * Ped. * Ped. * Ped. * Ped. * Ped. *

(rinf.) *mp* *(rinf.)*

1 2 1 2 4 3 5

4 4 3 3 5 3 3 2 3

Ped. * Ped. * Ped. * Ped. * Ped. * Ped. *

F *mf* *(rinf.)*

1 4 1 2 4 3 5 4 2

4 4 3 4 4 5 4 3

Ped. * Ped. * Ped. * Ped. * Ped. *

mf *(p)* *(mp)* *(rall.)* *a tempo*

243 243 243 143

3 4 3 4 3 4 3 4

1 4 4

ped. * *ped.* * *ped.* *

(sopra) *sotto voce*

143 3 3 2 3

2 3 3 2 3

4 4 4 4 4 4

ped. * *ped.* *

dim. *(rinf.)*

3 4 4 3 3 4 3 4

4 4 4 4 4 4 4 4

f *sf* *(rinf.)*

3 4 3 4 3 4 3 4

4 4 4 4 4 4 4 4

ped. * *ped.* * *ped.* *

sf *(rinf.)* *sf*

3 4 3 4 3 4 3 4

4 4 4 4 4 4 4 4

ped. * *ped.* * *ped.* *

dim. *dim.*

1. 2.

3 4 3 4 3 4 3 4

4 4 4 4 4 4 4 4

Original: b) c) d) e)

D

(mp) *f* *p* (mp)

Ped. * Ped. * Ped. * Ped. * Ped. *

p *dolcissimo*

Ped. * Ped. * Ped. * Ped. * Ped. * Ped. *

(*rinf.*) *più dim.*

Ped. * Ped. * Ped. * Ped. * Ped. * Ped. *

E₂

(mp) *f* *p* (mp)

Ped. * Ped. * Ped. * Ped. * Ped. *

p *dolcissimo*

Ped. * Ped. * Ped. * Ped. * Ped. * Ped. *

(*rinf.*) *f*

Ped. * Ped. * Ped. * Ped. * Ped. * Ped. *

f)

H

g) Original: 

17. Preludio.

F. Chopin, Op. 28 N° 15.

Sostenuto. (♩ = 92)

A (*cantando*)

p

legato

mf

B

f *cresc.* *f sempre*

ritard.

C *a tempo*

f

Original: a) b) f) c) d) Original: e)

D (♩ = 100)

3 2 3 2

sotto voce

(*rinf.*)

(*cantando*)

5

Ped.

1 2

1 2

1 3

1 2

f (*rinf.*)

Ped.

(*mf*)

(*rinf.*)

(*rinf.*)

(*sf*)

Ped.

ff

p

2 3 2 3 2

Ped. * *Ped.* * *Ped.* * *Ped.* * *Ped.* *

2 3 2 3 2

dim.

f

(*mp*)

Ped. *

Ped. *

4

3

3

3

~~32/5 x 24/5~~

