

10500
1-3
musicalia 
BIBLIOTHECA
UNIV. JAGELL.
CRACOVENSIS

tom 1, 2 i 3

10500

2

musicalia

GERMER-AUSGABE Nr. 146

CHOPIN

AKADEMISCHE NEUAUSGABE

BELIEBTER

KLAVIERWERKE

KRITISCH REVIDIERT VON

HEINRICH GERMER

BAND II

FRIEDRICH HOFMEISTER, LEIPZIG

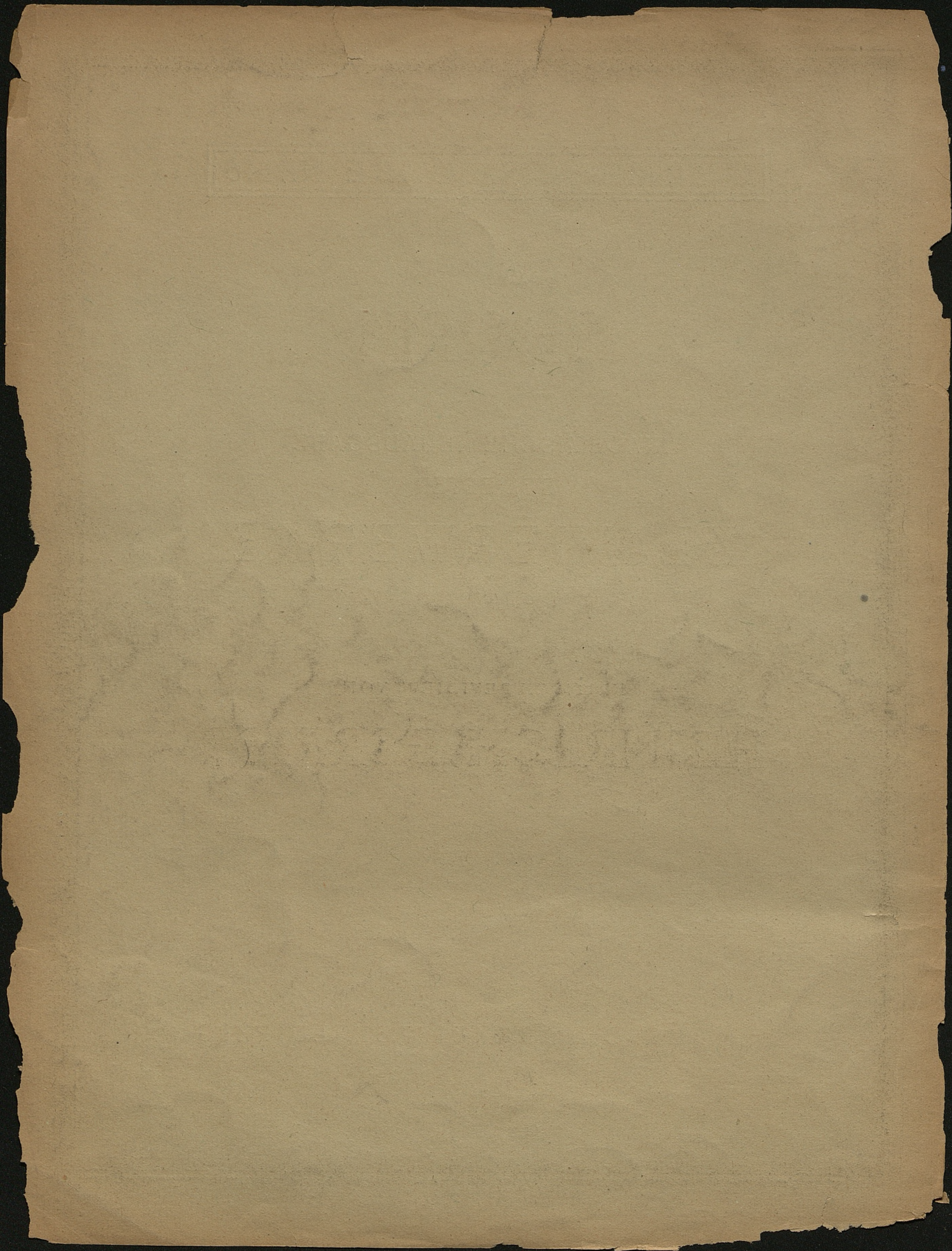

10500

2

musicalia

GERMER-AUSGABE Nr. 146

CHOPIN

AKADEMISCHE NEUAUSGABE

BELIEBTER

KLAVIERWERKE

KRITISCH REVIDIERT VON

HEINRICH GERMER

BAND II

FRIEDRICH HOFMEISTER, LEIPZIG

- * 18. Mazurka C. op. 33 N^o 3 p. 3
 19. Notturmo g. op. 37 N^o 1 p. 4
 20. Walzer Crs. op. 18 p. 8
 21. Marcia Funebre bes. op. 35 N^o 3 p. 16
 22. Impromptu Des op. 29 p. 18
 23. Walzer cis op. 64 N^o 2 p. 24
 24. Notturmo bes. op. 9 N^o 1 p. 28
 25. Polonaise cis op. 26 N^o 1 p. 32
 26. Mazurka Des op. 30 N^o 3 p. 37
 27. Fantasia Impromptu cis op. 66 p. 40
 28. Mazurka bes. op. 24 N^o 4 p. 46
 29. Notturmo Fis op. 15 N^o 2 p. 51

10500

III Mus.

2

Mazurka 18, 26, 28
 Notturmo 19, 24, 29
 Walzer 20, 23
 Marcia Funebre 21
 Impromptu 22
 Polonaise 25
 Fantasia - Impr. 27

18. Mazurka.

Lento e semplice (♩ = 108)

F. Chopin, Op. 33 N° 3.

A

B (*più mosso* ♩ = 138)

C (*Tempo I.* ♩ = 108)

Original: a) b)

Dal segno al fine.

19. Notturmo.

F. Chopin, Op. 37 N° 1.

ob. Jaz. Andante sostenuto (♩ = 80)

5

ff

12

p

(mp)

trm

D

1 2 3 2 3

(rinf.)

4

3 4 3 1 1 4 3 1 1 4 5

cresc. -

4 4 4 4 3 5

E

4

(f)

(rinf.)

2 3 2 1

F

3

(mp)

p

12

3 1 1 3 5 3 2 1 2 3 3 3 3

rinf. *f*

3 2 1 12 3 3 3

ped. * ped. * ped. * ped. * ped. *

2 54 3 1 2 3 2 3

p *mp*

K

3 2 3 2 3 2 3

ped. * ped. *

1 3 2 5 3 1 1 4 3 5 1

rinf. *f*

4 2 3 4 4 4 4 4

ped. * ped. * ped. * ped. *

1 2 5 5 3 4 3 2 1 2 3 2 1

cresc. *p*

L

3 5 4 3 3

ped. * ped. * ped. *

3 1 3 3 2 4 5 1 4 2 3 2 1 2 1

rinf. *mp*

12 3 3

ped. * ped. * ped. * ped. *

2 54 34 5 1 2 5 1 2 3

riten. *pp*

3 2 2 2 2 2 2

ped. * ped. * ped. *

D

E *legg.*

a) Original: b)

F

(mp) *(dolce)* *(rinf.)* *(rinf.)*

Ped. * Ped. * Ped. * Ped. * Ped. * Ped. * Ped. * Ped. * Ped. *

(rinf.) *cresc.* *f (p)*

Ped. * Ped. * Ped. * Ped. * Ped. * Ped. * Ped. * Ped. * Ped. *

G

f *ff* *(mp)*

Ped. * Ped. * Ped. * Ped. * Ped. * Ped. * Ped. *

G *(a tempo)*

(mp) *cresc. molto* *ff* *(mp)*

Ped. * Ped. * Ped. * Ped. * Ped. * Ped. *

rit. **H** *a tempo*

(mp) *(dolce)* *(rinf.)*

Ped. * Ped. * Ped. * Ped. *

(rinf.) *(rinf.)*

Ped. * Ped. * Ped. * Ped. * Ped. * Ped. * Ped. * Ped. *

I *con anima*

cresc. *sf* *f*

Ped. * Ped. * Ped. * Ped. * Ped. * Ped. * Ped. * Ped. *

c) d)

M *dolce* *(mp)* *f* *(p)* *(rinf.)*

(ritard.) *Na tempo* *(p)* *(rinf.)* *i)* *(p)* *(rinf.)* h)

l) *(ritard.)* *O a tempo* *(p)* *f*

ff *ff* *p* *(mf) cresc.*

P *f* *cresc.* *sf*

f *cresc.* *f*

Original: f) g) h) Original: i) k) l)

Q. legg.

Original: m) n)

S *pp* *p* *p*)

4 3 2 1 3 1 2 4 1 4 3

mp *p*)

4 3 2 1 3 1 2 4 1 4 3

mf *f sempre*

4 3 2 1 2 1 2 3

ff *cresc.* *T*

f *r*)

f *cresc.* *f* *(mf)*

o) *p*) *q*) Original: *r*)

21. Marcia funebre.

Largo. (♩ = 60)

F. Chopin, Op. 35 No 3.

D

pp (*cont.*)

Ped. * Ped. * Ped. *

tr

Ped. * Ped. * Ped. * Ped. *

E

mf

Ped. * Ped. * Ped. * Ped. *

mf

Ped. * Ped. * Ped. * Ped. *

F

pp

Ped. * Ped. * Ped. * Ped. *

tr

1. 2.

Da capo al fine.

Ped. * Ped. * Ped. * Ped. *

22. Impromptu.

Allegro assai. (♩ = 152)

F. Chopin, Op. 29.

a)

b) Original:

c) Original:

Ca tempo

(ritard.)

(mp) (mf)

Ped. * Ped. * Ped. * Ped. *

132

(rit.)

cresc.

Ped. * Ped. * Ped. * Ped. * Ped. *

d) 8

f sempre

poco ritard.

accelerando

Ped. * Ped. * Ped. * Ped. * Ped. * Ped. *

p

* Ped. *

e) smorzando

(mp)

Ped. * Ped. * Ped. *

ritard.

f sempre

Ped. * Ped. * Ped. *

d) 8

e) Original:

D (♩ = 132)
sostenuto

a tempo

E

leggiere

F

F

f) g) h/i) Original:

8 5 5 4 3 4 5 3 2 4 2 4 4 4

poco ritard. *f* *accelerando*

Ped. * Ped. * Ped. * Ped. * Ped.

p *smorzando*

*

K

(mp) *p*

Ped. * Ped. * Ped. * Ped. * Ped.

sotto voce *pp*

Ped. * Ped. * Ped. * Ped. * Ped.

(pp) *(una corda)*

Ped. * Ped. * Ped. * Ped. * Ped. *

sf Ped. * Ped. * Ped. * Ped. *

Ped. * Ped. * Ped. *

Ped. * Ped. * Ped. * Ped. * pp C

Ped. * Ped. * Ped. * Ped. *

Ped. * Ped. * Ped. * Ped. *

Ped. * Ped. * Ped. * Fine. Ped. *

b) Original: 

Più lento. (♩ = 66)

• c) d) Original: e)

Più mosso. (♩. = 72)

f) Original:  g) 

24. Notturmo.

Larghetto. (♩ = 116)

F. Chopin, Op. 9 No 1.

Throughout the score, there are numerous *Péd.* (pedal) markings, often accompanied by an asterisk (*). The score also includes various fingering numbers (1-5) and articulation marks like slurs and accents.

B *dolciss.*

p *smorzando* *pp*

rit. *a tempo* *ppp* *rinf.*

C *f poco stretto*

ritard. *a tempo* *rit.* *fp* *pp* *ppp*

rinf. 1. 2.

D

f
Ped. * Ped.

con forza
Ped. * Ped. *

pp
più dim.
Ped. * Ped. *

E

ppp
Ped. *

Ped. * Ped. *

fp dim. poco a poco
Ped. * Ped. * Ped. * Ped. * Ped. *

smorzando e rall. dolciss.

* Ped. * Ped. * Ped. *

(p) (mp sempre) 2x4 4x3

* Ped. * Ped. * Ped. *

(rinf.) (p) (rinf.)

* Ped. * Ped. * Ped. * Ped. * Ped. *

f appassion. (rinf.) con forza

* Ped. * Ped. * Ped. * Ped. * Ped. * Ped. *

(mp) (p) (pp) ff (sempre)

* Ped. * Ped. * Ped. * Ped. * Ped. *

acceler. dim. riten. (p) pp

* Ped. * Ped. * Ped. *

25. Polonaise.

F. Chopin, Op.26 N° 1.

Allegro appassionato. (♩ = 100)

Meno mosso. (♩ = 80)
con anima

(dolce)
Ped. * Ped. * Ped. * cresc.

f sempre
Ped. *

ritard. *a tempo*
(dol.) *dolciss.* *cresc.*
Ped. * Ped. *

sf
Ped. * Ped. *

p
Ped. * Ped. * Ped. *

E *espressivo*

(*marc.*) Ped. *

Ped. * Ped. *

(*rinf.*) Ped. * Ped.

(*rinf.*) Ped. * Ped. *

cresc. *rit.* Ped. * Ped. *

41 Ped. * 51 Ped. * 4 Ped. * 4

F a tempo
dolce
cresc.
Ped. *

f sempre
Ped. *

ritard.
a tempo
(dol.)
dolciss.
Ped. *

cresc.
sf
Ped. *

p
Ped. *

26. Mazurka.

Allegro non troppo. (♩ = 132)

F. Chopin, Op. 30. N^o 3.

a) b)

con anima

C

f

dolce

D

a tempo

dolce

ritard.

sotto voce

(rinf.)

(rinf.)

(rinf.)

f

(rinf.)

(rinf.)

(rinf.)

E

p

c)

d)

e)

27. Fantaisie - Impromptu.

F. Chopin, Op.66.

Allegro agitato. (♩ = 138)

A

(p e legato)

(mp)

(rinf.)

(f sempre)

(mp)

(rinf.)

(rinf.)

B

(la melodia ben marcato)

(rinf.)

sf

p

(rinf.)

sf

Original: a) b) c)

Red. * Red. * Red. * Red. *

pp *Ca tempo* *(mp)*

Red. * Red. * Red. * Red. * Red. * Red. *

(rinf.) *(f sempre)*

Red. * Red. * Red. * Red. *

(mp) *(rinf.)* *cresc.*

Red. * Red. * Red. * Red. * Red. * Red. *

(mf) *(rinf.)*

Red. * Red. * Red. * Red. * Red. * Red. *

(f sempre)

Red. * Red. *

sf *tr* *(rinf.)* *sf* *pp* *(riten.)*

a tempo *(p)* *tr* *(rinf.)* *(rinf.)*

1. *tr* *3* *5* *1)* *3* *5*

F Tempo I. (♩ = 138)

2. *3 rit.* *(mp)* *(rinf.)*

(rinf.) *(f sempre)* *(mp)*

(rinf.) *(rinf.)* *f*

Original: i) k) l)

Original: m) n)

28. Mazurka.

F. Chopin, Op. 24 No 4.

Moderato. (♩ = 132)

Original: o) p)

scherzando

sotto voce

1. 2. *con anima*

f

f

dolcissimo

pp

ritard. *a tempo*

(rinf.) *ff*

con forza

pp *ff*

sotto voce

35 5 4 3 3 13 tr 2 1 45

pp

Red. * Red. * Red. * Red. *

cresc.

4 3 1 3 4 4 4 4 5 5

ff

Red. * Red. * Red. * Red. *

ritard. *a tempo*

5 5 5 5 3 4 2 3 4 5

dim. *(mp)* *(mf)*

Red. * Red. *

5 3 4 3 2 1 1 2 3 4 5

f *ff*

Red. * Red. * Red. * Red. *

più agitato

4 3 2 1 3 2 1 3 2 1 2 3 4

(mf) *(rinf.)*

Red. * Red. * Red. * Red. *

3 2 1 4 3 2 1 2 3 4 5

f *ff*

Red. * Red. * Red. * Red. *

G

p

ped. * *ped.* * *ped.* * *ped.* * *ped.* * *ped.* * *ped.* *

ped. * *ped.* * *ped.* * *ped.* * *ped.* *

ritard. - - - - - *H calando*

più dim. - - - - - *pp*

ped. * *ped.* * *ped.* * *ped.* * *ped.* *

mancando

pp

ped. * *ped.* * *ped.* * *ped.* * *ped.* *

sempre rall. (lento)

smorzando

ped. * *ped.* * *ped.* * *ped.* * *ped.* *

molto rall.

smorz. *dolce*

leggierissimo

rinf.

con forza

sf *tr*

dim. e rall.

45

Fa tempo

pp

poco ritard.

poco ritard. *smorz.*

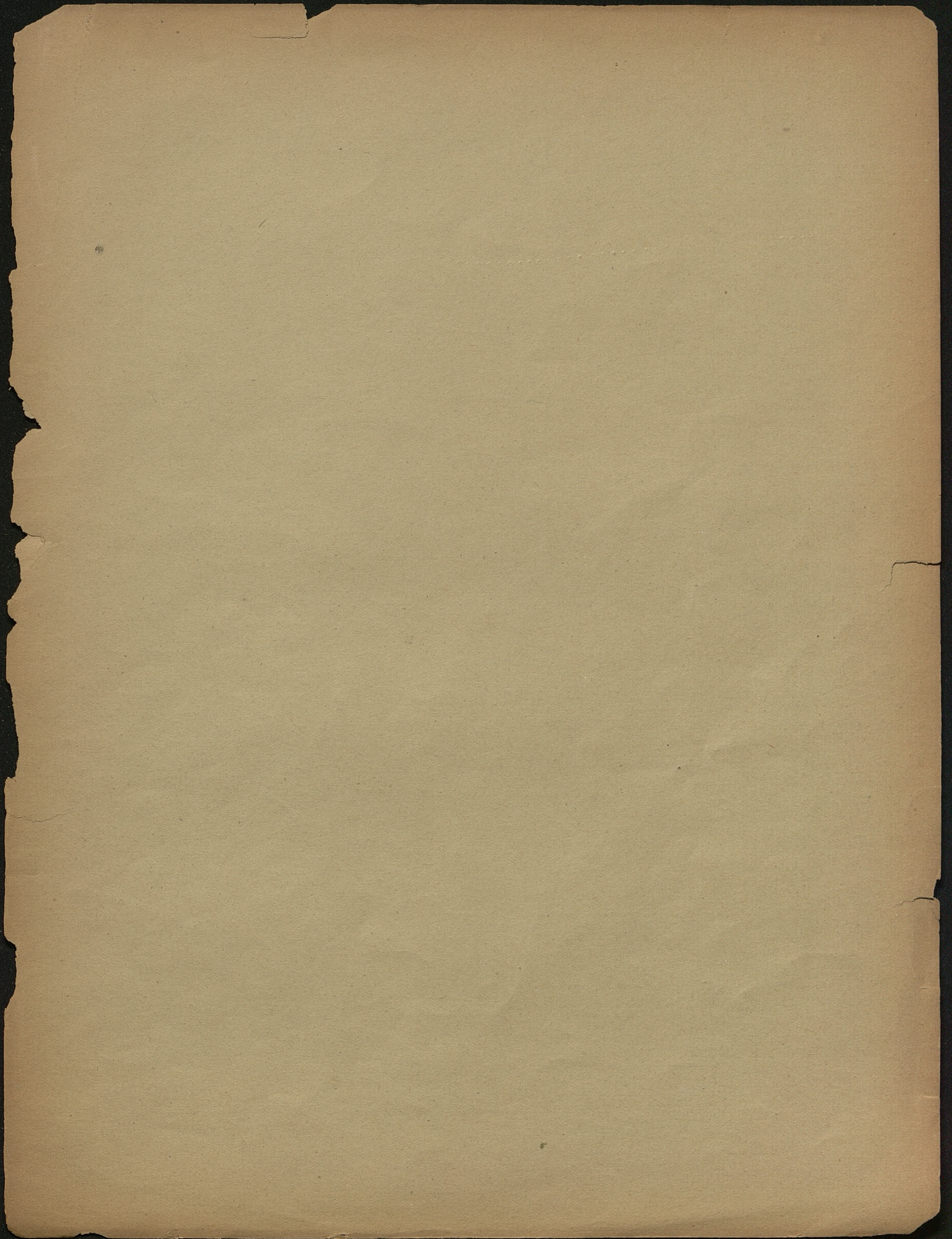

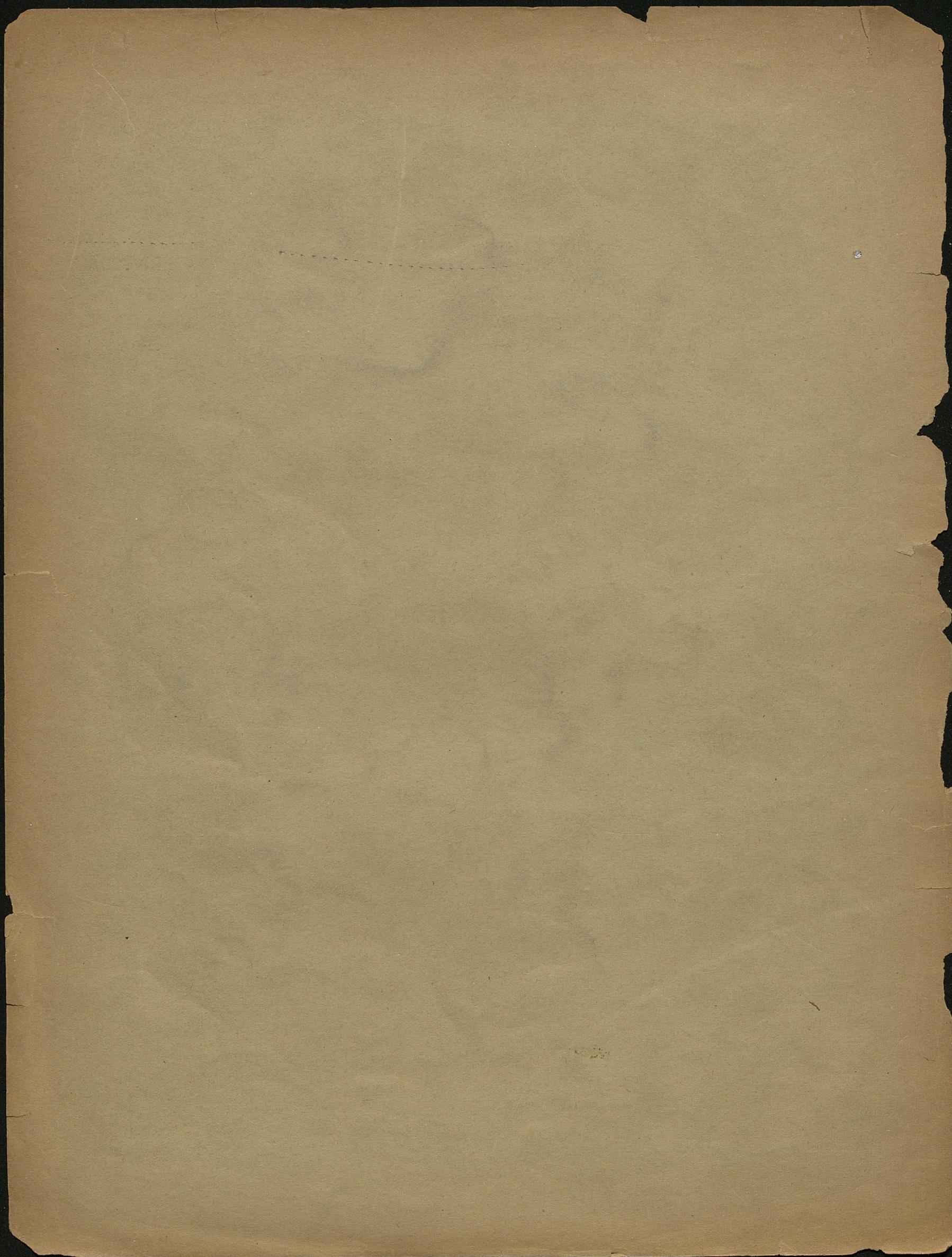

~~32/5 x 24/5~~

