

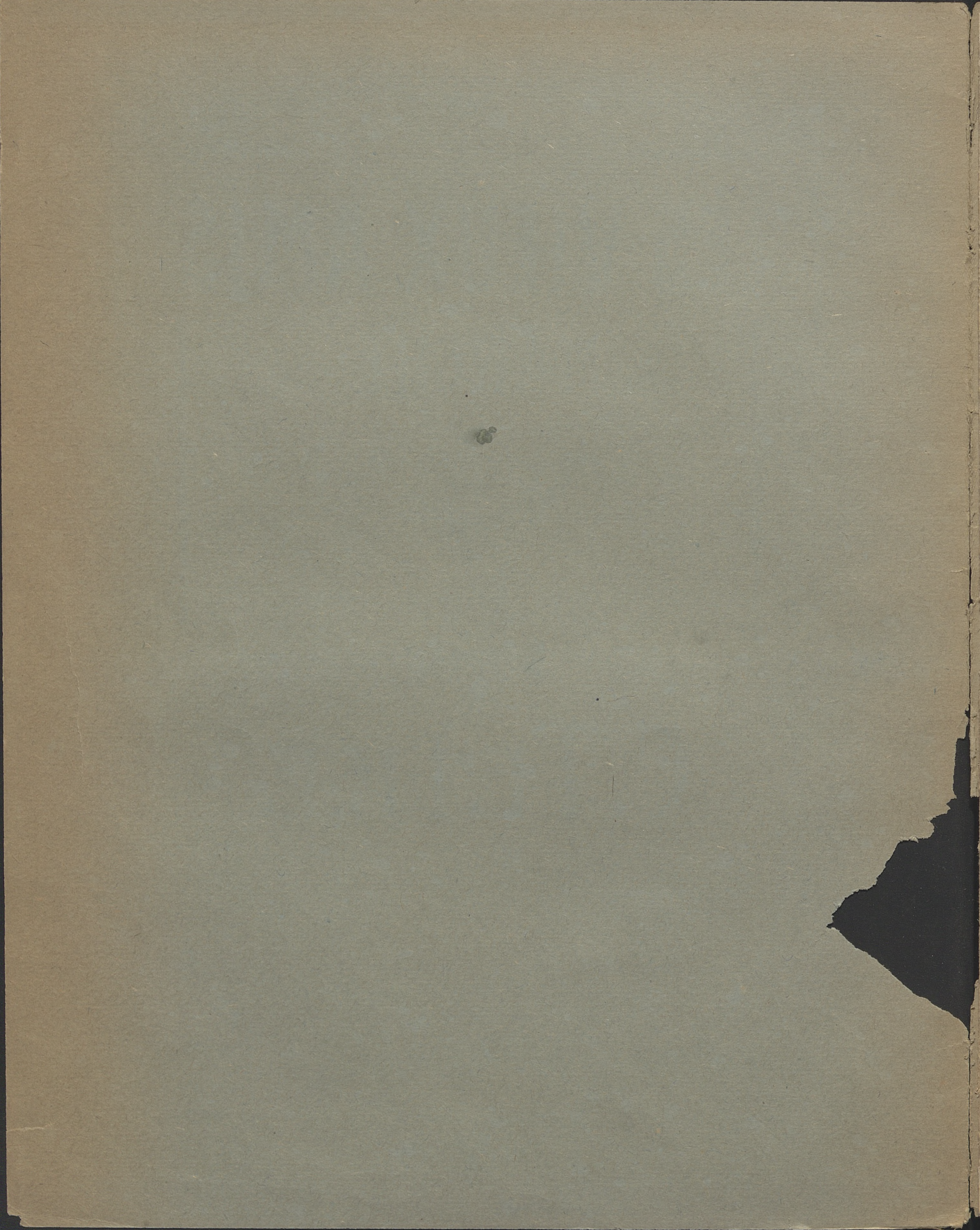

9605

musicalia

62:620

LES VIEUX AMIS MARCHE

pour
Piano

PAR

C. TEIKE

ASSOCIATION DES EMPLOYÉS EN LIBRAIRIES
SOCIÉTÉ à RESPONSABILITÉ LIMITÉE
WARSAWA
Krakowskie Przedmieście 38.

9605

III
Mus.

Les vieux amis.

ALTE KAMERADEN.
MARCHE.

C. TEIKE.

Tempo di Marcia.

PIANO.

K 475 P

46 1962 nr 620

TRIO.

K 475 P

D. C. al Fine.

11

+

