

3479

4

MUSICALIA

38

WALSE

LA PETITE VIENNOISE

Edouard
SCHÜTT

Op. 34 N^o 4.

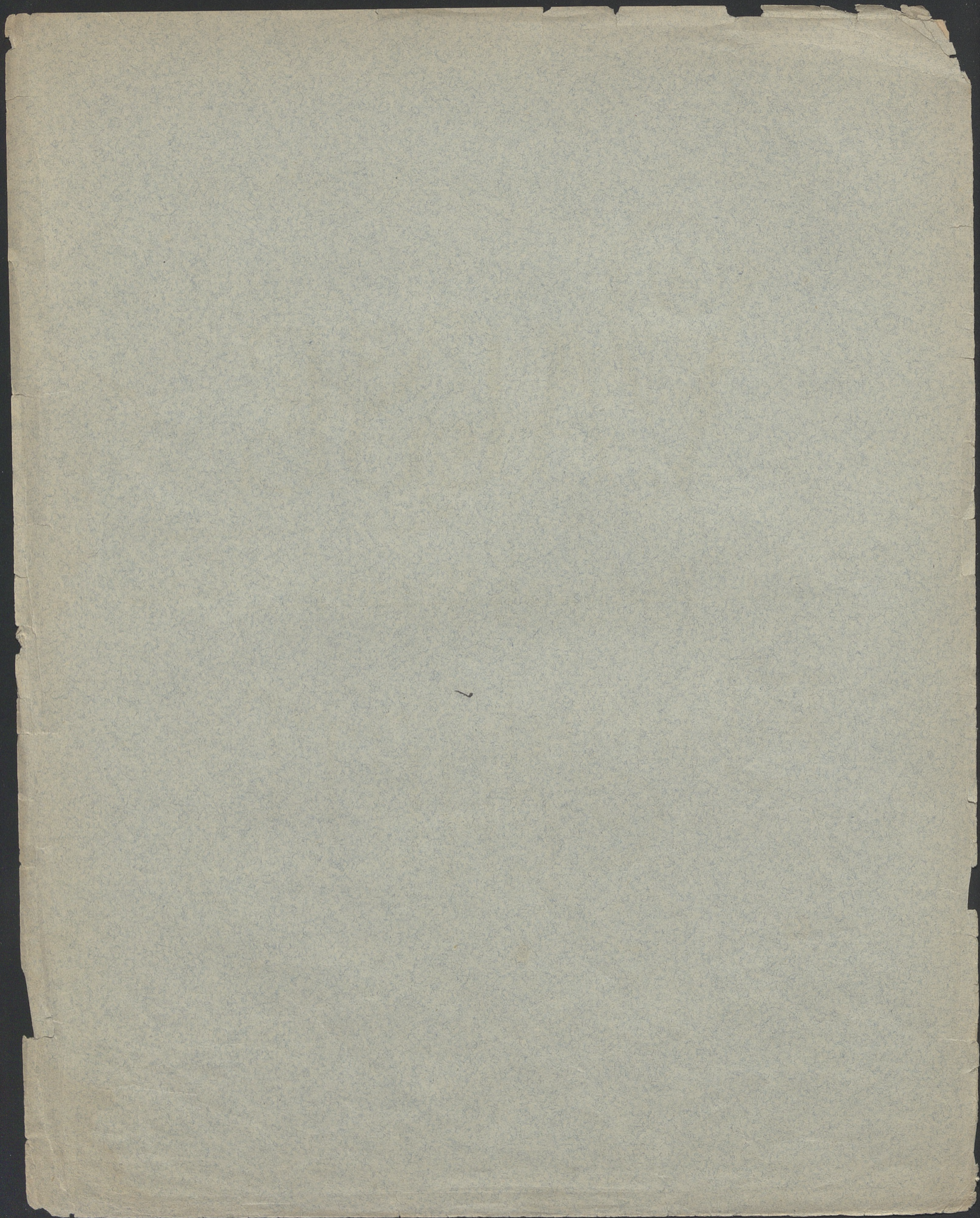

Silhouettes-Portraits
SEPT MORCEAUX

pour
PIANO
par

EDOUARD SCHÜTT.

Op. 34.

- | | |
|-------------------------------|--|
| N ^o 1. Mélancolie. | N ^o 4. Valse. (La petite Viennoise) |
| " 2. Valse styrienne. | " 5. Rêverie. |
| " 3. Sérénade. | " 6. Valse coquette. |

N^o 7. Capriccietto.

Pr. à M. 1, 80.

Propriété des Editeurs pour tous pays.

BERLIN & POSEN

Leipziger Str. 37. Wilhelm Str. 23.

ED. BOTE & G. BOCK.

Editeurs de Musique

de S^M l'Empereur et Roi de L^L M^M les Impératrices Augusta et Friedrich et de S^A R le Prince Albrecht de Prusse.

Tous droits à l'étranger réservés.

Leipzig, E. F. Steinacker

New-York, G. Schirmer.

3479

III Mus.

4

Akc. № 820 / 48
C

à Madame Marie Smith - Hirschler.

Valse

(la petite Viennoise.)

Ed. Schütt, Op. 34. N° 4.

Tempo di Valse lento.

PIANO.

espr.

p

leggiere

cresc.

Ped * *Ped* * *Ped* * *Ped*

Ped * *Ped* * *Ped* *

cresc.

Ped *

cresc.

Ped *

Fourth system of the piano score. The right hand features a melodic line with slurs, and the left hand has a harmonic accompaniment. The system ends with a *Led.* marking and an asterisk.

8

* *La* *

tranquillo

poco rit.

p

espr.

* *La* *

calando

La *

poco rit.

pp

espr.

espr.

rit.

* *La* *

a tempo

m.s. veloce

m.s.

m.s.

La *

