

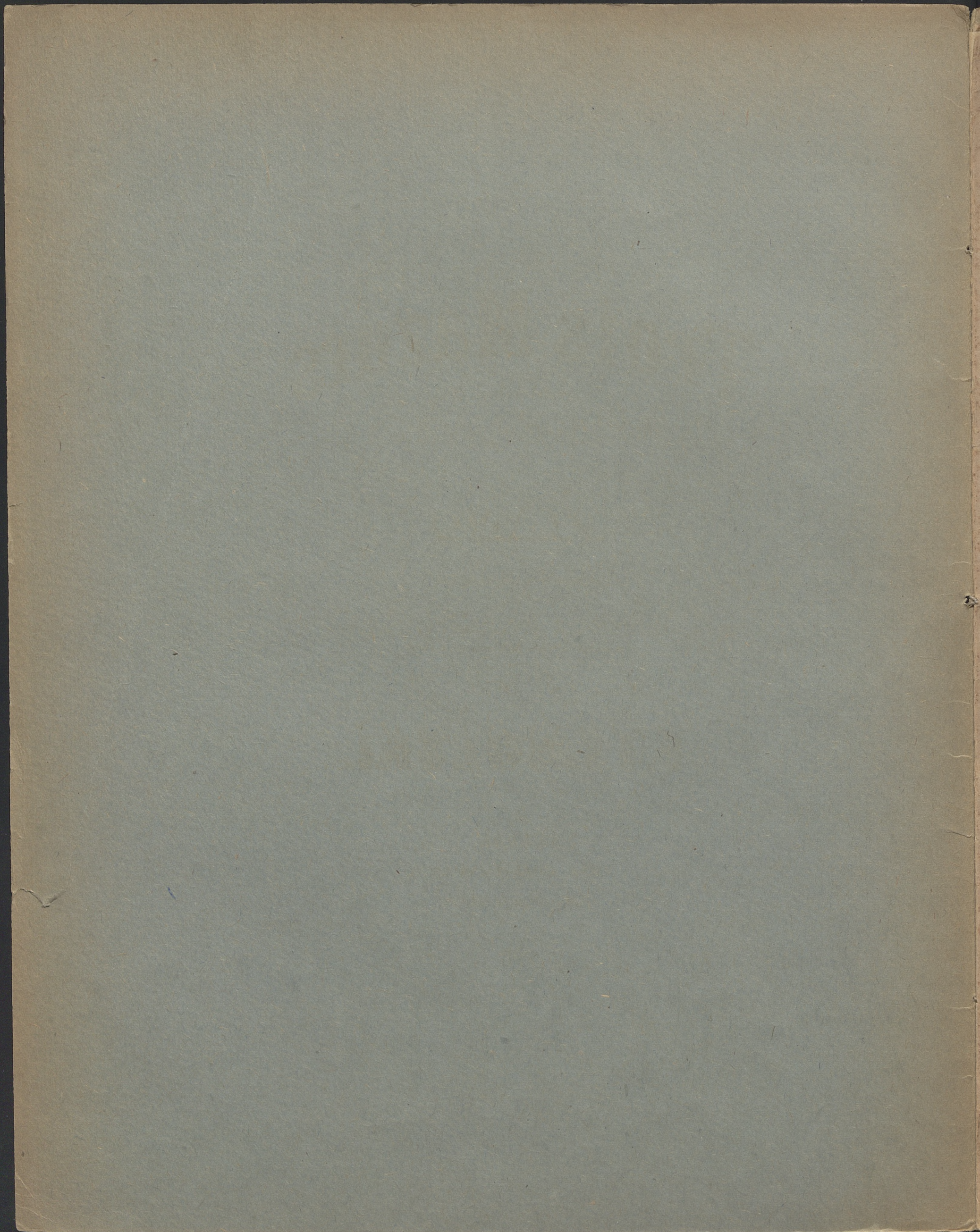

9711

musicalia

Trois Mazurs

suivies d'une

POLKA-MAZURKA

PIANO

composées et dédiées

Monsieur Jean Debicki,

Membre de la Société philharmonique de Léopol

F. TYMOLSKI.

OP. 42.

Pi.

30 Kr. A. d. C.

10 Ngr.

all 64 d.

LÉOPOL, 1867

CHEZ CHARLES WILD.

PROPRIÉTÉ DE L'ÉDITEUR.

CRACOVIE, J. WILDT.

VARSOVIE, R. FRIEDLEIN.

K. W. 33.

Édition de Léopol.

9711

III
Mus.

2

MAZUR.

N^o 1.

K.W. 33.

BIBLIOTHECA
MUSEI
CRACOVENSIS

K 19.60 m 731

Trio.

Da Capo.

MAZUR.

N^o 2.

p

ff **Fine.**

ff **Dal Segno al Fine.**

Trio.

ff *p*

f **Da Capo.**

MAZUR.

N^o 3.

p *f* *p*

f Fine

1^{ma} 2^{da}

Dal Segno al Fine.

Trio.

p *f*

ff

Da Capo.

POLKA - MAZURKA.

N^o 4.

p

ff

1^{ma}

2^{da}

Fine.

p

f

p

Dal Segno al Fine ◡.

Trio.

Dal Segno al Fine (C).

K.W. 33.

6/

