

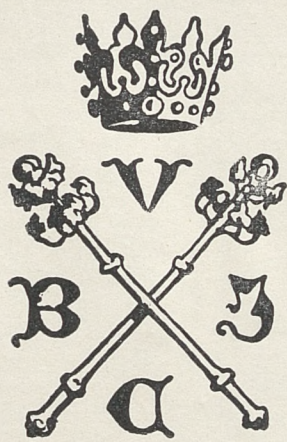

10569

musicalia

10569 III

musicalia

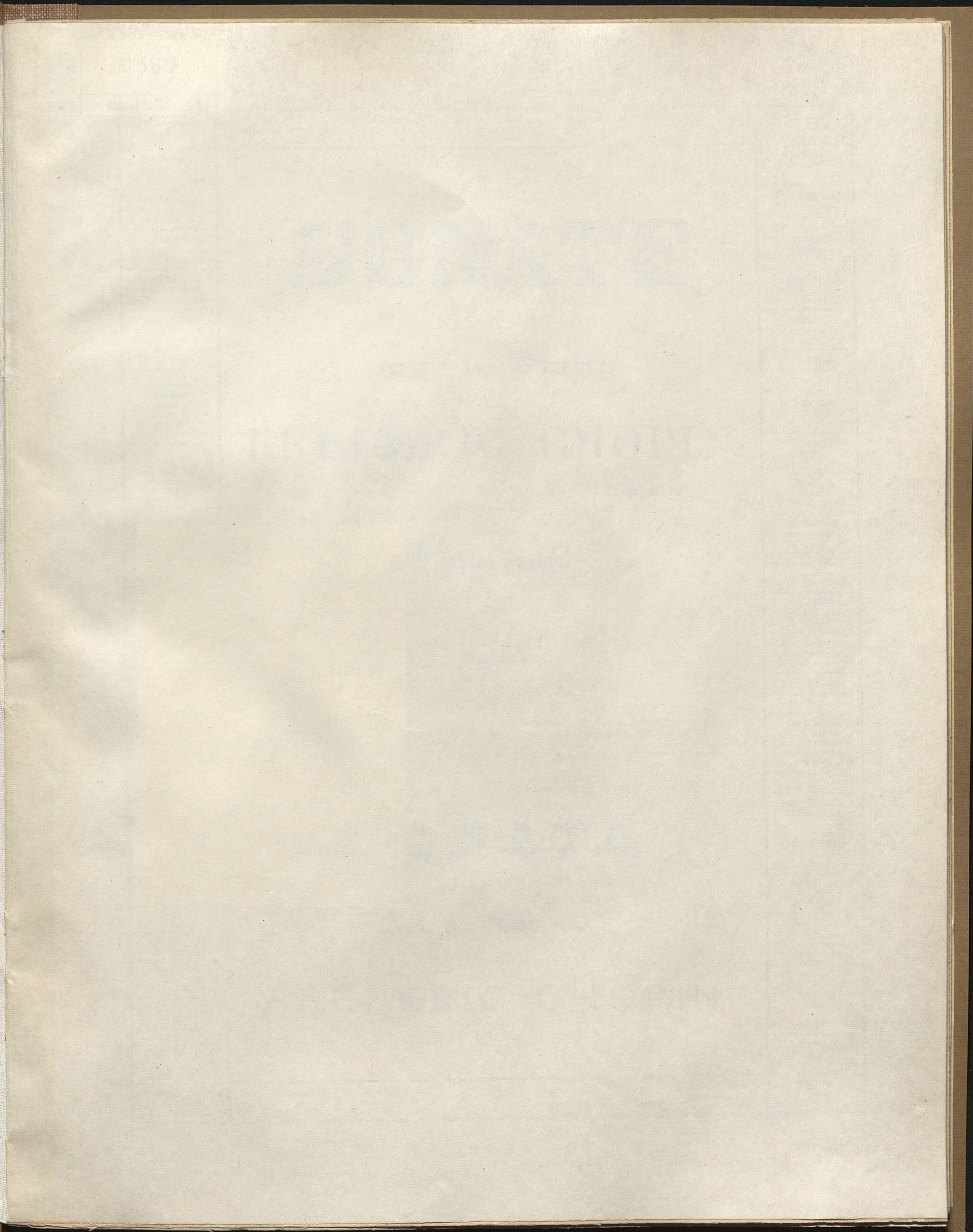

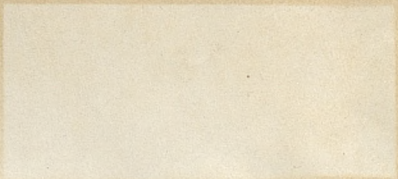

10569

musicalia

Quatre Mazurkas. <i>Four Mazurkas.</i> Op. 6. Pr. M. —,70.
Cinq Mazurkas. <i>Five Mazurkas.</i> Op. 7. Pr. M. —,70.
Trois Nocturnes. <i>Three Nocturnes.</i> Op. 9. Pr. M. —,80.
Douze grandes Etudes. <i>Twelve grand Studies.</i> Op. 10. Pr. M. 2,50.
Grand Concerto. <i>Grand Concerto.</i> Op. 11. Pr. M. 2,50.
Variations brillantes. <i>Brilliant Variations.</i> Op. 12. Pr. M. 1,—.
Trois Nocturnes. <i>Three Nocturnes.</i> Op. 15. Pr. M. —,70.
Rondeau. <i>Rondo.</i> Op. 16. Pr. M. 1,10.
Quatre Mazurkas. <i>Four Mazurkas.</i> Op. 17. Pr. M. —,70.
Grande Valse brillante. <i>Grand Brilliant Waltz.</i> Op. 18. Pr. M. —,70.
Bolero. <i>Bolero.</i> Op. 19. Pr. M. 1,—.
Premier Scherzo. <i>First Scherzo.</i> Op. 20. Pr. M. 1,—.
Second Concerto. <i>Second Concerto.</i> Op. 21. Pr. M. 2,—.
Grande Polonaise brillante. <i>Grand Brilliant Polonaise.</i> Op. 22. Pr. M. 1,50.
Ballade. <i>Ballad.</i> Op. 23. Pr. M. —,80.
Quatre Mazurkas. <i>Four Mazurkas.</i> Op. 24. Pr. M. —,70.
Douze Etudes. <i>Twelve Studies.</i> Op. 25. Pr. M. 2,50.
Deux Polonaises. <i>Two Polonaises.</i> Op. 26. Pr. M. —,70.
Deux Nocturnes. <i>Two Nocturnes.</i> Op. 27. Pr. M. —,70.
Vingt-quatre Préludes. <i>Twenty-four Preludes.</i> Op. 28. Pr. M. 2,—.
Impromptu. <i>Impromptu.</i> Op. 29. Pr. M. —,60.
Quatre Mazurkas. <i>Four Mazurkas.</i> Op. 30. Pr. M. —,70.
Deuxième Scherzo. <i>Second Scherzo.</i> Op. 31. Pr. M. 1,10.
Deux Nocturnes. <i>Two Nocturnes.</i> Op. 32. Pr. M. —,70.
Quatre Mazurkas. <i>Four Mazurkas.</i> Op. 33. Pr. M. —,70.
Trois Valses brillantes. <i>Three Brilliant Waltzes.</i> Op. 34. Pr. M. 1,10.

Sonate. <i>Sonata.</i> Op. 35. Pr. M. 1,30.
Deuxième Impromptu. <i>Second Impromptu.</i> Op. 36. Pr. M. —,60.
Deux Nocturnes. <i>Two Nocturnes.</i> Op. 37. Pr. M. —,70.
Deuxième Ballade. <i>Second Ballad.</i> Op. 38. Pr. M. —,50.
Troisième Scherzo. <i>Third Scherzo.</i> Op. 39. Pr. M. —,80.
Deux Nocturnes. <i>Two Nocturnes.</i> Op. 48. Pr. M. —,60.
Fantaisie. <i>Fantasia.</i> Op. 49. Pr. M. 1,—.
Trois Mazurkas. <i>Three Mazurkas.</i> Op. 50. Pr. M. —,70.
Troisième Impromptu. <i>Third Impromptu.</i> Op. 51. Pr. M. —,60.
Quatrième Ballade. <i>Fourth Ballad.</i> Op. 52. Pr. M. 1,—.
Polonaise. <i>Polonaise.</i> Op. 53. Pr. M. —,70.
Deux Nocturnes. <i>Two Nocturnes.</i> Op. 55. Pr. M. —,70.
Trois Mazurkas. <i>Three Mazurkas.</i> Op. 56. Pr. M. —,70.
Berceuse. <i>Berceuse.</i> Op. 57. Pr. M. —,50.
Sonate. <i>Sonata.</i> Op. 58. Pr. M. 1,80.
Trois Mazurkas. <i>Three Mazurkas.</i> Op. 59. Pr. M. —,70.
Barcarolle. <i>Barcarole.</i> Op. 60. Pr. M. —,50.
Polonaise-Fantaisie. <i>Polonaise-Fantasia.</i> Op. 61. Pr. M. —,70.
Deux Nocturnes. <i>Two Nocturnes.</i> Op. 62. Pr. M. —,70.
Trois Mazurkas. <i>Three Mazurkas.</i> Op. 63. Pr. M. —,60.
Trois Valses. <i>Three Waltzes.</i> Op. 64. Pr. M. —,80.
Fantaisie-Impromptu. <i>Fantasia-Impromptu.</i> Op. 66. Pr. M. —,80.
Quatre Mazurkas. <i>Four Mazurkas.</i> Op. 67. Pr. M. —,60.
Quatre Mazurkas. <i>Four Mazurkas.</i> Op. 68. Pr. M. —,60.
Deux Valses. <i>Two Waltzes.</i> Op. 69. Pr. M. —,60.
Trois Valses. <i>Three Waltzes.</i> Op. 70. Pr. M. —,80.
Nocturne. <i>Nocturne.</i> Op. 72. Pr. M. —,50.
Valse. <i>Waltz.</i> Op. posth. Pr. M. —,50.
Mazurka. <i>Mazurka.</i> Op. posth. Pr. M. —,50.
Mazurka. <i>Mazurka.</i> Op. posth. Pr. M. —,50.

SONATE

(Hmoll)

pour le Piano

composée par

FRÉDÉRIC CHOPIN.

Op. 58.

Preis: M. 1,80.

Herausgegeben

von

Wilhelm Speidel.

Stuttgart.

J. G. COTTA, Editeur.

1888.

Leipzig: E. F. Steinacker.

Zürich, Basel, St. Gallen, Luzern, Strassburg: Gebrüder Hug.

New-York: Edward Schuberth & Co., 23 Union Square.

SONATA

(Bminor)

for the Pianoforte

composed by

FREDERIC CHOPIN.

Op. 58.

Trois Valses brillantes. <i>Three Brilliant Waltzes.</i> Op. 34. Pr. M. 1,10.

Deux Polonaises. <i>Two Polonaises.</i> Op. 40. Pr. M. —,70.
--

Quatre Mazurkas. <i>Four Mazurkas.</i> Op. 41. Pr. M. —,70.

Valse. <i>Waltz.</i> Op. 42. Pr. M. —,70.

Tarantelle. <i>Tarantella.</i> Op. 43. Pr. M. —,70.

Troisième Ballade. <i>Third Ballad.</i> Op. 47. Pr. M. —,60.
--

Mazurka. <i>Mazurka.</i> Op. posth. Pr. M. —,50.
--

10569

Mus.

Dédiée à Madame la Comtesse E. de Perthuis.

Sonate II.

Allegro maestoso. (♩ = 108)

Chopin, Op. 58.

Sibl. Joo

a tempo *sostenuto*

sempre legato

a tempo
p dolce

L.H. *R.H.* *poco rit.*

a tempo

f

L.H. *R.H.* *dim.*

pp *f*

a tempo
sostenuto

a tempo
p dolce

Scherzo.
Molto vivace. (♩ = 92.)

p leggiero

a tempo

poco ritenuto

95

sibl. Jag.

Largo. (♩ = 54.)

cantabile

ten.

dim. - pp p

3 15

pp

f dim.

pp

pp

Finale.
Presto, ma non tanto. (♩ = 112.)

