

9398

musicalia

III

~~1393 III~~

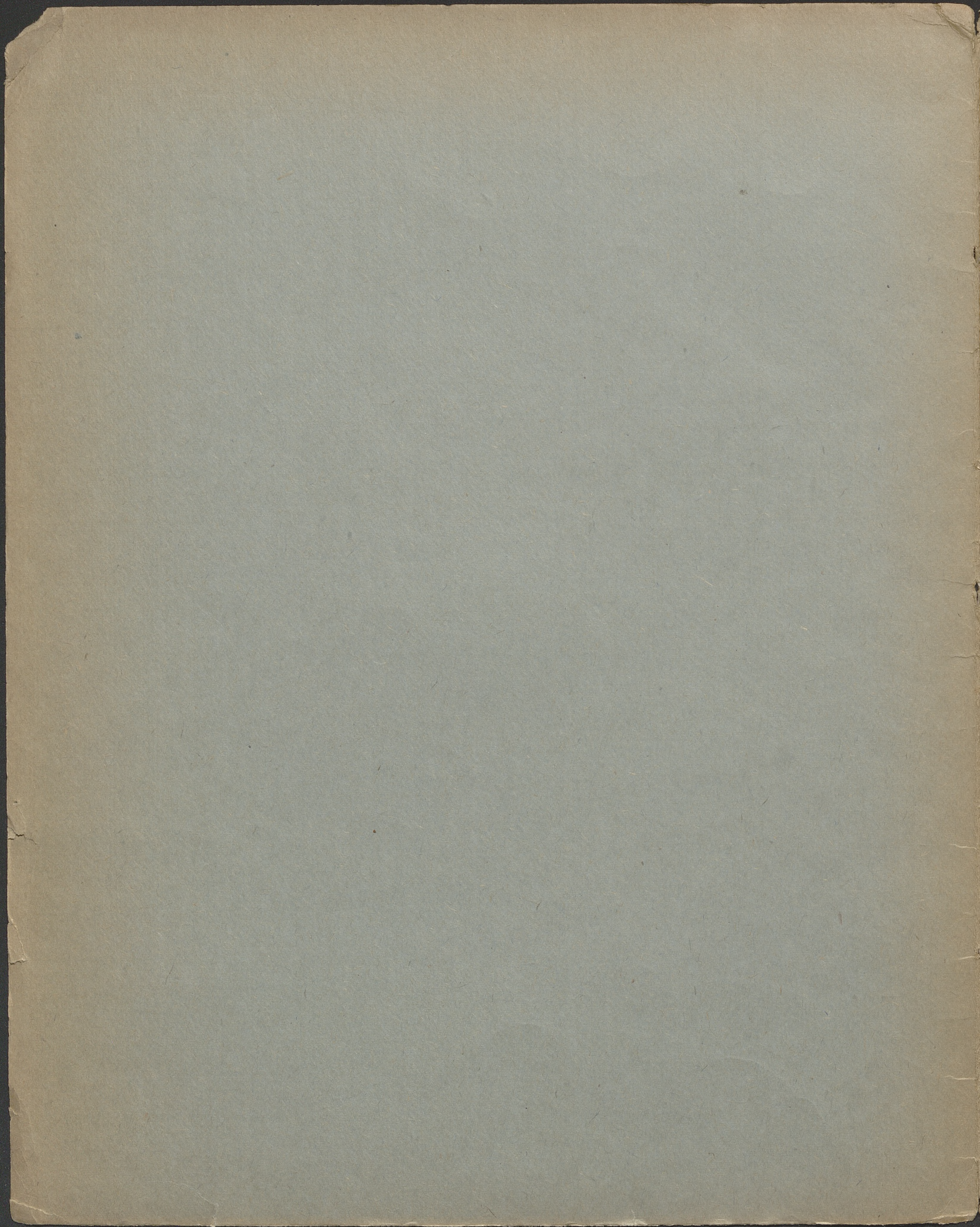

Kochanemu bratu

ALEXANDROWI WANKOWICZOWI.

Mazur *Meselny*  
na

FORTEPIAN  
MUZYKA

STANISŁAWA MONIUSZKI.

Cena { 60 Kop.  
2 M.

WARSZAWA, NAKŁAD I WŁASNOŚĆ GEBETHNERA I WOLFFA.

G. 767 W.

Seyfarth & Czajkowski  
WELWOWIE

G. SEYFARTH  
MAGAZYN NUT  
Lwów, Akademicka 6.

9398

III

Mus.

K1960 m 638

# Mazur Weselny.

St. Moniuszki.

MAZUR.

Piano.

*molto crescendo ed animato*

TRIO.

CODA.

G. 767 W.

6-

