

9575

musicalia

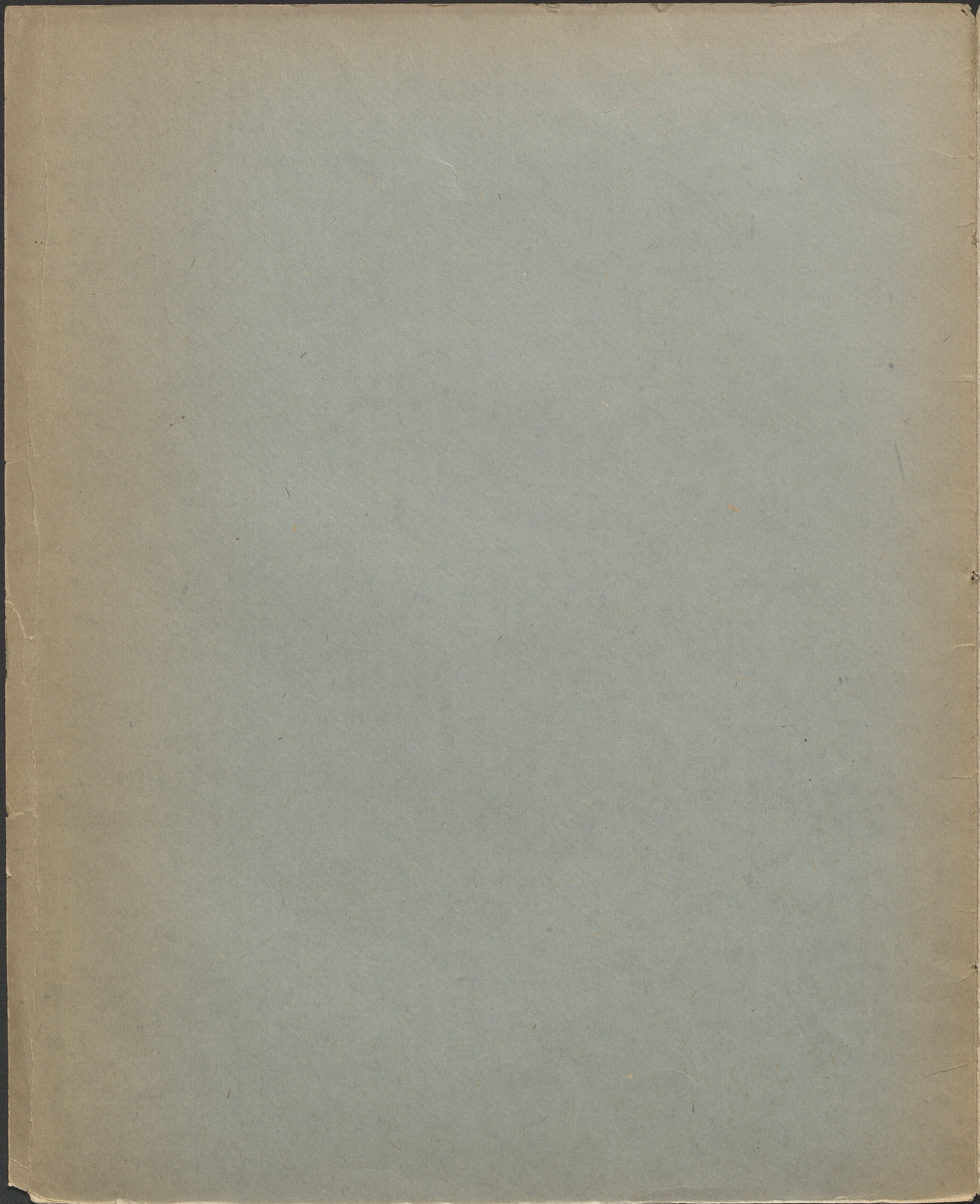

# Potpourri

aus der Oper

Das

## Gespenserschloss

\* Straszny Dwór \*  
von

ST. MONTUSZKO.

Drei Nummern  
234<sup>a/c</sup>

9575

III Mus.

# Potpourri aus der Oper: Das Gespensterschloss.

(Straszny Dwór.)

St. Moniuszko.

Arrangement Eigentum des Verlegers.

Andante.

Allegro.

Ed. 234 Er.

4. 1962 nr 573

Allegro moderato.

Andantino.

Allegro non troppo.

pp

p

f<sub>z</sub> fp f<sub>z</sub>

p cresc.

dim. p f

Moderato.

p pp

f p p

Allegretto.

Allegro - Krakowiak.

Andante - Kuranty.

Moderato.

Allegretto.

Allegro - Mazur.

ff *tr.* *p* *ff*

*Moderato.* *tr.* *p* *rall.* *pp*<sup>3</sup> 3 3 3

*f* *p*

*molto cresc.* *f* *p*

**Allegro.**

*ff* *fz* *ffz*

*ffz* *ffz* *ffz*

*fffz*

No. 1

