

3432

BIBLIOTHECA
UNIVERSITATIS
JAGIELLONICAE
CRACOVENSIS

MUSICALIA

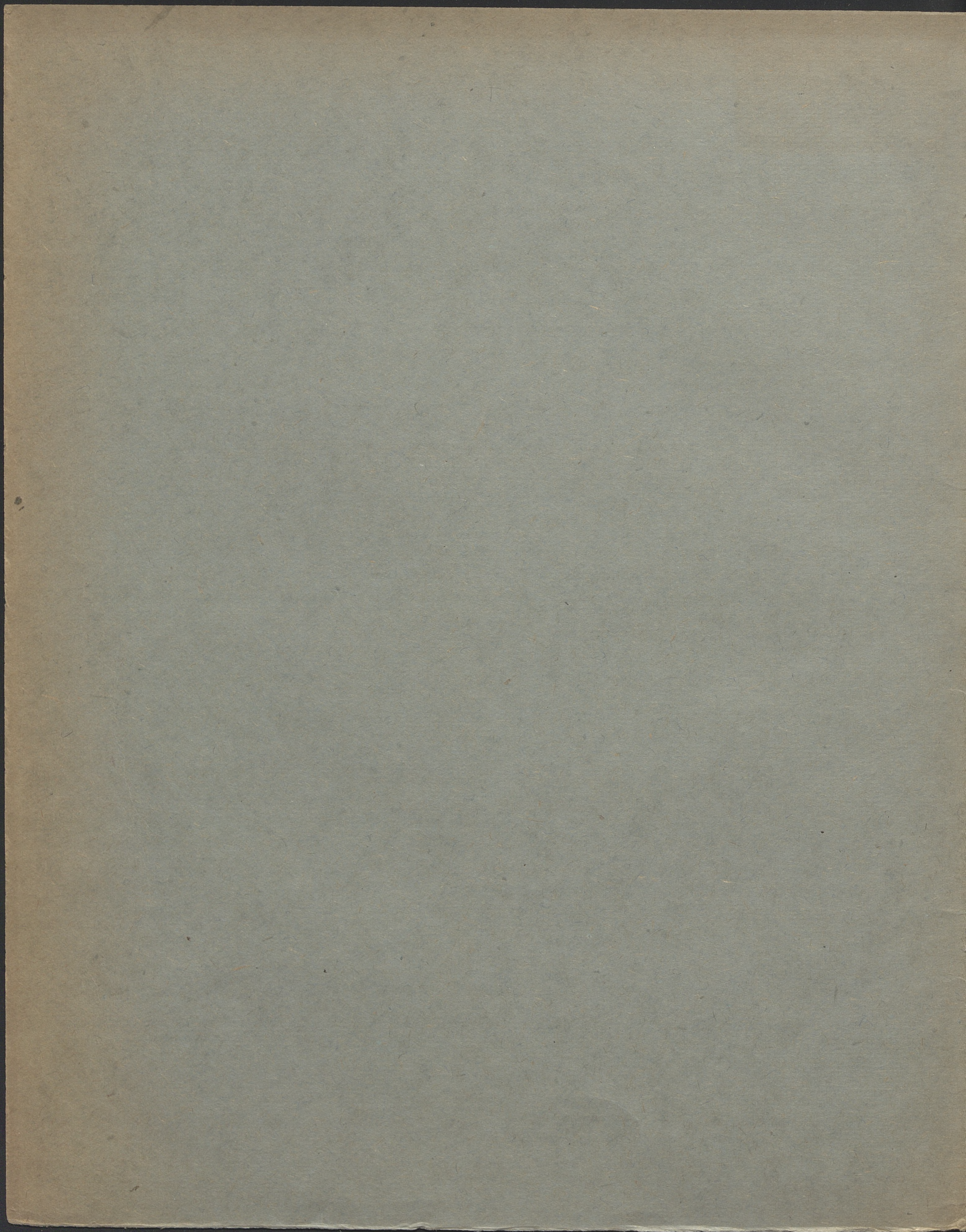

3432

MUSICALIA

W TATRACH.

Uwertura charakterystyczna

na wielką orkiestrę

utworu

WŁADYSŁAWA ŻELEŃSKIEGO.

dzieło 27.

Partytura. Układ na cztery ręce przez autora.

Im Tatra-Gebirge.

Charakteristisches Tongemälde
für
grosßes Orchester

von

LADISLAUS ŽELEŇSKI.

Op. 27.

Partitur Pr. M 8. netto.

Orchesterstimmen Pr. M 15. —.

(Duplirstimmen: Viol. I, Viol. II, Viola, Vcll., Bass)

Arrangement für das Pianoforte zu 4 Händen vom Componisten Pr. M 4. —.

Eigenthum des Verlegers für alle Länder.

Eingetragen in das Vereins-Archiv.

LEIPZIG, FR. KISTNER.

(K.K. Oesterr. goldene Medaille.)

6257. 6258. 6259.

Akc. Nr. 658 / 48
C.

Lith. Anst. v. C. G. Röder, Leipzig.

3432

SECONDO.

III Mus.

Im Tatra - Gebirge.

L. Želeński Op.27.

Andante.

PRIMO.

Im Tatra - Gebirge.

Andante.

L. Želeński Op. 27.

4 *dolce p* *poco rit* *a tempo*
sfz

3 *p dolce* *poco rit.* *A a tempo*
sfz

ten. 8 *pp* *ten.* *mf* *mf* *p* 8 *pp* *mf* *pp*
pp

dolce *p* *cresc.* *f* *p* *crescendo*

f *p* *poco sfz* 2 *pp*

SECONDO.

Allegro con brio.

a tempo

f allargando
pp
leggero e stringendo

4
p leggiero

poco marcato
cresc.

p
mf

tr
tr
ff

B
ff
smarcato

PRIMO.

Allegro con brio. *a tempo*

f allargando *pp*

leggiere e stringendo

8

p leggiere

8

dolce *cresc. un poco*

8

crescendo *f*

8

ff

8

ff **B** **3**

8

SECONDO.

PRIMO.

SECONDO.

D

poco cresc.

pp *pp* *p* *espress.*

p *espress.*

cresc. *f*

E

3 pp un poco più tranquillo

leggiere *p con vigore*

PRIMO.

D

dolce

poco cresc.

pp

p

leggiere

dolce p

cresc. - f

E

dolce sfz

pp un poco piu tranquillo

dolce

p con vigore

SECONDO.

crescendo sempre ed animando

ff

ben marcato

p *f* *p*

PRIMO.

crescendo sempre ed animando

ff

espress.

f

SECONDO.

SECONDO.

Bibl. Jag.

cresc.
sf *sf* *6* *riten. ff* *pp*
string.

leggierissimo

pp *sempre pp*

crescendo

H *sf* *f*
La. ** Ped. **

PRIMO.

sfz dolce riten. a tempo sfz
poco stringendo

riten. 2 8 pp leggierissimo
G sopra

p leggiero

crescendo

ff

8 p f

SECONDO.

ff *Ped. ** *ff* *Ped. **

sfz *Ped. **

ff *Ped. **

sfz *Ped.*

f ben marcato *

PRIMO.

SECONDO.

PRIMO.

- System 1:** *f ben marcato* (forte, very marked)
- System 2:** *p* (piano)
- System 3:** *leggiere* (light), *p* (piano), and a first ending bracket labeled *I*
- System 4:** *p* (piano)
- System 5:** *p* (piano) and *crescendo*
- System 6:** *ff* (fortissimo)

Rehearsal marks (8) are placed at the beginning of the first staff of each system. The score concludes with a final cadence in the seventh system.

SECONDO.

PRIMO.

SECONDO.

p *crescendo* *f*

L *un poco più tranquillo* *leggiere*

con vigore *crescendo sempre ed animando*

ff

ben marcato

M *p* *f* *f* *f*

SECONDO.

SECONDO.

PRIMO.

SECONDO.

PRIMO.

SECONDO.

con gran forza

p

p

ff

Più mosso.

marcato

p

p

stringendo

ff

ffe pesante

p

ff

8

con gran forza

8

p crescendo.

8

Più mosso.

8

ff

3 *pp* *crescendo molto* *ff*

8

