

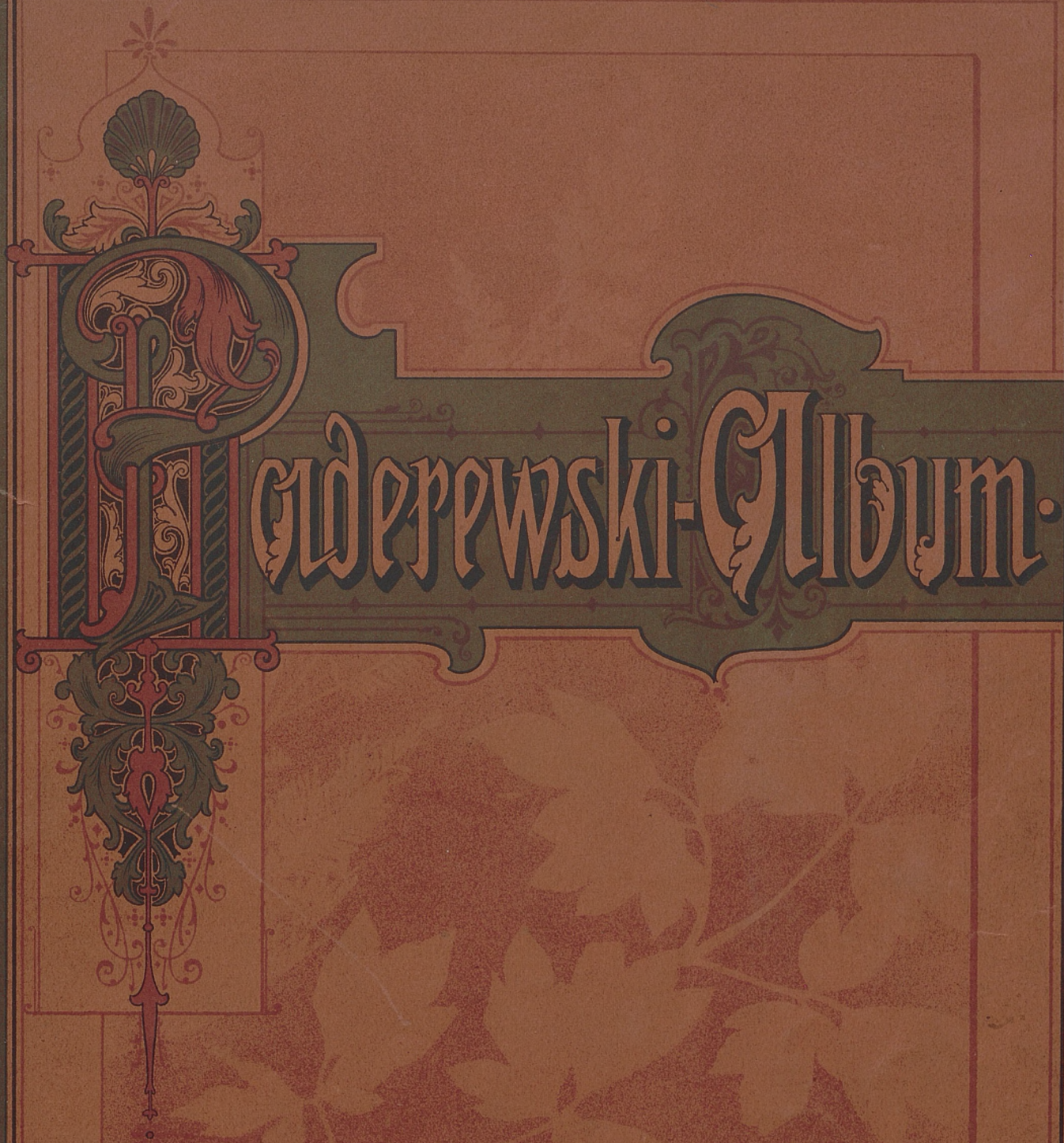

16538

musicalia

ED. BOTE & G. BOCK, BERLIN.

E

G. GOEBETHNER I. S. P.
SKŁAD NUT
KRAKÓW, Rynek 23.

COMPOSITIONS
pour
PIANO
par
I. J. PADEREWSKI.

Rbl. 2,40 netto.

M. 4, _netto.

Dépôt exclusif pour la Russie: *Léon Idzikowski, Kieff.*

Propriété des Editeurs pour tous pays.
Tous droits d'exécution et de Reproduction réservés.

ED. BOTE & G. BOCK, BERLIN W. 8,

Editeurs de Musique
de S. M. l'Empereur et Roi.

16538

III

Mus.

K 197 m 481

Bibl. Jag.

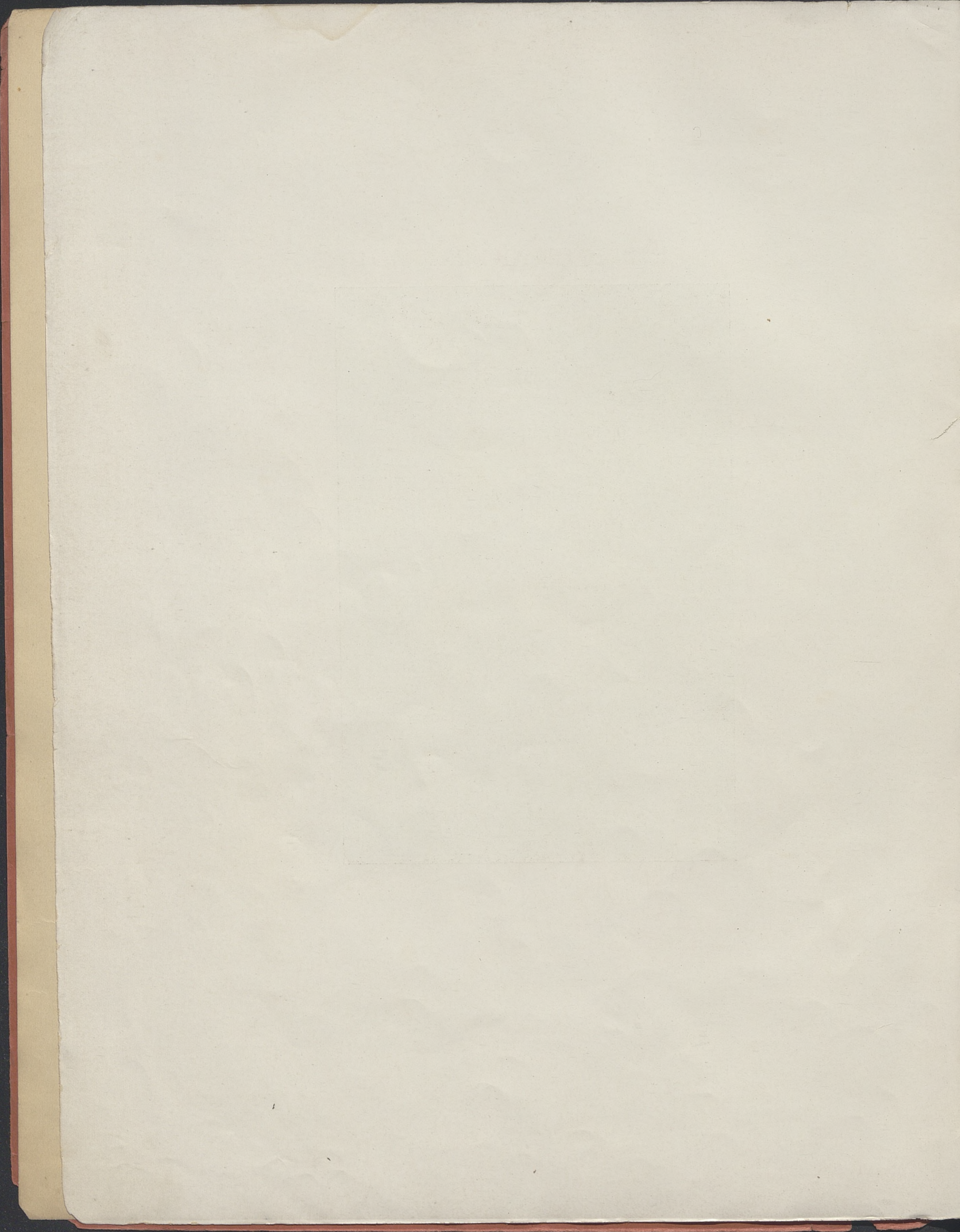

Paderewski-Album.

Nº 1.	Chant d'amour, Op.10 Nº 2.....	Seite 1
✗ "	2. Scherzino, Op.10 Nº 3.....	" 4 +
"	3. Légende, Op.16 Nº 1.....	" 8
✗ "	4. Mazourka, (<i>La majeur</i>) Op.9 Nº 3.....	" 14 +
"	5. Mélodie, (<i>Si majeur</i>) Op.8 Nº 3.....	" 17
✗ "	6. Caprice, Op.14 Nº 3.....	" 20 +
"	7. Menuet, (<i>Sol majeur</i>) Op.14 Nº 1.....	" 25
"	8. Nocturne, Op.16 Nº 4.....	" 30
"	9. Menuet, (<i>La majeur</i>) Op.16 Nº 7.....	" 34
"	10. Mélodie, (<i>Sol bémol majeur</i>) Op.16 Nº 2.....	" 41
"	11. Cracovienne fantastique, Op.14 Nº 6.....	" 45
"	12. Thème varié, Op.16 Nº 3.....	" 52

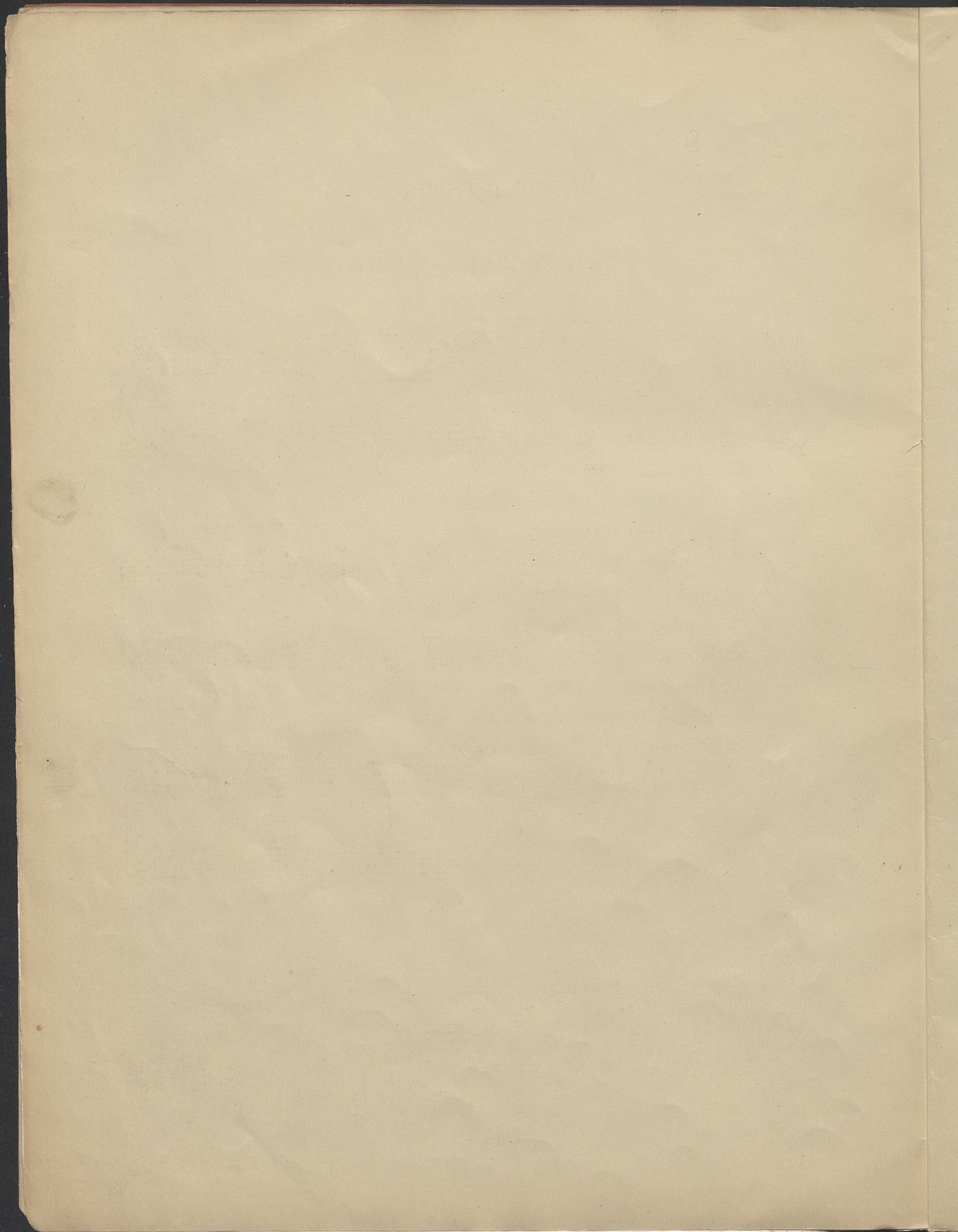

Chant d'Amour.

I. J. Paderewski.
Album de Mai, Op. 10 N^o 2.

Lento.
con sentimento

PIANO. *p*

Red. *

p *pp* *molto espress.*

Red. *

rit.

Red. *

cresc. *f* *p*

Red. *

Animato ed appassionato.

p *cresc. poco*

Red. * Red. * Red. *

con passione *f* *rall.* *allarg.*

a tempo *p* *molto cresc.*

Red. * Red. *

con passione *ff*

Red. * Red. * Red. *

pesante *ff* *string.* *pesante*

Red. *

mf poco rall.

2
5

pp

Tempo I.

misterioso

pp ben marcato la melodia

*ped. ** *ped. ** *ped. ** *ped. ** *ped. ** *ped. **

string. molto

p

f

*ped. ** *ped. ** *ped.*

ritard.

più lento

p

*ped. ** *ped. **

m. g.

p *pp* *ppp*

*ped. ** *ped. ** *2 ped.*

Scherzino.

I. J. Paderewski.
Album de Mai. Op. 10 N° 8.

Allegro scherzoso.

PIANO. *p*

ped. * *ped.* * *ped.* *

rit. *a tempo*

sf *p*

ped. * *ped.* * *ped.* * *ped.* * *ped.* *

rit.

f

ped. * *ped.* *

lento *a tempo*

f *sf*

ped. * *ped.* * *ped.* *

a tempo *m.g.* *m.g.* *m.g.*

p *rit.* *pp*

Leg. * *Leg.* * *Leg.* * *Leg.* *

rit. *a tempo*

p *p*

Leg. * *con Leg.*

mf *ritard.* *più mosso e leggiero*

p

Leg. *

Leg. * *Leg.* * *Leg.* *

f *mf* *ritard.*

con Leg.

più mosso

a tempo

animato

rit.

Tempo I.

pe leggiero

sf *m.g.* *m.g.* *m.g.*

rit.

p *f* *sf*

1^o *rit.*

lento *a tempo* *rit.* *a tempo*

p *f* *p*

1^o * 1^o * 1^o

rit. *leggiero*

p *pp* *mp* *pp* *p*

2^o

poco a poco animato *acceler.*

pp *rall.* *pp* *cresc.*

1 1 1 1

lunga m. g. *ritard.* *più mosso e leggerissimo*

f *pp*

1^o * 1^o * 1^o *

Légende.

I. J. Paderewski.
Miscellanea, Série de morceaux, Op. 16 N° 1.

Andantino.

PIANO. *p*

Ped. * Ped. *

p *rit.* *marcato* *marcato*

Ped. * Ped. * Ped. *

Ped. *

rit. *animato* *cre -*

Ped.

- scen - do

ritard.

d

pp

cresc.

Ped. * Ped. * Ped. * Ped.

cres.

cresc.

cendo

animato

p

Handwritten number 8 below the first system.

crescendo

Handwritten number 4 above the right side of the system.

f

p *agitato*

accel.

e poi molto e molto crescendo

un poco allargando

f pesante

con 8

543 543

Tempo I ma più animato.

ff

con 8

f

8

con tutta la forza

* Led. *

dimin.

* Led.

Tempo I. e molto tranquillo.

rallentando e p dim. pp

* Led. *

✱ Mazourka.

I. J. Paderewki.
Danses polonaises, Op. 9 N° 3.

Allegro con brio.

PIANO.

f sf sf risoluto

meno mosso

m.d. m.g.

1

3

*Red. **

m.d. m.g.

3

cresc.

f

meno mosso

vivo

tr

tr

3

f

Red.

f

Più lento e melancolico.

con espressione

espressivo

più mosso

tranquillo

rit.

a tempo

string.

rit.

tr

sempre legato

doloroso

molto cresc.

a tempo
tr
risoluto

m.d. m.g.
*And. **

m.d. m.g.
cresc.

f
meno mosso
p
vivo

a tempo

Mélodie.

I. J. Paderewski.
Chants du Voyageur. Op. 8 N° 8.

Andantino grazioso e moderato.

PIANO.

pp *pp* *ten.*

con due Pedale.

un poco cresc. *pp* *ten.* *pp*

leggiere *poco cre - - scen - do*

f e con passione

mf recitando

cresc. f ff con passione con 8^a

ff di - - mi -

a tempo nuen - do rit. p pp pp leggiero con due Pedale.

ten. pp

pp poco crescen -

do ff con passione

ff f

f mf p

rit. p pp ppp

due Pedale. 8 *

Caprice.

(Genre Scarlatti.)

I. J. Paderewski.

Humoresques de Concert (à l'antique) Op.14 N°3.

PIANO.

Vivace.

f

leggiere

p

m.g.

trm

cresc.

Ped. *

6

p

cresc.

trm

cresc.

Ped. *

3 1 4 2 3 5 *cresc.*

3 1 4 2 3 5

5 5 *sf* *Ped.* * *Ped.*

Ped. *Ped.* * *Ped.*

f *Ped.*

Ped. *

Menuet.

I. J. Paderewski.

Humoresques de Concert (à l'antique) Op. 14 N° 1.

Allegretto.

PIANO.

mp non legato

con forza la melodia.

CODA.
Vivo.

Nocturne.

I. J. Paderewski.

Miscellanea, Série de morceaux, Op. 16 N° 4.

Andantino con moto.

PIANO.

grazioso m.d.
p

m.s.

rit.
p

rallent. *a tempo*

Ped.

a tempo *m.g.* *molto*

ped. * *ped.* * *ped.* 1 2 3

cresc.

ped. * *ped.* * *poco p* *forte*

f *m.g.*

ped. *

molto cresc. ed accel. *f*

cresc. *f* *ped.*

rallent. molto *dim.* *pp* *m.d.*

* *ped.*

Tempo I.

Tempo I.

Menuet.

Allegro moderato.

I. J. Paderewski.
Miscellanea, Série de morceaux, Op. 16 N° 7.

PIANO.

mf *f*

p

p

p

3 1 3 1
mf
pp
Ped. *

2 1 3 1
p
tr

tr
1 4
1 2 1 4

3
p
1 4

4 3 1 2 3 2
4 1 3
5 4 1
4 3 1
cresc.

Un poco più lento.

ff ff p

Ped. * 4 5 Ped. *

Tempo I.

l.H. *f* *r.H.* *tr* *3* *f* *p* *tr* *3*

13 3

ff f tr

p pp tr

p

leggierissimo pp pp

Mélodie.

I. J. Paderewski.
Miscellanea. Série de morceaux. Op. 16 N° 2.

Non troppo lento.

PIANO.

5 3 1

f *m.d.*

Ped. Ped. Ped. * Ped. Ped.

m.d. *m.g.*

Ped. Ped. Ped. Ped. Ped. * Ped. Ped. *

p

Ped. * Ped. Ped. 3 Ped.

45 *mf*

Ped. * Ped. * Ped. * Ped. Ped. Ped.

5318 *tr*

Ped. Ped. Ped. Ped. Ped.

Cracovienne fantastique.

I. J. Paderewski.
Humoresques de Concert (moderne). Op. 14 N° 6.

Allegro moderato.

PIANO.

p

leggiero
cresc. *p animato molto* *cre - scen*

do *ff* *ff rit.* *f in tempo*

animato molto
p *cresc.*

ff *ff* *con passione*

tr *tr* *tr* *tr* *tr* *scherzoso*
morendo - - - rall. *p*

pp *pp* *pp*

espress. *mf* *pp*

con Pedale.

tranquillo

p

p

quasi Cadenza

rapidamente

f

m.g. *

f

poco a poco

rallentando

pp

mi - nu - en - do

Tempo I.

ppp crescendo

8

sempre mf

8

f ff ff f

p

Thème varié.

I. J. Paderewski.

Miscellanea, Série de morceaux. Op. 16 N° 3.

Andantino.

PIANO.

VAR. I.
a tempo

a tempo *tr* *tr* *8* *rallent.* *m.g.*

VAR. II.
Più mosso.

1 2 2 1 1 2 1 2 1 3 4 1 4 3 2 2 1 4 3 2

4 2 3 1 4 2 3 1 3 2 3 2 1 3 1 2 3 1 2

f

cre - scendo *rit.*

2 1

VAR. III.
Allegretto.

pesante

VAR. IV.
Lento.

The second system continues the musical piece. It features similar melodic and harmonic patterns to the first system, with various articulations and phrasing marks. The dynamics remain consistent with the first system.

VAR. V.

Non troppo vivo.

leggiero.

Ped.

*

Ped.

*

sf

m.d.

m.g.

Ped.

*

m.g.

crescendo molto

f

Ped.

*

Ped.

f

sf pp

scabassa

*

m.g.

sf

Ped.

VAR. VI.
In tempo.

Finale.
Allegro molto vivace.

Red.

2 3 2 1 2 3 5 2 3 2 1 2 3 5

And. *

And.

cre -

8

scen do *f*

8

sf

8

sf

sf

f

1 2 3 4 1 2 3 4

ff
m.g.

m.d.

con 8

5 5

meno f
marcare

il tempo

cresc.
p

3 2 3 2 1 4 1 3 3

p

3 4 5 1 3 3 4 1 3 5 3 5 3 1 4

3 4 1 4
cre - scen - do

f

ff
Ped.

Ped. m.g.

m.d. m.g. m.g.

m.g. m.g. m.g. ff sf

Ped. con 8 *
Stich und Druck von C. G. Röder, Leipzig.

13352
15370

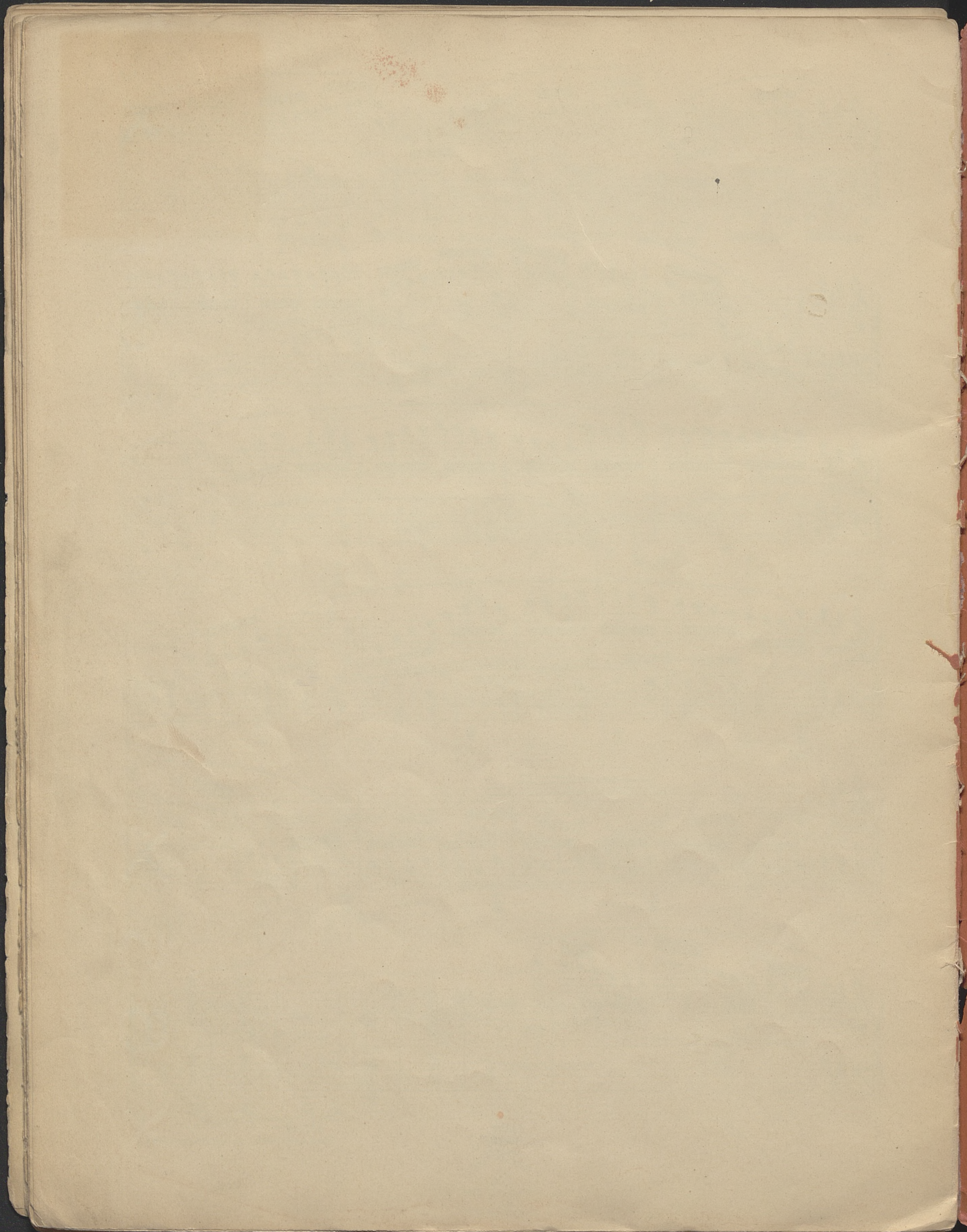

A Nr 011419

9572
20/11/11
C e n a
zł 23 gr

DK - 28 d

1.54

Wzór Jednoraz. CWD, W-wa. 15973/K
2041 - Łak - 25.11.53 - 3000 bl. à 100 k.

fo

25

