

BIBLIOTHECA  
UNIV. JAGELL.  
CRACOVENSIS

Muz. 6908

11

K

Rondo

XXV 5.

na  
FODRDS - JAHATO.

zkomponowane i ofiarowane

XIEZNIĘ ŁOWICKIĘY.

przez

H. G. Senty.

KOMPOZYTORA I METRA.

nieboszczyka Księcia Ludwika Ferdynanda Pruskiego.

N<sup>o</sup> 35.

w Warszawie w Litografii L. LETRONNE.

Cena L. 2. gr. 15.

Sophie.

II  
Mus.

RONDO

*Majore*

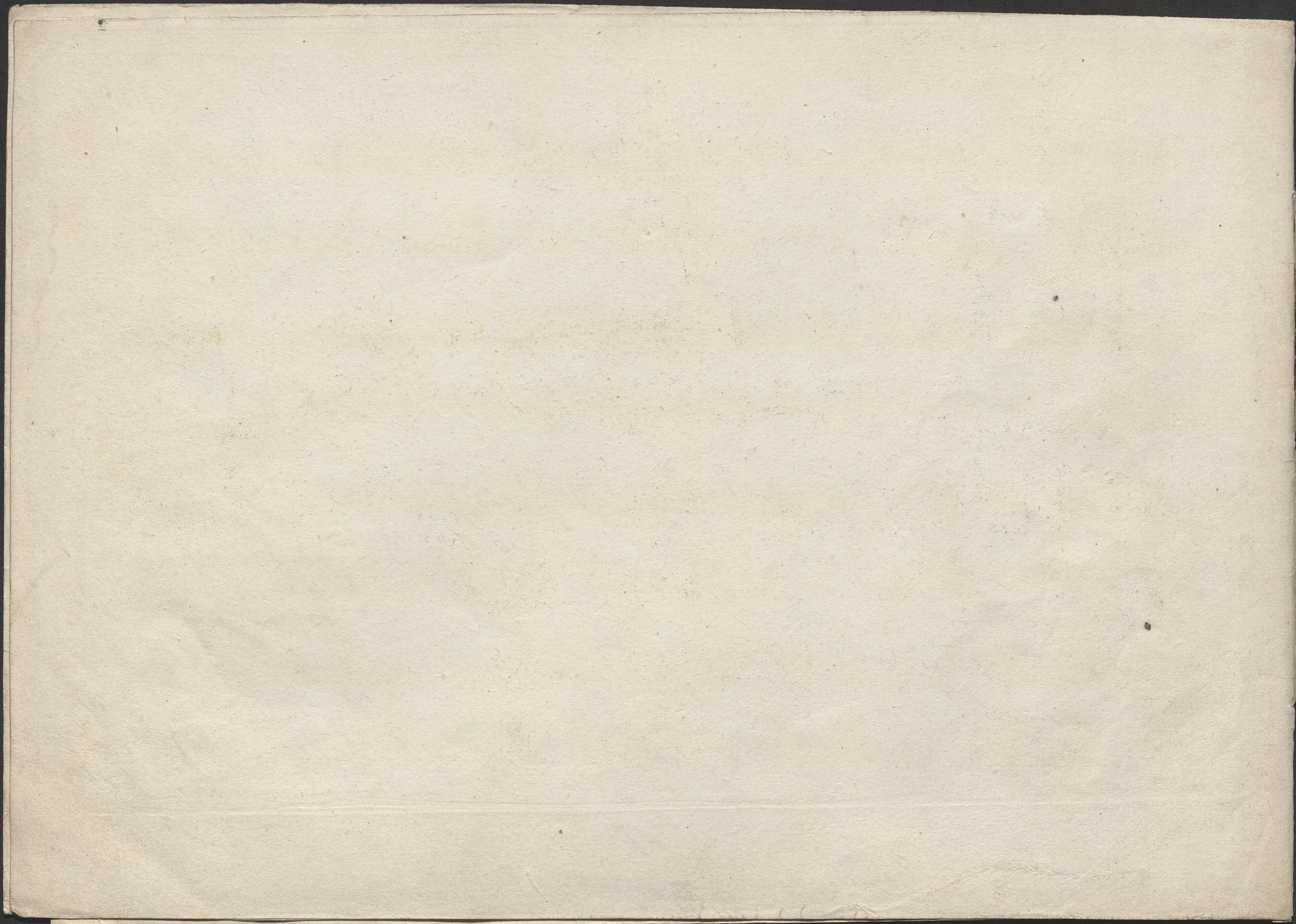

Biblioteka Jagiellońska

1002370304

