

9438

Bibl. Jag.







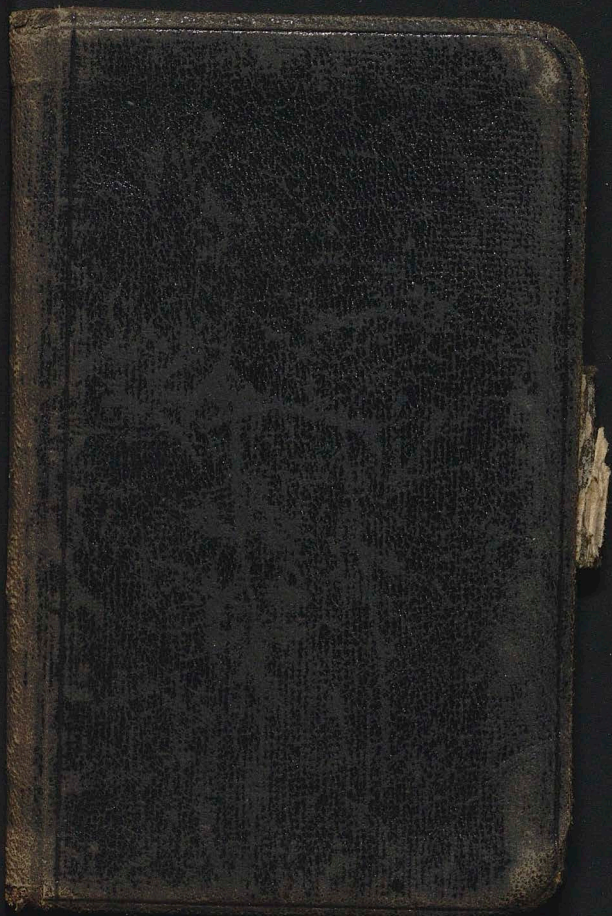









July 10/58

~~Keokuk and the ...~~

~~Tree~~

(6.9.11)

9438

*Amorpha canescens*

*Sida acuta*

*Deparia pinnatifida*

*Compositae*

*Brickellia*

*Sida acuta*

*Asclepias tuberosa*

*Sida acuta*

*Amorpha canescens*

*Compositae*

11

*Compositae*



Kozłowski wyprawca 1

~~Stock Franke Meck.~~

~~Wasyński Schlimmle Ubrungstul~~

~~II II~~

~~Meerort~~

~~Stock Gopius internet. III~~

~~Himnick ~~Stawski~~ Foppel~~

~~Lobitolski Gopius internet I~~

~~Pol. Joruki~~

~~Witkowski Ciepła~~

~~Fabian Suchanek~~

~~Zajackowski Grom andel.~~

~~Monat Scherffels~~

~~Staryński Hone Grom andel.~~

~~Lisowski Archenius I~~



~~Fedunio: Resnall I, II~~

~~Renan - Weber I, II~~

~~Dunde~~

~~Wohn~~

~~Dolthema Festschrift~~

~~Christiana I~~

~~II Kopy tetra. 3x6 ugin < 1/2~~

~~15/10 20 mlogi gotse~~

ca 950.

~~From ~~Sofie~~ Sophie Fuchs-Wolfberg~~  
~~K.k. Professorin~~

~~Wien III Biorstengene 47~~

~~Kluzh ugrunijny i belot Ray x 2 1/2 kuzub~~

~~vicki~~

~~Staher~~

~~↑~~

~~u mfo od kuzub~~

~~u mfo od kuzub~~

~~folgvan liva stona~~

~~pod mehanizom~~

~~pedetovny~~



19/III odbratanje Kary Towards pop. namiki  
+ 4. —

ni anovacije: gotovke: 2,143.77  
+ ~~1.000.00~~

Kvoty na papirny + keru opredeljeni:  
30.200. —

Korigirane Kary on 12.

Nr 147.153: ~~9~~ 940.04

91.546: 144.24

~~22.000.00~~

33.432.05

(Suma vydatkov: 1.808.53)

~~Podatki~~ Dohody vlicazna vich L.K. 228

Wlozba gotovke:

Nr 147.153: + 1000. — = 1940.04

Nr 138.596: 1140. —

↑ (+ 1000 29/4 1945)

~~Michalovica~~  
Michalovica

Kammerling Omnes

Erthing, undig König. M. Vet. Amsteden (1881)

Archives Niederlanden 302. 100 (1896)

---

Spring preside to Rayleigh Oskar Nito  
Wissenschaft. 1883 p. 430

Sord

Hagenbach

---

Plasty, neri macrum Wz. 180 p. 1091  
(Nature)

---

Ogling obig admodum W. p. 385

Res. Smithy

Heldbrandson



Priny

3

Baselika Los Surin 0.585

I W bewrke w kesetce № 018 (5%)

~~Kese sur. № 101625 : 45.50~~

~~№ 120653 : 287.77~~

~~Winkel no minie~~

14/8 II 1004

№ 148827 : : 1190.47

Winkel no Zorig

Suthe's or Vunckens bank

№ 448 283 auf 10.000 Mk.

in fotymani post deska :

Karya Per. mk № ~~111~~ 64370 : 140.-

№ 121645 : 175.35

~~Tovare. Kupa № 120652 : 887.61~~

~~№ 22769 : 13.96~~

Migi popping:

Gal. Sky bank hpt. <sup>(50 lot)</sup> : 200K  
Ser. A } NR 17,206  
          } 13,470  
          } 19,010

---

~~Kopentha popping:~~

~~Gal. Sky hpt. <sup>(60 lot)</sup> : 200K.  
Ser. A. NR 02498  
          02499~~

~~Gal. Top credit window: 200K~~

~~Ser. V NR 9617~~

---

---

Pure diapos 136 / 4mm dig

---

Ertey: Bristol

46 Henleaze Ave.

Westbury on Trym



Ludwik Garbowski

Przegląd do zj. Kolodziej <sup>II</sup> Ch. O. 1903 p. 97

Spisy prz. mitologicz. kol. do.

Przem. Antropomorf.

O. el. brzo. obłoków mitol. i jęz.

Zestawienie pismyśln. <sup>III</sup>

p. 193, 241, 265, 457, 482, 509

Przegląd O. el. brzo. kol. p. 793

Kry. do. symbolon' Cholewicki  
Lecno 190

Oculobus i nowy produktach jęz.

Przemiany <sup>III</sup> p. 890

Wollstein als Erzeug. d. von 6. 17. 2. p  
Wien. Ber. 112 p 621 (1903)

Kommodoren & S. 2. 7. 10 Wien. 12  
(1903)

Stromung von Gas durch Rohre mit  
steigend: Stadla Z. M. J. 47 (1903)  
p. 1787, Louis etc

Berlin-Wilmersdorf Z. M. Schul  
Güntzelstrasse 43

Autogene mit abtrane, 19. 10. 1903 35  
et.





be 1 emphasized

I

Abb.

ital.

for

o/

neglect~~ion~~

d

used for

#

taken as unity

=

10

+

by our method, this

s/

(measure of  
variety)

clre (IT)

$$\sqrt{u} = \alpha \sqrt{(n_2 - n_1)d}$$

range

Phil. Mag. 17. 192, 1898

in x/vi)



~~Parolenski 20 K.~~~~Rentier Koen & Krohn 3 K. 06~~~~Schott 12 + 4 K. }~~~~Wendthorn 12 K. }~~

Paris (me) Champion of  
 (S. Steuka) Yankee Zed

~~John Little & Co.~~~~H. Künsterberg : Dr. Ammann 10 M.~~~~Kopernik 30/4 900~~~~2734.39~~~~325.02~~~~1824.75~~~~2409.37~~~~600.~~~~887.61~~~~~~2326.32~~~~~~2326.32~~~~13.96~~~~83.05~~~~2326.32~~

~~muzins kilo 64-52 it~~

~~mleko 7-8 litry~~

~~1/2 litry gromnuk meste 30 it~~

~~120 fl. za den o 4 pokoyach~~

~~1 no postom~~

~~12-15 fl. v hitke ro polny muryshny  
Gutovny~~

~~emul papirni zogolka Pri.~~

~~mishanniy~~

~~z umshovani~~

~~Nodhermy~~

~~(to zolozann)~~

---

Tammva Krystallivina 5 Shukla

Dartt Leipzig

1853

18. july 9-

---

~~Romer v Madke 8 K.~~

~~Tom pap~~

~~prind 2-3 tyzdi~~



~~Nov 20K.~~

~~Wstock 10/11 4<sup>h</sup> Komisya egramm.~~

~~Tymochka 1/11 bank  
Crotok 12<sup>h</sup> 2<sup>h</sup> 1/2~~

~~10-11 / Crotok 1/11 11-12  
Crotok 1/11~~

~~Nov 4<sup>h</sup>~~

~~1/11 11/11 9<sup>h</sup> 1/2 1/2~~

~~Sube } 8K.  
          } 10<sup>h</sup> bank 8K.  
          } Kopyant 12K.~~

13/5: 3735.99

406.41

3329.58

+ 16.- prof. nauki

+

10/3	drobny zjedzenie	7.20
20/11		4.40
1/4		9.23
Jadzi		6.00

887.61

600.-

13.96

824.76

2326.32

1000

240

50

45.76

1335.16

3329.58

2326.32

1013.26

16.- prof. nauki

6.- Jadzi

28.90 into 1000

3.60 "

1067.76

1335.16

267.40 = moja 14/5 now

= 133.70



~~Nr 760847~~

8

~~790 K. Gromm uenung  
Touppuwa 13/5 1904~~

~~26/4 4 h Gropuwa (steing)~~

~~7/VI Gropuwa 4 h Gropuwa~~

~~Kop.~~

~~3581.74  
3262.32  
-----  
319.42~~

~~860.75  
600.-  
-----  
13.96~~

~~Jeder~~

~~3.67  
-----  
323.09~~

~~1787.61  
-----  
3262.52~~

~~622.70~~

~~323.09~~

~~299.61~~

~~k. Gropuwa 11/6 raus~~

W. Timon 12k. 1905 } N. S. S.  
Rasbowski 68k. } N. S. S. 1904

Dr. Mikrej Smika docent Kapemika 1 d 1905  
Prof. Grabowski Krysta akad. wtoroż. 1904  
Kex. Jakubowski karyer. Dm. 1904  
jako esperantista

oskurecya od wyprzedk.:i

Jostelloniska 3

N<sup>o</sup> 7312

20.000 k  
60.000 k.  
20 k.

Ally. o. Unvoll Krich. S.

John Henry

30 Leebury Rd. W.

~~5318.61~~

~~903.67~~

~~4414.94~~



860.73

600.-

13.96

2587.61

4062.30

+ 220.- Roubin's Name

4282.30

Estowski

9  
431.06

903.67

63.98

967.65

~~40~~ 4262.30

~~967.65~~  
~~5294.65~~

5318.61

5318.61

- 4262.30

- 967.65

1056.31

4350.96

- 4262.30

88.66

~~Nesidki Fajl Nama~~

Cerublan 1109

~~Mr. Torr. per month printing~~

~~S.K.O.:~~

~~№ 160847: 1395.80~~

~~91546: 138.56~~

~~147153: 1553.56~~

~~138596: 1559.66~~

~~of l. 700 with~~

~~Karpianka for Nov. no 2587.61~~  
~~in home printing~~

~~5320.61~~

~~- 971.37~~

D Ann Section A

10

Secretary: R W H T Hudson  
St John's College

---

Forster 46 Henlease Avenue  
Westbury-on-Trym; Bristol

---

Folsome Review No 14

---

Archivare in Jötunheim  
Drookubna  
Dansk Arkiv Styk 4 7229 (1904/5)

Kuley: Wm I Fr. Jon Gies 19

9ta Hopp (75 f.)



25/III

Powr. 5<sup>h</sup>43

Doj. losn. thro. 6<sup>h</sup>40

Goemiec do 1. 0. 7<sup>h</sup>

Schronisko przy trasce 7<sup>h</sup>45 - 8<sup>h</sup>

Pobranie w Goemiecu 8<sup>h</sup>45

Punkt 2013 10<sup>h</sup>15

Inted. 10<sup>h</sup>45 - 11<sup>h</sup>15

Kozęta w. 11<sup>h</sup>50 - 12<sup>h</sup>5

Punkt 2186 12<sup>h</sup>20

Schronisko Kuzyn 12<sup>h</sup>35

W. Long w. 12<sup>h</sup>50 - 1<sup>h</sup>15

Zjazd z Kuzyn 1<sup>h</sup>25

Anna Thompson 3<sup>h</sup> 50

Sally Spencer 4<sup>h</sup> 5 - 4<sup>h</sup> 25

Kate Miller 4<sup>h</sup> 45 - 4<sup>h</sup> 55

Jane Ann W 6<sup>h</sup> 15

W. Miller 6<sup>h</sup> 50

Thomas 7<sup>h</sup> 55

Deniset Charlotte by Schlichter 7

1/8 1909

Tohokane od. 5<sup>h</sup>30

Kuiniwa 6<sup>h</sup>25

Halo Seseuwa 8<sup>h</sup>

Emerald Stars 9<sup>h</sup> - 9<sup>h</sup>30

Erntist Seseuwa 11<sup>h</sup>

Forest Kooze Uluwa 11<sup>h</sup>30 - 12<sup>h</sup>35

Seseuwa 20m

Orda Park in Uluwa 1<sup>h</sup>55

Wanat Kooze 2<sup>h</sup>00

Siand Uluwa 2<sup>h</sup>35 - 3<sup>h</sup>10

Granny Star Uluwa 4<sup>h</sup>5 - 4<sup>h</sup>15

Halo Seseuwa 4<sup>h</sup>50

Kopa Uluwa 5<sup>h</sup>15



{ Chem News 90 p. 139 (1904)

{ FS Dorman : - ~~Styry & Galun. of~~ ~~Artes~~  
~~exl of~~

~~Podana o subony : L 2227~~

~~13/VI 1904~~

{ ~~Julian Kapellner~~  
~~uvazuj pomny i~~  
~~dyrektora kopalni Schodnica~~

{ ~~Trofil Nijes~~ na 1905  
~~crystal botanika (Cristal) bk.~~  
~~do r. 1905~~

~~Kise~~

~~Kepinski zaly. 1904~~

~~kon. spr. 29.-~~

~~Food zaly. 1902, 2, 4~~

~~Sochanski post o zaprosze~~

---

<del>z skona</del>	<del>1.-</del>	<del>papier list.</del>	<del>1.45</del>
<del>polnie</del>	<del>20</del>	<del>pisania</del>	<del>1.30</del>
<del>Antoni</del>	<del>20</del>	<del>klit</del>	<del>14.80</del>
<del>Kilotylos - Kuch.</del>	<del>4.60</del>	<del>pisania</del>	<del>9.40</del>
<del>dot.</del>	<del>1.90</del>	<del>klit</del>	<del>-35</del>
<del>Kon. - W.</del>	<del>10.80</del>	<del>od P. R. ...</del>	<del>40.-</del>
<del>dot.</del>	<del>6.50</del>	<del>telegr. ...</del>	<del>69</del>
<del>kawa i Kuch.</del>	<del>40</del>		
<del>secesya</del>	<del>50</del>		
<del>Kucholj</del>	<del>50</del>		
<del>Przykro ...</del>	<del>1.20</del>		
<del>trze</del>	<del>20</del>		
<del>trawicze</del>	<del>50</del>		

Boutmy: Essai d'une psychologie  
politique de l'Angleterre

K. Peters: Engl. s. P. Engländer Berlin

Schweitzerhau 8/11

Revue générale des Sciences Duhem

30/I -/III 1903

Dr. Zeblocki Meyerke 9

~~30/III 1897 2,220 XIX 4~~

~~mi tytko dus nejai namet na dicit naukovy  
pomocnyh bu osvce vygozyci svoj blyzi ot  
moy vygozyci literatyrj poudanoty~~



~~Primer z Tallusko Szepkoi naprime na cislo  
stolice Pop 43 p. 440~~

~~Primer Omechanenie koldetja dwtama J  
na bromovani Pop 42 p. 78~~

~~Studya dynamiened bromovanii  
cislo cromotzesnykh 41 p. 40~~

~~Odysovyzi vrodiam i alkoholom chlochu  
v sostrozhakh 41 p. 479~~

~~Usveti dynamie sad bromovani beash 39  
p. 62~~

~~Primer z Toll: O rytkoi tvorenie sijestris  
z chlochu bencolovego i alkoholi tvorovego  
40 p. 216~~

~~Primer z Toll  
v dynamie beash~~

Tollouko: Studya ds vicia. nad kryzostopy. *Tornus*  
→ *microgamicum* *macrogamicum* 41 p. 1

Chlorok antymonany i sesterow. ds  
*kryzostopy* 39 p. 103

\* Habes Tollouko

Nad blak Kryz

Whitler *Tornus*  
*Thomson*  
Ebblykers Ladd Franklin

→ *propria* *marina*

↓  
baki *metabolic* *reactions*  
*fermentation* (bakter)

nie wykazywa *ant* *antibiotyk* *wrode*  
larz *bo* *ogow* *razem*  
*profam* *zmita* *zakone* *is* *ogow* *skutk*  
*drozdzow* *bow*

Carl Woytäček Wm ~~IX~~ Frankgem 10

~~Götönka Kop. 23/84 256.47~~

Social Progress 1904 (Lynbrook) \$1.00 net  
200 10 cts postage

William H. Tolman

~~28th St~~ 287 Fortth Ave  
New York City

~~Sanduski N.Y.~~

~~Zinbawier Karl Wm. v. J. K. v. L.~~

~~5 K. = 4 K. + 1~~

~~70 46.90~~



Les thèses physiques de M. Reichenow

Reichenow 1903 Bruxelles

~~Dublan, Prata 20 komplet~~

~~50 K. -~~

~~Komosa~~

~~Messina~~

~~Jakubowski~~

~~Sokolowski Stanislaw~~

~~prof.~~

~~Lokosa. Lwow~~

~~Dykowski 42 K. 31/1 1905~~

~~Losinski 2 K. 50h.~~

~~Rosank / Fectoch 18  
 Rosank / Karmuljka 33  
 528.75 } 386.50  
 - 170.00  
 4.  
1556.53~~

~~August 6 k.~~

(~~Frank Stych Mod. 14.~~

~~Interligator~~

---

~~Rohlederberg Phys. Zf. p. 884, IV.  
 Reckmann~~

---

~~Ostrop 38 / Stuzina 35  
 Keranki Matukip 6~~

2056.53

~~Top top ...  
olubatu ...  
16  
1/III  
12 281 ?~~

Memorizacja ... 28 (pau)  
Rok. 29 7 121 (1905)

Dariusz & Cooker Flp of ... through  
Apes - P.R.S. 1903  
Nature 71 p 367 (1905)

<del>bility</del> 1.70	<del>struclo</del> 2.50
<del>domata</del> 70	<del>wher.</del> 95
<del>Antow</del> 10	
<del>peron</del> 10	<del>poesta</del>
<del>pakia</del> 20	<del>Rayne</del> 5.-
<del>trany</del> 5	<del>wyg</del> 44.50
<del>teate</del> 2.00	
<del>stira</del> 10	
<del>Jadi</del> 100 ?	<del>Rayne</del> 5.-
<del>traw</del> 16	
<del>"</del> 5	
<del>blit</del> 1.70	



~~Ebers : Physik. Zf. Nr 12 V  
2 VI  
3 VI~~

~~Mache Redigiert. u. gestet~~

~~Deptschke WK. } Topograph  
Sunde SK. }~~

5 J. p 489 Adlweches

Hefi 16

~~WytWald, Kesper'sche (by towny)  
upper Müller u. Sanden~~

19/4	Docata work etc.	1.50	pemeriksaan	12
	fiskial	1.40	obrad reparasi	320
	gaji	30	terwad	40
	bilet Lempang	4.20	facsimile	60
20/4	bilet Dondoyut	21.49	Kelapa (Dua)	184
	Kapas Set Ugh	56	nyaly	200
	Miskolun	40	karty	40
	obrad	1.90	22/4 Swedani	40
	mest	4	nyuka	1.20
	karty i make	50	chleb	40
	peruodnik	4.40	trajari	40
	zakuski ifokhi	80	paroviz do sel.	4.08
	<u>Blatoplo Finno</u>	20.-	trajari	40
	nyuka	60	obrad	192
	bukhe	10	pemerahan	12
21/4	Swiddani (Kawa)	42	paroviz do Selony	140
	peruodnik bo make	240	Karcema	72
	karty	10	trajitto A.	50
	bekhiye vras	16	1/4 vras	28
	zakuski	40	23/4 pokhi	220
	trajari	60	Swedani	48
	paroviz do Gony	980		

obed 1.84

mino 40

karty 30

perwido gilet. 6.12

fuchino 80

kolaya 1.88

24/4 kawa 50

karty 80

Mt. Rawaino 20

obed 2.10

Sabona wino 40

" karty 30

" perwido kawi 40

kolaya

hotel 2.90

napitki 60

fuchino 60

bilet Gabeto - Erassa 16.50

25/4 insadanie wino 1.00

Wipso 2.00

stusant

fuchino 80

~~27/6 wino 1.14~~

~~28/6 Canosa jidani 2.40~~

~~29/4 Rajuna - fuchino 2.00~~

~~Wolst 1.00~~

~~8/5 karty imaki 1.20~~

~~brunbury -.60~~



25/6 - Regusa - <sup>Park</sup>Lichtenstein Weg

26/6 - S. Martino (Kapil) - na skole Zjed

Regusa - Lichtenstein - S. Martino

27/6 Lichtenst. - Regusa

S. Martino (Kapil)

28/6 barko Canosa i net

29/6 <sup>(skura)</sup>Lichtenst. - S. Martino (Kapil) - Regusa -

Lichtenst.

30/6 Kapil; La corona, San Giacomo - ut.

1/5 Kapil; Selong de Castelnuovo, Cattaro, Evat. Trinita

2/5 - Regusa; Kapil

3/5 Mte Sergio; Lichtenst. <sup>same</sup> Kapil

4/5 kepid; barko koto Dury

7/5 <sup>kepid</sup> San Martins - Licht. - Regua; Licht. - Petka

6/5 S. Rork <sup>kepid</sup> - Licht. - Reg. ; & ret. <sup>kepid</sup>

Prof L. v. Matu 450

7/5 S. Rork kepid - Licht. Reg. ; & ret, loske napaginta

8/5 S. Rork kepid. Tubinga

9/5 S. Mart. kepid. = Reg. , Ote Petka

10/5 dorus!

11/5 kepid, long dury ke Regua napaginta.

12/5 udjen, Scryjans

had 82	bilet do Sarajin	4.34	19
kolace 96			
Kava 24	Sherbat -	30	
puvcih 80	retira	25	
karty 44	Ngova drimnje	25	
marki 20	obrad	100	
	karty	30	
szynka 30	wino 75	chleb 8	
pomara 10	darbrage	5.-	
hotel x Oruzica	2.75		
pakcin 20			
bilet do Pa Part	4.07	bilet Prudjet 9.-	
Kava 24	pomaranca 6	toalet 20	
obrad 1.00	bilet Lavoine	10.70	
pakcin pakimok 30	Kondaktor -	50	
bilet Lavoine - Luvit	2.10		

Rose Valentin  
 Carteret  
 Poute de Darville

100 pes par mois  
 { darbrage  
 " mayje  
 cabinet  
 ansime



Łódź, rynek śródmiastowy  
Kawał smółki Hildebrandt

Kochów, Plac Srebrzyski

~~23/4 6 1/2~~

~~24/4 4 Jędrzejki~~

~~25/5 4 Wierzbica~~

~~26/5 4 Sulejów~~

~~9/6 11 Kretowice~~

~~5 1/2 Wierzbica~~

~~4 Wierzbica osn.~~

~~16/6 4 Srebrzysko~~

~~Wierzbica 10/6 4 1/2~~

~~Kleinaki stoppendy Gabara~~

~~tenst domony Sitaricki~~

Negonawiki Putarokup 8

Rempense 7 Kochschula

~~Sitaricki Helmutalte Optik~~

8 Cr<sup>o</sup> D<sup>u</sup> s<sup>u</sup> n

Zf Natk Phys. 51, 411-426, 1905

The national physical laboratory. Report for  
the year 1904. 455. London  
Harrison & Son 1905

<del>Leone - Pigeon</del>	<del>1.40</del>	
<del>Ann - Pigeon</del>	<del>2.00</del>	20
<del>Kava</del>	<del>1.00</del>	
<del>Styji - Kava</del>	<del>2.20</del>	
<del>Arkenis - Kava</del>	<del>1.00</del>	
<del>Kava</del>	<del>1.20</del>	
<del>Kolayo</del>	<del>1.20</del>	
<del>rice</del>	<del>40</del>	
<del>Kuente</del>	<del>1.00</del>	
<del>Wuh - East</del>	<del>70</del>	
<del>Vilae</del>	<del>70</del>	
<del>dyfote</del>	<del>1.00</del>	
<del>Leone - Pigeon</del>	<del>2.50</del>	288
<del>Zavon - Land</del>	<del>4.20</del>	6.80
	<u>24.72</u>	64
	10.32	10.32
	<u>14.40</u>	

Spooner W. M. & Co 379 Strand  
 photographs of the whole world  
 300,000 views



K  
 3 400 km  
 12 i Zarnipis

17. 25.20 21  
 16.-  
 572.13

- ~~12/6~~ ~~frakier~~ ~~-.70~~
- ~~stiz~~ ~~-.10~~
- ~~13/6~~ ~~tramway~~ ~~-.50~~
- ~~17/6~~ ~~manee~~ ~~30.-~~
- ~~wygle~~ ~~7.20~~
- ~~karyama~~ ~~—~~
- ~~stopic~~ ~~1.-~~
- ~~18/6~~ ~~tramway~~ ~~-.50~~
- ~~24/6~~ ~~fracht Insygh~~ ~~1.75~~
- ~~25/6~~ ~~tramway~~ ~~-.22~~
- ~~stiz~~ ~~-.12~~
- ~~28/6~~ ~~poira~~ ~~-.30~~
- ~~posta~~ ~~-.50~~
- ~~pryze~~ ~~-.45~~
- ~~sticie~~ ~~-.20~~
- ~~29/6~~ ~~tramway~~ ~~-.10~~

Fock?

29/6 Lindok - .92  
 stiz - .82

30/6 kancel. wyt. 50      hstawa - 70

stempel - 50

forsto - 33

Lipsiec

1/7 stropki i stempel 2.50

buty 6.50

czyszczenie 42.-

asekur. wyjazd 33.39

drogowe - 45

2/7 owoce - 30

3/7 piekarnia - 30

dynda - 90

tramway - 10

9/7 owoce 72

piekarnia 2.00

tramway 8

Rays 55

Rozmowa 2.10

8/7 North Korze 8k. 25

Nov 15

20/15 - 90

chleb	20
butk.	5
mąkiel	5
chleb	15
napta	20
ryzka	20
masło	15

pomidory 6  
 migro - .72  
 masło 1.30  
 poronki 35  
 orzeźni 30  
 ogórki 8  
 fasola 12  
 cebula 1  
 ser 15  
 smolek 6  
 ogórek 5  
 spirytus 24  
 napta 20  
 chleb 10  
 sól 11  
 1/4 cukru 11  
 sardochi 1  
 jaja 50  
 ocet 1  
 mleko 4  
 węgla 5  
 kartofle 8  
 4.59

22



~~Zematorolva 9 Spina~~

~~Capit Makowski~~

~~Piloric~~

Monu April 5/4 3m

det 32ml

4V.

$$10^{-11} \cdot 10^8 = 10^{-3} \text{ gdw}$$

Jwa:

Surbah Morator 1

Strambel Duthovark 2

Warkabun - Dr. Pj. Sub. Stroyto 1.

Esigun - Joharto 15

Michalowski  
 Nowakowski  
 Berensdorf  
 Malowski

H. Murbin

Schmidt  
 Sobolewski  
 Dieubisiński  
 Buntington, 2 "  
 " general 32  
 Sarcus pugali, me  
 Wielkowl - jaja na  
 kwarda, symon  
 rucenit misakanie - pisat  
 po franc. Prianty - swize  
 ajnie - zagideta do  
 - yenne Polak...

Griffiths, Smith, Powell & Smith  
tutorial agents 34 Oxford St. Strand

---

Second hand books: <sup>W.H.</sup> Smith & Son 186 Strand W.C.

---

Bridger Hart & Co

19 Beck St., Regent St. W  
for Board-Residence or Apartments, no charge  
in country, seaside or London

---

London

Queen's Hotel Oxford St 104

---

A. E. Garrett 127 Lothain Rd  
Finsbury Park N

---

F. Legge  
6 Gray's Inn Square Royal Society Club

---

The Times Book Club 93 New Bond St

---

J. R. Wilton Trinity



24. 5<sup>4</sup>

21. 15

~~5.25. 8.20 12.0 L.P.~~

~~5.7 8.50 A.P.~~

40 Clerenda St St John  
Hornston

Who's who in 1906 (Black) 7/6

Whittaker's Almanac 1906 2/6

12 Hornback Lane F.C.

Literary Year Book Routledge

Guide to London Claret's Chatter & Wines

~~Public  
Statistics of Education 1903/4/5~~

~~Government Order 2s~~

~~Ready and Year Book~~

Civil Service: Regulations, Papers & Marks; French  
Arithmetics in the S.P.O. 6d.

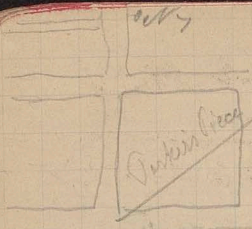

~~Acronim 127~~

~~Kleumann~~

~~84~~

~~Erlstadt 4. Dinston 2~~

~~Palazzo~~

~~Maxwell's Works I p. 378~~

~~by  
Jones 8 (1904) p. 200~~

~~$\frac{1}{1-0} = 1.084$~~

Les Annales Scientifiques de l'Université de Jersey vol. 10 fasc

Dr. Annuaire Scientifique du Comité de la Rédaction

H. J. Wolstenholme

the  
Karl Pearson Grammar of Science London 1892  
Black Scho & (P. 29) 1900

9

25

Adder Moral Instruction of  
children

---

John Collins 113 Chesterton Rd

Mrs James G. Gibson Castle Brae  
Chesterton Lane

R. R. C. Reed Gaultier  
Madingley Rd  
Athenaeum St

Dr Routh Newnham College  
Queens Rd

Maria Deane 24 Richmond Rd

Mrs S. S. Lewis

Prof Cecil Bendall Mont Passant  
Castle St

John Satterly 104 Mason Rd



Mathews Essay on the Gen of Popul. 1798  
Cambridge

Burke's Propos:  $\frac{1}{2}$  of families of peers  
in 1800 became extinct up to 1900

birthrate highest after famines (Ireland, India)  
birth rate:

9 of the poorest districts: Devonshire,  
Stepney, Southwark, Shorehithe, Poplar,  
Arthur Green, White Chapel, Mile End,  
N. S. George in the East: 35.6

Edmonton, Barkney, N. Pancras, Wandsworth,  
Woodstock, Lambeth, Greenock, Fulham  
29

N. S. George, Hammer Sq, Hampstead,  
Kensington (wealthiest) 18.6

"Population increases from below"

Douglas's law: Endangering  
product of a series  
of famines

England & Wales	births	deaths	increase
1840-50	168	22.4	10.2
6	16.9	2	11.9
7	6	5	10.7
8	2	21.4	14.0
9	14.9	19.1	13.3
- 1900	15.7	18.2	11.7
- 3	8	16.2	12.3
<u>1903</u>	6	15.4	13.0

No cause for alarm, contrary growing  
willingness of the masses,

Ag. Bishop of London 20/1 1905

121 High St. Kennington } Lyons  
57 Monmouth St }  
92 Victoria St. }

---

ROY Soc. for Prevention of Cruelty to  
Animals 105 Jamaica St.

Nearly 2000 convictions last year!  
Kirkcaldy, John Lewis, Painter, testified  
J. Clark ass. his wife, severe blows on the  
face to the effusion of blood

Pleaded provocation

Baillie: some men much tried by women  
If accused had done it in a quiet place where  
nobody had seen him he would not be perhaps  
at that court. Fine 10s.

William John court, Perrot Gibson

Je Ne Saichie ass. his wife, struck on the face,  
kicked her on the body & bit one of her  
fingers. Fine 20s.



Ormskirk Old-court Rich. Dougherty  
sleeping out & heavy no visible means of  
subsistence: 1 month

---

Ashton Old-court Th. Bowler for  
poaching, being found on the highway in  
possession of a hare 2L 12s.

---

Hamilton Sheriff-court Th. Hughes  
being found in possession of a net for taking  
game: 5L or 30 days

---

Canterbury, St. Augustines' Old-court  
S. West  
trespassing in search of conies  
Fined L 2 / 1 / 6

---

Truth) Lyle  
Pollon

---

4/12/1806

Lyle Old-court S. Thompson & W. Holden  
poaching, 6 months each

---

First Halfpenny paper 1892 Morning  
Morning Leader

Daily Mail 1896

S. Express 1900

Lib. { S. Chronicle 1904 } reduced part 1/2  
S. News

New 4 Penny paper Liberal: Tribune

---

Credit Lyonnais 40 Lombard St  
4 Cooks Lane St (Ch. X)

---

University Extension R D Roberts D.E.  
Univ. of London (S. K.)

Llanfaisr pwllogr yngyllfogrysh  
brollllan dystll oggogoch

1904 - 164 posts - <sup>28</sup> - said 317  
1890 - 84 " " " 903

summejanne, bo sen me  
podnong tykka mymagaino  
Dawney godwin chiej' ptoe  
my'sre  
Provisione of me seeing

C. B. in Albert-Hall po-  
weidigt is the people of  
the district should con-  
trol & manage the schools  
" we believe in the princi-  
ple of self-government  
at popular control, not  
only 1) justice and  
2) effective adminis- - but  
3) wholesome influence  
on the character of  
the people.





Hooker Water States Technical 18.50

Bowley Statistics studies relating to international trade  
in goods & trade since 1882

29

Kingston 2/-

Boutney The English people (Political Psychology  
London, London 16/-

Pratt Trade unconscious & Prod. industry  
London, London 5/-

Larg Entology & Psychology of Animals  
Evolution in England & Other Species

Webb London Education Largeness 2/6

Reprint Little Clarendon

For Hemker Hester M.P.

deduct to amount for the total 10.11.18

27/11/1905

How to bring up the amount

F. Wain Edwards 5/- London 10/-

300 - 720 children

10 minutes

2 visiting minutes  
in laboratory

11-till 16 years

1 visit minutes

1 visiting periods minutes

9-12

2-5

subjects  
interview morning

1 hour homework

I

2-3

III IV

Hallam S2

17 £ 7.8

25 17 12

Roger Crasowidey



~~3 Green St. 1/4~~

30

~~An Coit Sunday~~

Kelvin & James White Electric Insts.

66 Victoria St. London

Johnson & Mathey Ltd. London

Hatton Garden

Pt virus, Pt-solution (Thealfall)

~~Lindsay Ho. Member Garden~~

~~Wallington~~

~~Surrey~~

Mrs. Gatheridge

56 Hallam St.

10/4 Plan, Vol. 75

Musikant 50

Marken 50

Antag 2.20

Mens 1.70

Mens 1.30

62.90

Mittig 2.20

2 Zimmer 8.60

Zohndiner 80

Gdt. - Jun 8.50

1 £ + 20 Pf = 12 fl.

Kdaga 44.60

Sandwich 30

Fuhir 1.00

Kartj 35

marks 20

died 1.80

Kdaga 1.55

2 (pork) + (meat) 6.50

30.10

procent 75

map. 30

odnes. log. 1.00

Jun - Eger 8.20

bazar - Wien 3.00

pis 20

schul 1.15 sl.

Eger - Wien 8.45

Schankhof Wien 29

fisk. 1.60

trap. 20

bloty Wien - Kach. 7.80

dor. 50

stok. 20

stokt 1.50

32 R 9 Kronig London

Londoner Bank

Free Smith to London. Examinator

London

agisenska 2.00  
 dor. 25  
 shiray 50  
 nzu 10

31  
 dor. - .50 trap 20  
 dor. = 75 120  
 blity K. 2.4.60 dived 80  
 kalya 60 nuka 30

Heald's Journal

Duettes Forest  
 A man's money

~~Flying beyond the ATO regulations~~

~~960003~~

~~dentists' and the what all to do  
 the project the money~~

~~15. 10 p. 12 hrs } + ~~the~~ N13 unit~~

~~when the team is working~~

~~18. 8 p. 12 hrs } into looking at the~~

~~19. 10 p. 12 hrs } directed and planned~~



10/10/1911  
The Annual Meeting of the  
Society of Friends  
at Long

At the 1908 Fall  
2 AM  
North Meeting  
H. Helen Orth Robinson

Alchem Point

~~Gates from the Bible~~

~~2. St. Mary's~~

~~from 138th~~

~~Reverend~~

32  
Cordell

75 Victoria St. S.W.

Sells & John Zief  
90 Tottenham St.  
London EC

Donetsk 5th Army Meeting 32

11/20/18/4

Museum - 5th. mt.

Chinese Money (Peking)

6/2/1906

Final Report of the Committee

Payroll of force...

Dr. Kano  
Dumfries

Charity Organ. Society  
Harrow St.

Written Article on conversion  
not by our movement  
Tans R. S. E. 40 + 39 (1900)

Publication: Oct 1898  
Tans Lane East XX 1905

Yarm Log of Mass  
Sills on Oct. IX + 605

25/1 1906 : 78.2.2

~~5 Cartrick's New St. SE~~

Moore Frank & Wylott  
Hansons & Wylott



Hughes, Hetherington, in *Hand of Green*  
& *Pygmy*: Miller, London, Longman  
(28.5.57) 1905 15/10 not

---

32 Hetherington, Miller, Longman

---

44 Miller, S. J. E. *Pygmy*  
London, Longman

---

~~The *Hand of Green* & *Pygmy* from~~

---

William, *Pygmy*

---

*Pygmy* & *Hand of Green*

Longman, London

Cambridge

Dr. H. W. K. King, Geneva, Feb. 23

---

Part 15 + 209  
Am. Univ. 21 + 433 (1930)  
Carter's Country / Report  
Revised June 1931  
Kellerman & Roke Part 30 + 13 (1906)

---

University Extension Journal, Feb. 15th, 34  
Carter & Co

---

Interplay of Man & Deer  
Zoo - Dec. 1905  
7/6  
among the most important of our years

---

Indian Museum, Oxford, 1894  
O.C. & T.M.C.  
51-4/9  
Footballs, Spinning, etc.  
Frogate Hill, N.Y.

18th St  
Donor's Name  
101 Queen Victoria St EC  
London W1

Workings of the College  
London NW1

18th St  
307 - 311 Regent St

Teachers Guild House  
London SW1

Chapel St.  
London SW1

3D  
North St. Meakin  
London SW1

10 1/2 Mrs. J. Meakin  
John Meakin Esq (14<sup>th</sup> 1872)  
10 1/2 Mrs. J. Meakin (1872)  
10 1/2 Mrs. J. Meakin (1872)



The Order Book "Hydromedusa"  
to the Army

Friday 46 Hendrick Avenue  
Westbury-on-Tyne

West York Devon St London 51

Port # Newham City  
33 Thames Waterbury West Road

Winton Green N 29

Tilbury Zuercher 23

10 M. Tegny 1905.  
Mark: Skander S. Thamm



~~M.S. 1215 Dr. Mayhew's Dr. Economy 25.~~

~~Library of Art (M.S. 1215)~~

~~Prof. Vent (M.S. 1215) 2 1/2 504~~

~~Subjects  
Cookery Domestic  
80 - 110 F~~

~~Seamstress 110 F - 140 F~~

~~Machinists 90 F - 120 F~~

~~Printer Making 100 - 140~~

~~Language 140 - 200 F~~

~~Art - 170 - 200 F~~

~~Science Professor 180 money to  
300 F~~

~~Practical Sanderson Copy 50~~



see of the things  
history & what they are  
for 2000

Book III Philosophy of physics

III 5th & 6th (Spartan)  
6-7th

III & IV major & minor

arms & light (Hermes)

best for to open best

best for to open best

best for to open best

Book II Mathematics & physics

Amphibians on shore of forest

with nests

HO. Angren. 8 April 1998

prepare & spend evening  
with streams during the year  
directly by bank

all keep the same they  
add in the 3 and 4-5 hours  
physical practice work

17 per hour

34 per year

books kept

duration 4 d

great  
present  
purchase

5 d

Manuel of New York  
& cutting out

Alvin Walker LLA

London 1878

3-4 years

2 1/2 cutting

2 1/2 west work

A. C. Bray Esq.

10. Blenheim Pa

Cambridge.

~~230 pages~~  
~~12. London~~

Boston City Book & Herald's  
Smith

London Mass 1878 Co

73



$2 \frac{1}{2} = 50 \text{¢}$

beer	60	81
porter	- 3	
porter	2	
egg, 4	4	
breakfast	2	
tea, 1/2	1/2	
shoes	2	
K.K. 2/3	1	
porter	5	
porter	1	
caton-pipe book	1/-	
shoes, porter	2	
beer	1/-	
24.7		
21.15		
21.15		
8.2		
20.18		
20.18		
119.15		
103.		
14.15		

4.80

10

Logis 2 dty (350ml) 45.-

4.-

-60

40

10

1.50

2.-

45

5.-

25

4.-

4.-

1.10

20

50+10

40

1.20

10

40

2/6 = 3 pms

prices 20

47.60

over  
 from  
 Logis 2 dty (350ml) 45.-  
 sep  
 from  
 alk. sep.  
 from  
 kind of  
 Log.  
 to the  
 Best sample Logis  
 down  
 Tomson  
 Log. 100 ml 1.10  
 carbon part.  
 from  
 20  
 50+10  
 40  
 1.20  
 10  
 40  
 to the









Donchamps 5th May  
 Saturday 22

Ray 7th May / Almond Fr  
 / 2th / 2th

36 Commencement St. 2nd E

St. James' Town Square

To description of the  
 fragments of the



~~Abdian Unid.~~

~~Don Steingrub 8~~

~~Klein Wollf 1. 3~~

~~Reube Dittler 22~~

~~Schwarzhell Krumm~~

~~Simon Scholamburg Wg 20~~

~~Tammun Unid~~

~~Vogt Ginn Wg 1~~

~~Wendat Baining~~

~~Tunnelp V. Wehler 24~~

340 k. = 280 a. 1. 280

~~Heidberggrün~~

~~Strompke~~

~~Pykarske~~

~~Kemulle In der~~

~~Zobekup~~

~~colony many papers~~

~~partisan~~

~~infinite reasons~~

~~Bohnen~~

~~Kirch~~

~~Fork~~

~~Wachtel ...~~

Final copy 1904, 1905

12-16-54

John A. Rodgers & Statistika

A.R.S. 50, 166 (1922)

The ... in A.S. 183 (A) 371 (192)

Hyman & Wilson ... of

St. Schell ... 43

NY ?

Fuchs, ... ?

Science ... ?

( ... )

( ... )

( ... )

( ... )

Cambridge Philos. Socy  
Oils. Soc. Dressing  
Darius & Kermon

Dressing Towel, Westmor. Socy

Do you know:

London: London University  
Royal College of Science  
Science Teaching Centre  
Royal & Forestry Coll.  
Royal Society

Doyle & Forestry Coll.  
Royal Institution, Victoria

Kent  
Harrow College  
Sharn  
Star  
Tombury Street



Northern Beach 1897

in Northampton

Direct Organisms of the Northern Beaches  
Si

Direct Organisms of Hydropony  
Si  
10/5

R. Z. 1915-1917  
1915-1917  
R. Z. 1915-1917  
1915-1917

975-984

Impressions of the  
112 (1903)

Schweitzer: Pflanzen & Tierwelt

Coop. & Co. 1912

Journal of the

Journal of the



252 K. 38

Denon vepu-... w. ...

infoko 30 dms

52K. 38K. 1/2: 1/4

№ 46520 no 2000K

~~Kirkala fink  
Jedovoki: Donsk. Stk~~

~~4311~~

~~$$\sum (4 + 4^2 + 4^3 + \dots + 4^n) = \frac{4^{n+1} - 4}{4 - 1} = \frac{4^{n+1} - 4}{3}$$~~

~~Prilozhenie Dvukh Menevov  
Dennit~~





Jan 11 57662

James M. Thompson (A) 182 (1894)

Rumys Klytzeropa 6

W. C. Doughton Applications of the  
kinetic theory to gases, vapors, and  
liquids, and the theory of radiation  
§ + 288 New York, Macmillan 1904

~~W. M. Mullin W 59 cent 1882~~

~~24 Jahre  
The Dynamical Theory of Gases  
XVI + 382 One 15a net Cambridge  
Revised: Net 71, 601 (1905)  
54 Thompson~~

~~Student handbook to the University of  
Arkansas Extension of Dept. of Agr. & Conf. 10.~~

~~Journal of the Da. 114 (187-187) 1905  
State, 10th Edition, 1905~~

~~Turn Kulturkampf in die Schule~~

~~R. Henry (Berlin 1905 (Simon, New York)  
(London 1905) 1905)~~

~~1905 (London 1905) 1905  
1905 (London 1905) 1905~~

~~London 1905 (London 1905) 1905~~

~~1. Part 1 to 100 (London 1905) 1905  
1905 (London 1905) 1905~~

~~1905 (London 1905) 1905  
1905 (London 1905) 1905~~

~~Kilobyte 12  
Wink 4~~

must come  
with 37 pieces

Henry Johnson & Co  
140 Strand N.Y.

∴ 1000 = 0.75 kop

one sample 210 kop : 10000 kop

sample 135 & 10000 kop

10000 kop : 10000 kop

~~10000 kop~~

10000 kop





~~perano kouta Bank Down  
Win~~

~~Bank Down~~

~~Win~~

~~398~~

~~50~~

~~18~~

~~220~~

~~42~~

~~28~~

~~6~~

~~4~~

~~5~~

~~4~~

~~alle erbi no bity 50~~

~~carben wark 24~~

~~konantya 18~~

~~intandabile 3~~

~~jefe 70~~

~~brakoty 40~~

~~1.02~~

~~kontya 6~~

~~medanmo 4~~

~~kopanta 5~~

~~kolonye 4~~

~~amake 44~~

~~3~~

~~24~~

~~18~~

~~3~~

~~70~~

~~40~~

~~1.02~~

~~44~~

42.- mark: -50

Stano do Katica (Dob.) - 37

Stornik (ant) - 30

Bez roby - 19

ost

16

16

1

45

Kopunko 4  
Koching 8  
gibic 4  
Anta 5

Anta 6

Katka 4

5

105  
Anta 8  
1

16

18

36

6

note 19  
note 19  
note 10  
note 4

T.S.L. (Smo.) - 30

18x  
10  
16

77

Kontiki

mapa

lutan

mapa

staf

staf

Spencer's notes

Map of Rm 2

Kontiki

Kontiki

lutan

staf

mapa

Kontiki

work

x 4

x 6.8

x 3

x 10

10

1.10 x

1.35

2

x 25

x 4

x 6

20 x

24

20

1

12  
44  
86

John 10-

~~Anton's Journals~~  
~~most done~~  
SB of Am.



~~40  
 100  
 80  
 20  
 20  
 9.20  
 30~~

~~8831~~

~~2.50  
 .50  
 1.10  
 3 Weeks  
 181 money~~

~~8/10  
 8/10  
 160.47  
 6/10  
 2/10~~

1690.-  
 2540.-  
 1840.04  
 144.24  
 6314.28  
 + 668.73  
 6983.02

57  
 509

160847 :  
 138596 :  
 147153 :  
 91546 :  
 1690.- :



95m  
=87m

Henry - Gumbly (Rm) mt. 35m.

Prule - Prule 6.10 }  
- Kira 4.70 }  
10.80

Henry - Wm mt. III 4.6%

Prule - Jensen mt. II 110.90

(45) Prule - Wm mt. III 37.80 m

17th - 24th VIII

Country  
England

University College

A. C. Stewart Esq.

Stables: 16 horses

2.5 Per

20 24 Nov

23 1/2 Nov

22 1/2 Nov

21 Nov

20 1/2 Nov

250

20

50

50

120

Starks

Toppen

Not-p (50)

Kapinski

~~Wysienka de Salto~~

~~Wannwicks~~

~~1/2~~

~~Wysienka de Salto~~

~~1/2 1/2~~



~~24th Sept 10-11 K. L. ...~~

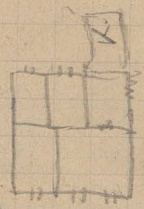

~~50 ft~~

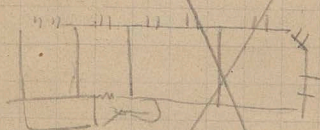

~~57 ft~~

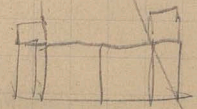
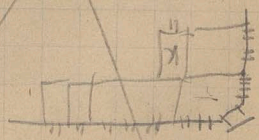

~~57 ft  
W. L. ...  
W. L. ...  
W. L. ...  
W. L. ...~~

2  
Lilium  
Lilium

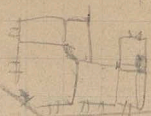

52.50

2 Janka

4 1/2 Janka 54

Two Gavrash

Winstons 90K

Shochka binnu 97 1/2  
py Gavrash

Orki Polj: 8-10 2 vly 1 m

Orki binnu: 80-200

6 or 200 1/2

Orki N binnu 2

Winstons 10 3

C. Winstons binnu 5 or 2



46.16

20

10

30

3.80

1.04

20

9

60

9

1.09

1.15

30

1.30

10

20

20

20

1.10

1.00

bonnair

logs

posts

+ dynamite

Meeting

stump

stump

stump: heavy

stump

brush

brush

Stump of Dan's stump

Stump (H.M.)

brush

brush

brush

brush

brush

brush

brush

30

29

28

27

46.16 30/4

441K-

25.18  
74.45  
39.33

46.16  
51.45  
39.33  
90.128





Hotel de ~~de~~ Seine <sup>52</sup> 52 rue de la Seine ch. dep. 2 fr.

Hotel de Taramme 153 Quai S. Germain  
de meubles ch. dep. et de meub. 250 et 30

Hotel de Normandie 13 rue Richemont (quai des Ormes)  
(ch. dep. 2 fr.)

Hotel Opus

Hotel de Russie

Hotel Nelson 13 rue de la Peletie (ch. dep. 2 fr.)



67

80  
22  
30  
45  
05  
3

5

0  
0



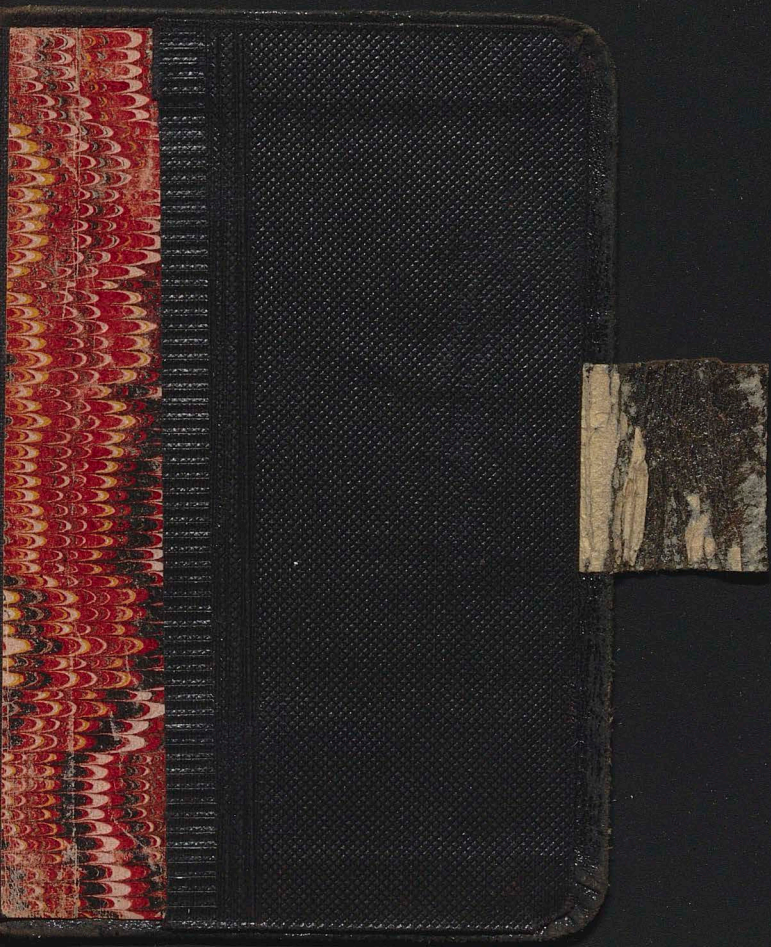



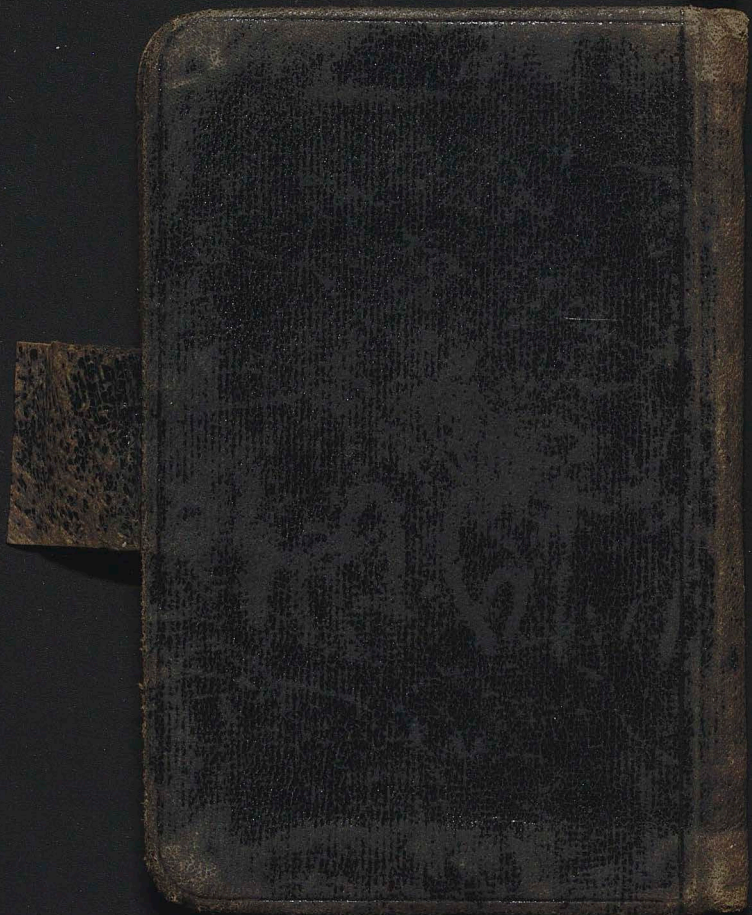

BJ

Crête d'Abert →  
Crête de  
Chancrognon →

Turon du N. →

Pic de Neuvostelle →

↑  
Pic d'Agny

vue du Pic de Néal 27/IX 1900

une du vic de Mera

vic d'orge



27/12 1900 vue des Colons d'altitude vers S

cas 17/22 N vers NNE de NNE vers S



↑  
Pic de Dufour

↓  
Point de vue de la vallée  
↓

←  
Duché de Rivière

Toulon

Mont Ardou

Cylindrie

Pic du  
Marbroué

Dreche de Roland

Taillon

Camp du Garennevic

27/12 1900 vue des Colomes d'Abbeville vers S

vue du Pic de Néré vers S

Pic de Nérin

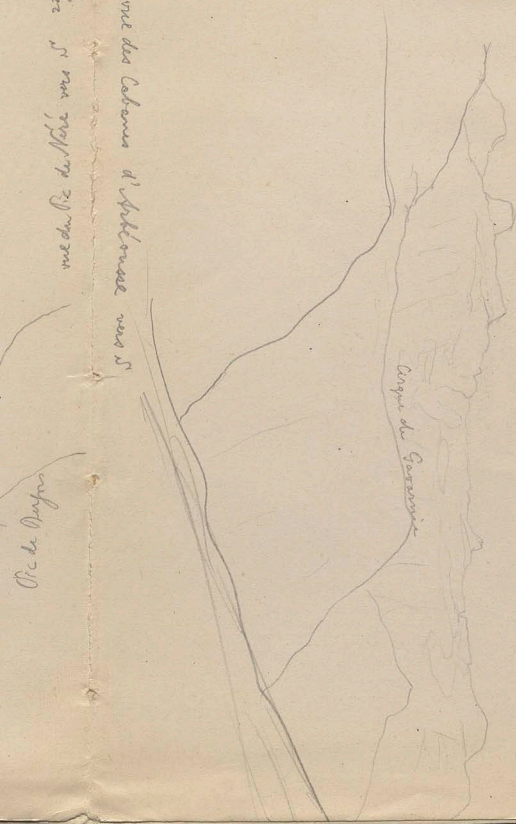

13/II 1900

Adhans

100

vue de St. Justine vers O.

13/IX 1900

Pic de Dardhen  
Pic de Grolompe

Pic d'Azil

Pic d'Azilia

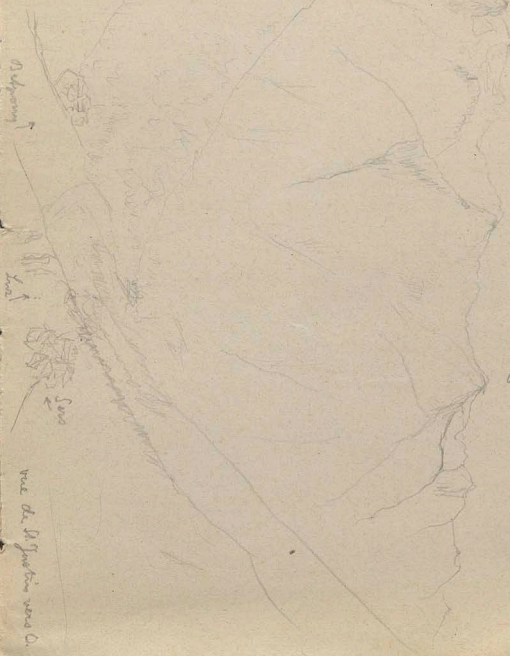

Adpomy

Suro

Suro

rue de la Justice vers O.



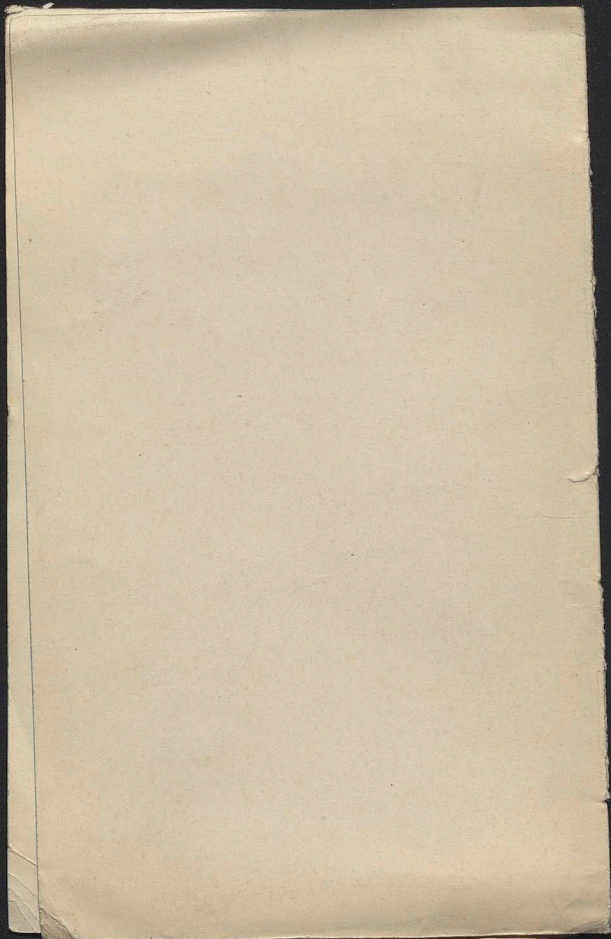

Maryan i Zofia Smoluchowscy

9438

58

Dr. Karol J. Nitman

Sakrienteht 10.



9538

STANISŁAW KRZYŻANOWSKI

na pordemnej. Dzielnie ze  
Tarkową pamięć.

31.5. 902

STANLEY K. LITTLE



Luvio 19/VII }  
 - Finne 27/VII } 70. - fl.

Finne - Parigi 120. - fr. }  
 Parigi 1/ - 15/VIII 250. - } 550  
           2 15.  
 Parigi - Oliva str. 50. - }  
 Oliva 15 - 20/VIII 150. - }

200 fl.  
 550 frs. ) = 470  
 400 frs.  
 60 fl.  
 -----  
 730 fl.

~~Oliva~~ Septembe podria 150 frs  
                           zywie 250 "  
                                   400

Na drozje: 250 frs i Lire  
 Na Parigi kraj: 300 frs.  
 gotowke : 350 fl.

Luvio kowce 45 fl.  
 ubrani 25  
 karyjornia 30  
 kresge pan. 15  
 drozke 15  
 -----  
 130 fl.

Draz 18/VII: ~~975. -~~ Koron  
                   - ~~439. 19~~  
                   535. 81

1950. -  
 - 429. 19  
 -----  
 1510. 81  
 = 755. 40 fl.





61

*Dr. Maryan Smoluchowski*  
*profesor uniwersytetu*

*Lwów.*

*Supińskiego 2 A.*

Number 15 m 5-

Wadys. f.

---



62



19/11 Hier eingezogen

20/11 Bei Exner

27/11 Damm verläßt

2/12 Zum ersten Male wieder ~~ausgegangen~~  
ausgegangen

9/12 Am ohne Jährige

11/12 Bei Exner

13/12<sup>(?)</sup> Bei Biednowski

16/12 Beerdigung ab, bei Wellner

18/12 Mit Hasenichel Concert & Orchester Verein

24/12 Mit Hasenichel: Preinthalsteg-Thier

22/12 - Gessloch - Feufelsbadstube - Wacht-  
mittel kommen

24/12 Kattulentz - Wildg - Berlijenku - Pads  
~~Bei Exner~~ - Kell - Nidly.

27/12 Bei Podgorker

30/12 Besuch bei Orthin & Gutterby

31/12 Besuch, Hellner, Gutterby

Ausflug mit Besuch und Dr. Weinf.

1/1 Hüflau - Harttsgraben -  
 - Sulzkirchen - Johnsbach

2/1 - Truffner Alm - Flitschen -  
 - Kaiseran - Admont - Wien

~~1/1~~ Ernennung zum Lieut. i. d. R.

<sup>6/1 Henschel's Vortrag</sup>

8/1 Vorstellung beim Ex. D. C. und  
 Platz. Co. Dort resirt.

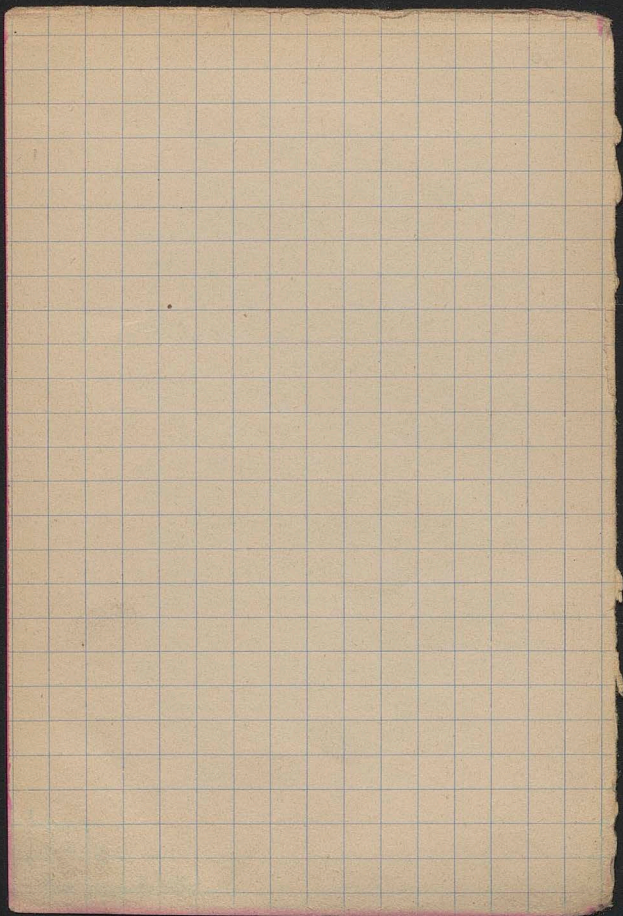



12/1 Erste Tanzstunde

64

<sup>14/1</sup> Der Zeller

15/1 Bei Exner, lebende Bilder

Separata erhalten

30/1 Vortrag in Volkshilfsverein

5/2 Bei Exner (Jörgs Vortrag)

6-7/2 <sup>13/2 Lang</sup> W. W + Name gest.

14/2 Bei Meyer 12/2 Exner Original

19/2 Costin bei Exner

20/2 <sup>Lang</sup> Name arr.

22/2 Costin Van Hanne

26/2 Bei Zeller ~~arr.~~

27/2 Bei Exner r.p.c.

28/2 Exner part.

1/3 Philos. Mündl.

3/3 K K Adamit Polhem. <sup>2/3 W. Has</sup>

4/3 Laplan



5/3 Bei Bifler, Alpiner Hausball

7/3 Wagner-Concert

11/3 Zaplan

12/3 Kränzer (Zankos)

13/3 Roddy-Sommerfest-Kienenthal  
Podgorzki (Concert)

16/3 Bei Swandorke

17/3 Bei R. Guttenberg

~~18/3~~ Bei Bolte und Lang

18/3 Zaplan

20/3 Lienz-Parapluich-Höllent  
Kaltenleutgen

21/3 Bei Podg. / Demudorf arr.

22/3 Harojewicz

23/3 Bei Swandorke

24/3 Gernsch eingewickelt, Preisfechten

25/3 Vortrag von Swandorke; Zaplan

31/3 Bei R. Guttenberg

3/4 Tad am.

5/4 Die Grubbe

6/4 Tad. Vork. in Antike

7-8/4 Respartite

10<sup>2</sup>/<sub>4</sub> Tad off

15<sup>2</sup>/<sub>4</sub> Vork. u. Profloster

18/5 Kargins

17/4 Ammiger (J, M)

19/4 Luch

20/4 Förd. d. d. d.

20/4 Dammwerk Vork. in Antike  
Hambacherei

24/4 "

30/4 Innen - -

1/5 (J M H) Hirschentempel - Hirschentempel

2/5 Segenbaner

8/5 Museum

12/5 Sonstige Arbeit I

15/5 Carlstein (Schuster, West)

17/5 Gitterdämmung

- 21/5 Hamb.  
 23/5 Feste d.  
 24/5 Exped. etc., Martin's Bericht  
 25/5 Collegium  
 28/5 Samerabend  
 29/5 Krimthekhaus?  
 30/5 Ausstellung? Eigenmutter  
 2/6 Ködler-Sammler - Gaden - Esser  
 Thos - Sammler - Ködler  
 5/6 = ~~Ausstellung~~ mit Regen, Dornaf.,  
~~Gaden~~ \* bei Hellner? mit H.  
 (rote Posten)  
 6/6 = Versunkene Glocke (mit M & H)  
 7/6 W. Hamb. etc.  
 8/6 Heirath à la minute  
 10/6 Rockenwieserbach  
 11/6 Samerabend  
 12/6 = Ausstellung mit Sittler, Regen, Dornaf.  
 15/6 Polterabend bei Marthens  
 16/6 Abend in Hamb. Sonntag.  
 18/6 Jäger Hochzeit, Ober's: de Neu-  
 renköllin, Hauptmann's; Handels-Traum  
 19/6 Franz Jungs Land, Schindeler

4-20

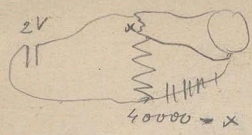

25

30

15

5

75

~~11~~

k

596

596

0

621

k

597

0

621

-----

621

594

~~392~~

77.12

154

924

533 : 3 = 177

88



billets à Trun & ret.	2.90	10 = 12.75
S. Sebastian dij.	3.20	10 = 12.50
10 sellos à 15 cent.	1.50	25.25
20 tarjetas postales	3.15	
café etc.	1.60	

carriosa	5.50
3 pectorales y 3 enelos	1.35

tramway Antipino	20
heladas & cognac	1.40

2 marrochinos	60
---------------	----

19.05

billete p. Sebastian	16.95
----------------------	-------

bagno	23.00
-------	-------

215  
95  
1.20

4<sup>th</sup> noche: 407 frs 60

+ 6 p. 15

+ 135 fl. + x hr.

cuenta [dm. 5, ch. 4, d. 1] = 10.50 = 4.50 p. + 500 p.

tramway - Pasajes	40
-------------------	----

vino	25
------	----

ferrocarril - Hendaya	80
-----------------------	----

||  $\leq 25$  frs.  
francs

Hendaya dejeuner	3.20
------------------	------

consigne des bag.	20
-------------------	----

bag.	40
------	----

31.70

2/IV 63<sup>fr</sup> 50

+ 335 fl.

100 fl. = 206 fr.<sup>1/2</sup>

100 fl. = 205 fr.<sup>1/2</sup>

1/20

W. Botzle i. pomborn	1.40
karty z w. dokament	1.10
pokrmnki	10
portem	35
biletz do Bayonne	15.05
des. dejiner & coffee	3.20
W. docton basque (makile)	7.50
Bayon - Biarritz & aut.	55
bain	60
cartes illustries	70
diner	2.45
coffee (Bayon)	70
3/IV chambre & petit dej.	3.70
canif	3.00
grammaire basque	2.00
cartes postals	40

142.80



kolczyca	100	
domika	30	68
salon artyst.	20	
obiad	100	
potywn	15	
obiad i kawa	80	
kolby do Villamorra i not.	40	
ze oglądaniem ptaki i kawa		65
trawoj i domika	40	
kawiarnia	25	
potywn	20	
strzyżenie u Leonardowich		50
		<hr/> 2810

kawiarnia	25	
obiad Jr	80	
karoty z widokami	100	
strzyżenie Dębet.	100	
" Niemce	100	
domic	40	
potywny	22	

2810  
7500



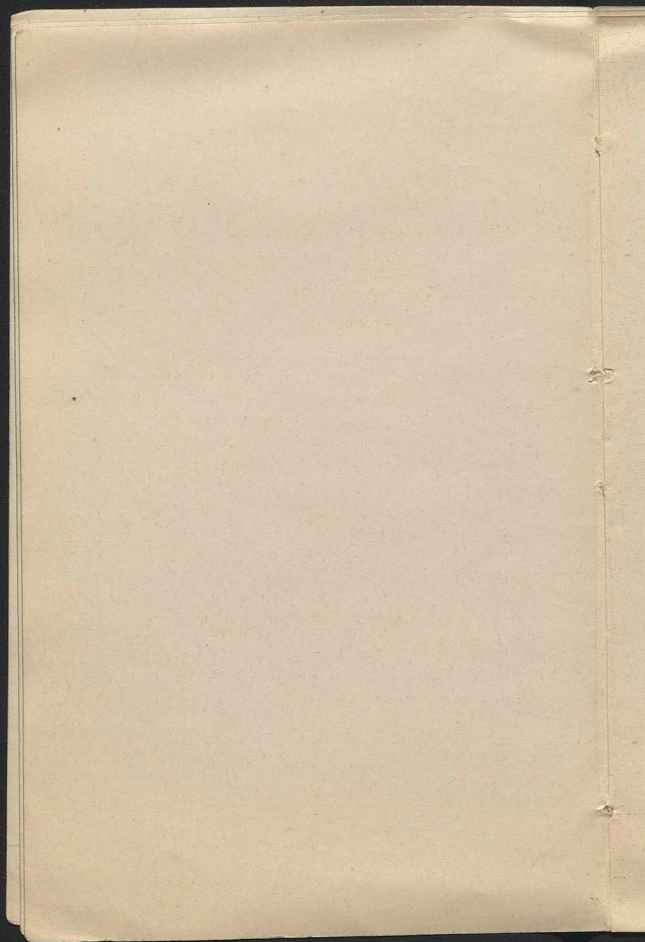



42.80	63.50	}	hr + 135 fl.
21.70	+ 411.00		
<u>20.45</u>	<u>474.50</u>		
104.95			

davon 34.40 Bahn & tramway etc.  
       9.95 carton papier  
       20.95 sonstige extra rd.  

---

 60.30  
 44.65 : 4 = 11.16

(A)  
  
  
  
  
  
  
  
  
  
 6/1

Bayonne vin & poney 85 70

" choulet & poney 90

cartes des Pyrénées 1.60

bière 80

menthe 45

congrue 30

bojages & factures 30

2 cartes portales Fontarabie 20

billets - Pan 5.20

---

~~6/17~~ Pan charmba, dij, <sup>x p.</sup> cognac 4.50

cartes portales 20

omnibus & portales 1.30

billets - <sup>Pan</sup> Prouffette 3.95

Prouffette dij 4.20

Luz bien 90

congrue - Douje & p. 4.80

130.45



7/IX Brann 1.10 , Pison 5.00  
 8/IX " 1.85  
 9/IX " 1.85  
 10/IX " 1.85 Douche 1.10

Raisin 20  
 Abrutte 0.50  
 Poste 1.25

11/IX 1.85  
 20  
 2.05

20 fl. Zins 14.70  
 104.95  
 119.65  
 474.50

352.80

*Stück*

351.30

Manco 1.50 (2<sup>te</sup> L<sup>entimo</sup>)

11/IX *vidy* : 351.30  
 + 115 fl.

## Vorausschlag:

Lindis - Toulouse	8.70	}	55.80
- Lette	10.80		
- Mersenne	10.10		
- Genne	20.70		
Parèges - Lindis	5.50		

Genne - Parma - Portibbo = 666 km. = ca 40 L.

Pension	$6 - \frac{25}{18} = 19.8$	}	239
	152		
pourboires	10		
bains et douches	$14.3 = 42$		
docteur	30		disons 17.30
			251.30

60 fr.  $\frac{1}{3}$  : 100 fr.

+ 115 fl.

100 fr. + 100 fl. = 200 fr.

100 fr. Reise

200 fr. für Liler et.  $\frac{25}{18} = \frac{2}{18}$

12/IX  
tâton 1.75

ham et bouche 3.00

Pr. du Nord. Hotteliers etc 1.40

Raisins 20

Cassis 65

13/IX telegramme 2.00

tambres ports 50

papier à lettre 10

raisins 20

bas et bouche 3.00

14/IX raisins et figues 45

cassis 65

ham et bouche 3.00

cravotte 1.75

15/IX raisins 20

h. et d. 3.00

16/IX h. d. 3.00

17/IX - 24/IX = 7.3 = 21.00

raisins etc 16-24/IX 2.00

timbres poste	80	
shoulders (resemble)	6.00	
facture et paquet	.70	
cartes postales et cartes	60	
	(2.20)	
calicons	6.00	
chansettes	4.00	
penzion 6-25/X = 19 jours à 8 =		152.00
pombodres		8.70
docteur Péters		40.00
voiture à Perreptin		3.50
Perreptin		50
		30
Perreptin - Cantrepts		1.70

25/X soir

Bas

~~351.50~~  
72.35

274.85  
72.35  
 347.20  
 359.30

Manco 4.10



178.70

25  
14  

---

11.8 = 88  
6  
2  
1  

---

97

26/X Cantarots: note 10.70  
chocolat - .50  
cartes post.

27/X Lac de Garbe note 8.70  
ballets - Pierrefitte 1.70  
"P. - Toulouse 9.75  
Lourdes - G. J. et. 2.80  
bagages Pierrefitte -.90  
bag. Lourdes -.20  
diji. et dîner Lourdes 5.60  
~~AAA~~ réserves -.10  
cartes post. 1.00  
Toulouse boui et. -.55

28/IX ju

73

60 fl. =  $\frac{27.90}{123.00}$

tram -.10

Hotel (chambre, dij. p., dij. jr.) prob.	5.00
pombours	-.60
facteur et bagages Toulouse	-.40
cartes postales	-.70
billets p. Carcassonne	4.50
cartes postales	1.00
visite des fortific.	1.00
diner	3.80
café etc.	0.70
timbres poste	0.40

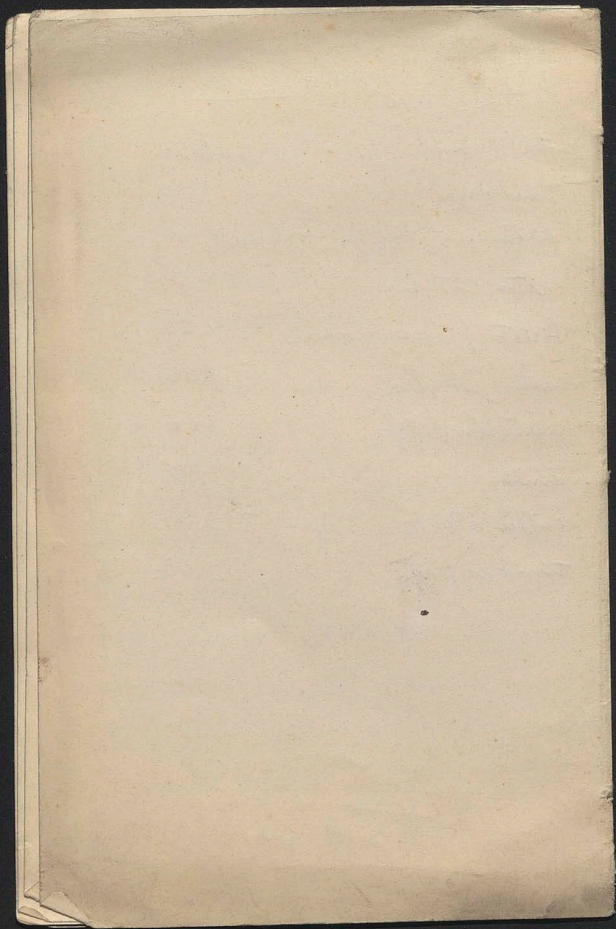

74

Ingram  
73 North Lane



75% Krak.	K. 550	25. Lwów 200
Kosmos Suby.	350	Ljón 400
		min. 300
Ljón	400	
Lwów	400	

Witman Plac Mągielski 8

Moswuk.

Museum Drod.

~~Tommaso~~

256.22

42.41

Strodzka 2 fl

600.00

- 898.63

+ 16

1194.59

295.96

122187

295.96

925.91

700.00

Uydatk 140

60

200

Ernst rechnerische proband in	26	75
Müller geb. Kricher	6	
Lidovick organ. Stück n. f.	35	+6
Zylowski Stenometris. woly.	12	
	22	
Kosinski Hydroyr. v. p. d. dylant.		
Lomnicki St. m. o. o. o. o. o. o.	5	
Dziwonski p. o. o. o. o. o. o. o. o. o.	7	
Zykowski in the house koratki	3	
" fanna bas kaloka	5	
Pomer G. o. o. o.	9	
L. o. o. o. o. o.	7	
Friedberg	1	
Lomnicki	2	
Kernczycki	5 1/2	
Schrenk	1	

	1194.59	1.44
-	86.24	84.80
	<hr/> 1108.35	<hr/> 86.24
-	898.63	
	<hr/> 209.72	

~~Report o porych Radobeky~~

~~Zadani priručka~~

Recobrick: 3.75

13. 1.50

65

19.50

- 2.83

15.67

3.75

19.42

S.

G.k.o.: 42.41 K.

v tu procenta

15.94

- 15<sup>h</sup> 20 krogovnik

V, VI:

Wisniowki 63 stron jedn. knihova

Romer 103 knihova

Ermit

23/10

J.P.K.

602.01

1178.59

1) Lyant de St. Vierge - Bordeaux

2) Bordeaux (Chapelle, Jardin public, Siens, St. Severin, St. Croix, St. Michel, Tour, Catacombes, Ruyter, Université, Cathédrale, Saronne)

3) Bordeaux - Bayonne - Biarritz

4) Bayonne - Bayonne

5) - Pasajes - Hendaye - Bayonne - Pau

6) - Pierrefitte - Pau

7)

8)

9)

10) Pic d' Ayre

11)

12) Pic du Nord

13)



1870  
 1871  
 1872  
 1873  
 1874  
 1875  
 1876  
 1877  
 1878  
 1879  
 1880

1500  
 112  
 127  
 32  
 13  
 12

750  
 908  
 348  
 716  
 398  
 856  
 240  
 210  
 4400

199  
 538  
 254  
 85

199  
 538  
 254  
 85

- 1870
- 1871
- 1872
- 1873
- 1874
- 1875
- 1876
- 1877
- 1878
- 1879
- 1880

Handwritten notes on the left edge of the page, including a large bracket and some illegible characters.

Faint, illegible handwritten text at the bottom of the page, possibly bleed-through from the reverse side.

Les Polonais  
en 1836

Emigré: après la guerre:  
de 1831 pour la  
France: de leur  
Patrie

SOUVENIR

Jg: Wojciechowski

K: J. Lopaciński

fre: Litv.

---

Sosnowski

1867

Stół Wodoturbki

78

Zwój Cierniokowy 28

---

Liście

blonanka przed noc

piątko

piątek do nocy

wieczorek

parosol

koloss reper.

---

Wodoturbki ~~do~~ piątko do

22/10

2 po. narkow

2 wydmuch

7 (dzwonki i luty)



Montrose, Cylindru de St. Vth. Oudin, par  
la Nièche de Polant

1<sup>h</sup> Auberge. On suit 5 min. le riv. dr. de Gave  
avant de passer sur la riv. g. Puis on quitte  
le chemin du pont de neige et de la cascade  
pour traverser le vallon du N.E. à S.O.

Suivés en face de la cascade on voit un coloir  
qu'il faut escalader. 1<sup>h</sup>15 Échelle des Sarradets.

2<sup>h</sup>15 Fontaine des Sarradets (2400.-) - Partir  
sur le large - Tournant au S on laisse à  
l'O. un grand col neigeux qui conduirait au  
glacier du Taillon - 2<sup>h</sup>45 On aborde au S.-O. les  
pentes du glacier, où, à la fin d'été, lorsque la  
glace est à nu, on fait incliner à N.E.-S.E.  
pour escalader facilement les moraines. - 3<sup>h</sup>

Dans la partie inférieure de glacier <sup>(2800)</sup> on  
taille des pas. - 3<sup>h</sup>30 Nièche de Polant

On descend à l'O.-S.O. par des éboulis, puis  
on franchit quelques rochers.

4<sup>h</sup> Col de Tallon (2790) entre Tallon et  
Sour Douze. 79

On suit le versant S des Cirque, puis on descend  
un peu pour éviter un mauvais pas qui se trouve  
contre la muraille de Casque des Marb. On  
remonte (15m) vers un col neigeux d'où l'on voit le  
Mont Pich. — Au N. Tour du Marb (3018) — Par  
des pentes raides et neigeuses, on atteint la base de la  
Tour (faute à prévoir en 30m ainsi que le Casque).  
Arrivé au S.O. de la Tour on contourne la base  
par une corniche facile. — 4<sup>h</sup>30 Col de la cascade.

En suivant la crête à l'E. on atteint 4<sup>h</sup>50 le  
haut du glacier d'où tombe la cascade de Savornin.  
On s'éloigne un peu du rebord du Cirque, que l'on cesse  
de voir, puis on traverse un glacier (versant S de  
Pic du Marb.) 4<sup>h</sup>45 glacier du  
Cylindre — 5<sup>h</sup>15 S'il est découvert on escalade la  
moraine, sinon on traverse sur la neige — 5<sup>h</sup>45 rive  
droite du glacier; muraille de ~~Pic~~ Cylindre,

cheminée effrite, au delà la montée facile  
5<sup>h</sup>40 Sommet. On laisse à g. la cheminée brèche, par où l'on  
(3327) descend à S.E. à un étroit couloir qui  
aboutit à l'état rocher. — 5<sup>h</sup>15 Etay du N. Pic

Mont Perdu

par l'échelle de Inguirouze

Gavarnie - Terrasse d'Espignette (1<sup>h</sup>)

Cabane d'Esp. - Niche d'Allanz (1<sup>h</sup>45)

Napas suivra les hauteurs, ESE sur corniches

et ensuite pâturages - Dome de T. (2<sup>h</sup>30)

Niche de T. (3<sup>h</sup>15) - On tourne à l'O.

sans descendre au lac; corniches fortes le

long des parois S<sup>t</sup> du cirque d'Estaubé. -

On descend sur la glacie, qu'on traverse du

N au S. Il faut passer le plus près possible

de l'extrémité O. du lac glacié de Mont Perdu

- (4<sup>h</sup>15) On franchit le rimage devant une

cheminée qu'on encade - (4<sup>h</sup>30) Terrasse

neigée où l'on rejoint le route de l'Estan

(- Etage du Mt. Perdu) - Ligne (6<sup>h</sup>15).

On monte à l'E. en laissant l'arête à g., puis

après avoir traversé un petit glacier, on gravit un

coloir de pierres.

in dia

80

in dia

Contents	4.58	8.02	9.35	10.53	12.08	3.13	4.39	6.59	9.06
Diameter	5.46	8.50	10.23	11.43	12.56	4.01	5.27	7.57	9.59
	6.01	9.05	10.45	12.08	1.05	4.20	5.38	7.57	10.07
Weights	6.42	9.49	11.25	12.48	1.53	4.53	6.25	8.27	10.37

Weights	5.15	7.58	10.12	12.30	1.70	2.43	5.38	6.59	8.48
Diameter	5.51	8.57	11.04	12.58	2.16	3.40	6.28	7.34	9.32
	6.00	9.12	11.12	1.13	2.23	3.50	6.36	7.48	9.43
Contents	6.48	10.00	12.00	2.01	3.11	4.38	7.24	8.36	10.51

Weights - Diameter 1.05

Diameter - Contents 1.70



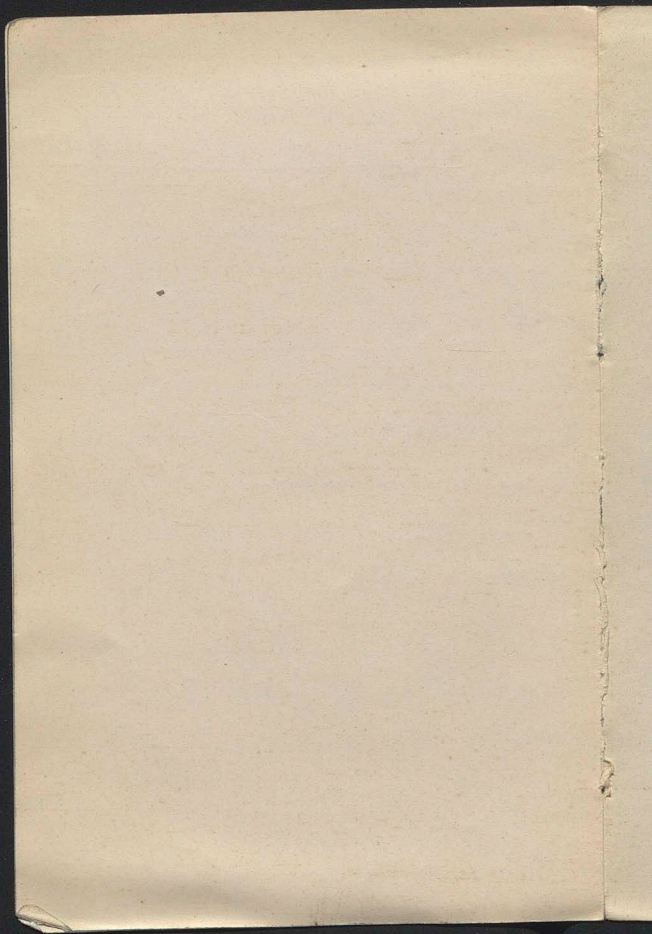



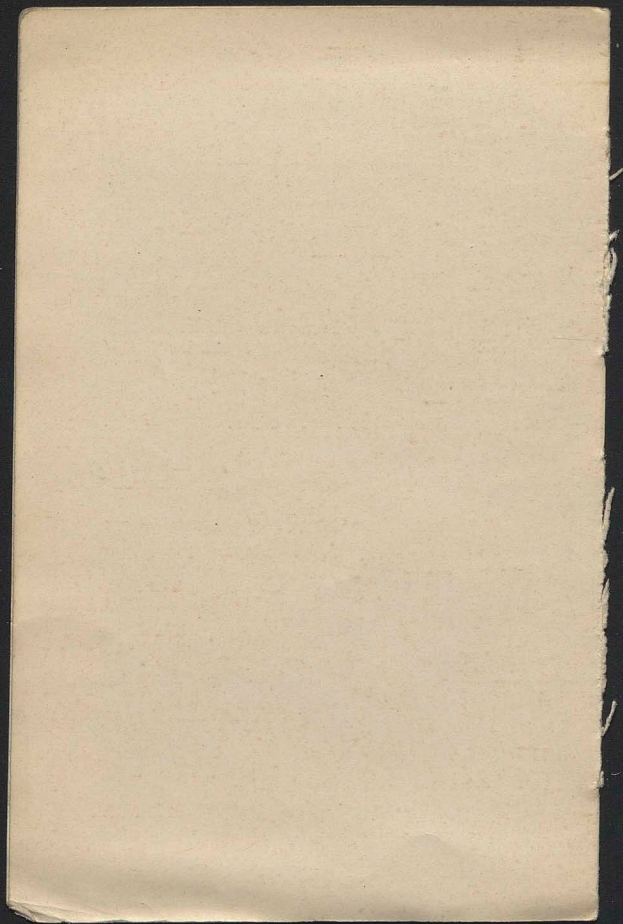





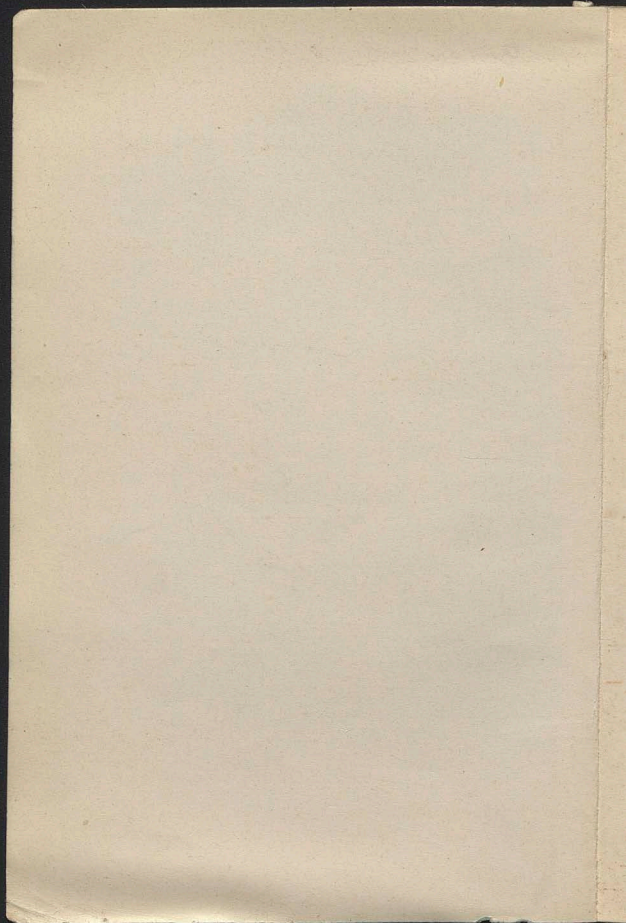

~~Metzgerkarte DuORV~~~~Hüttenkarte~~~~Ordnungskarte (Salmon, Bismarck)~~~~Spezialkarte~~

O. Chem. Vertrag?

Guthmann

~~Nature, Fortale, Gintthra~~

210

160

50

20

15

10

140

25

260

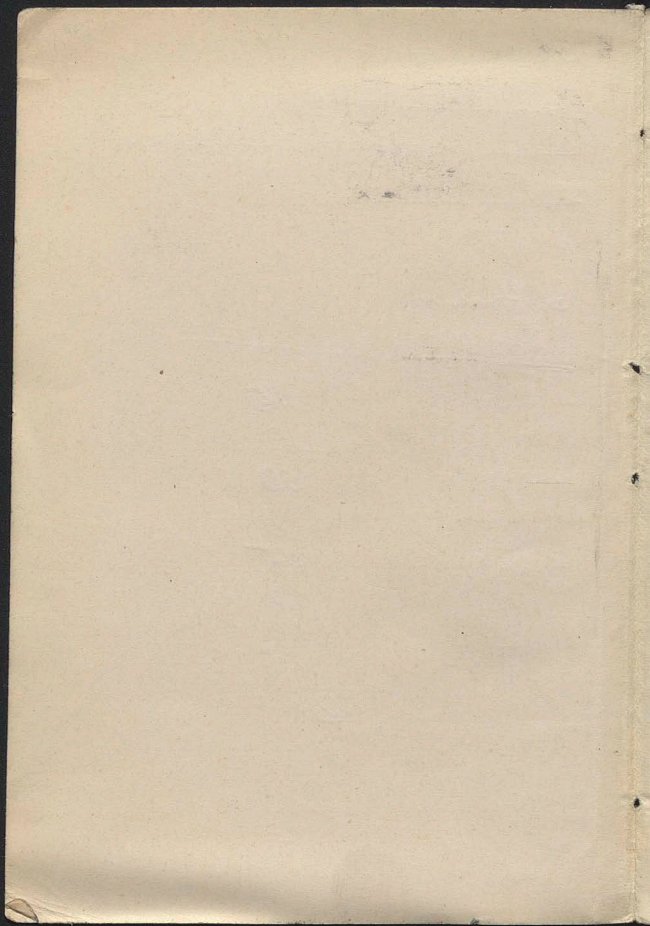

29/IX soir caisee : 92'25

84



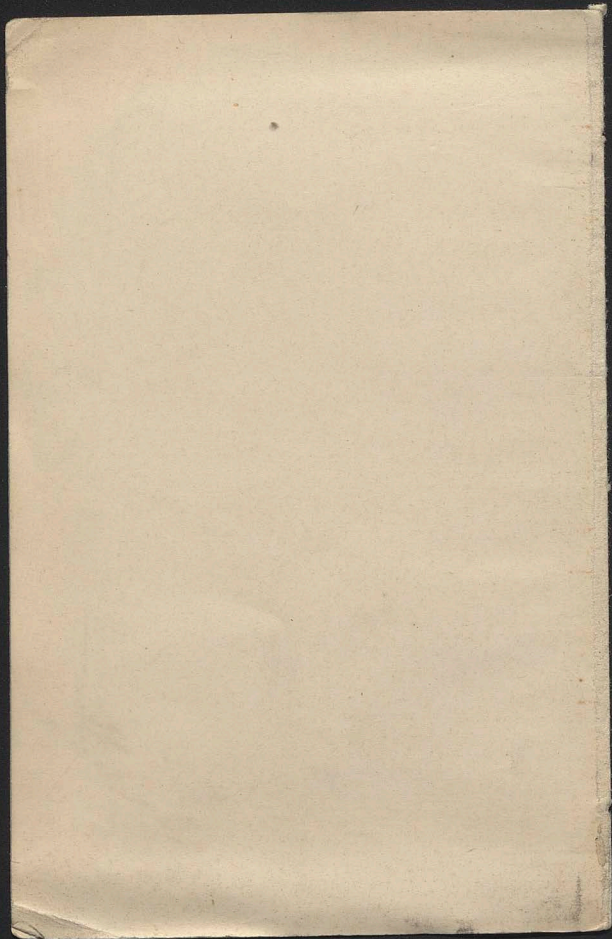

7). O udzielenie stypendyów z rozmaitych fundacyj  
 uproszenie następnicy studiosa wyżej wymienionego  
 filozoficznego:

- 1). Podnar I rok
- 2). Prykówna II
- 3). Prykówny I
- 4). Burztyński II
- 5). Cwik III
- 6). Czajkowski I
- 7). Demczuk II
- 8). Demianczuk I
- 9). Despiński II
- 10). Dubik II
- 11). Harasimczuk I
- 12). Hordimski I
- 13). Hrycak III
- 14). Jaworski I

4061

No.

185

86

CERTIFICATE OF POSTING OF A REGISTERED POSTAL PACKET.

A Postal Packet, addressed as under, upon which a Fee of Two Pence has been paid, in addition to the Postage { of \_\_\_\_\_ s. \_\_\_\_\_ d. } for Parcels only }, has been registered and posted here this day:—

Ann

de H H Londwech-Erganzung  
Commando No  
Lemberg

Date Stamp.

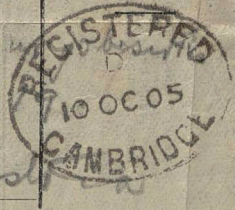

Postmaster's Signature (or Initials) \_\_\_\_\_

Ann



## Extracts from Regulations for Registration of Inland Postal Packets.

[For full Regulations see Post Office Guide.]

I. No legal liability attaches to the Postmaster General in respect of the issue of this Certificate.

II. Subject to the published regulations, the Postmaster General will give compensation up to a limit of £120 for loss or damage of an Inland Postal Packet on which a Registration Fee has been paid, in accordance with the following scale:—

Penny.	Limit of Compensation.
2d.	£5
3d.	£10
4d.	£20
5d.	£30
6d.	£40
7d.	£50
8d.	£60
9d.	£70
10d.	£80
11d.	£90
1s. 0d.	£100
1s. 1d.	£110
1s. 2d.	£120

These Fees include in each case the ordinary registration fee of 2d.

III. No compensation will be paid in respect of a Postal Packet in which any prohibited article is enclosed.

IV. No compensation will be paid in respect of any Registered Postal Packet containing money unless such money be enclosed in one of the official registered letter envelopes sold at any Post Office and be sent by Registered Letter Post. The term money includes coin, Bank notes, stamps, postal or money orders, cheques, and any other security for money whether negotiable or not. If the money be in the shape of gold, no compensation in excess of £5 will be paid in the event of loss. If the money be in the shape of Bank notes, or other securities for money, particulars sufficient to identify such notes or securities must be furnished.

V. No compensation is payable for damage to a Registered Postal Packet containing eggs, soft fruit, liquids or semi-liquids, or any exceptionally fragile article.

VI. No compensation will be paid in respect of damage to a Postal Packet sent by Registered Letter Post unless such Packet be marked by the sender: "*Fragile—with care*" when posted.

VII. The Postmaster General does not assume any liability as a consequence of the registration of a Postal Packet afterwards found to have been imperfectly packed.

VIII. In no case will the Postmaster General hold himself responsible for consequential damages; nor will he in any case pay more than the actual value of the article lost or the damage sustained.

IX. The decision of the Postmaster General upon any claim for compensation is final.

X. This scheme of registration and compensation does not apply to any Foreign or Colonial Postal Packet.

87

Prof. M. Smolan Smoluchowski  
Ph. D., LL.D.

The University  
Lemberg (Austria)

9438







