

8884

musicalia

Meinem theuren Freunde

H. KONSTADT

IN LIEBE GEWIDMET.

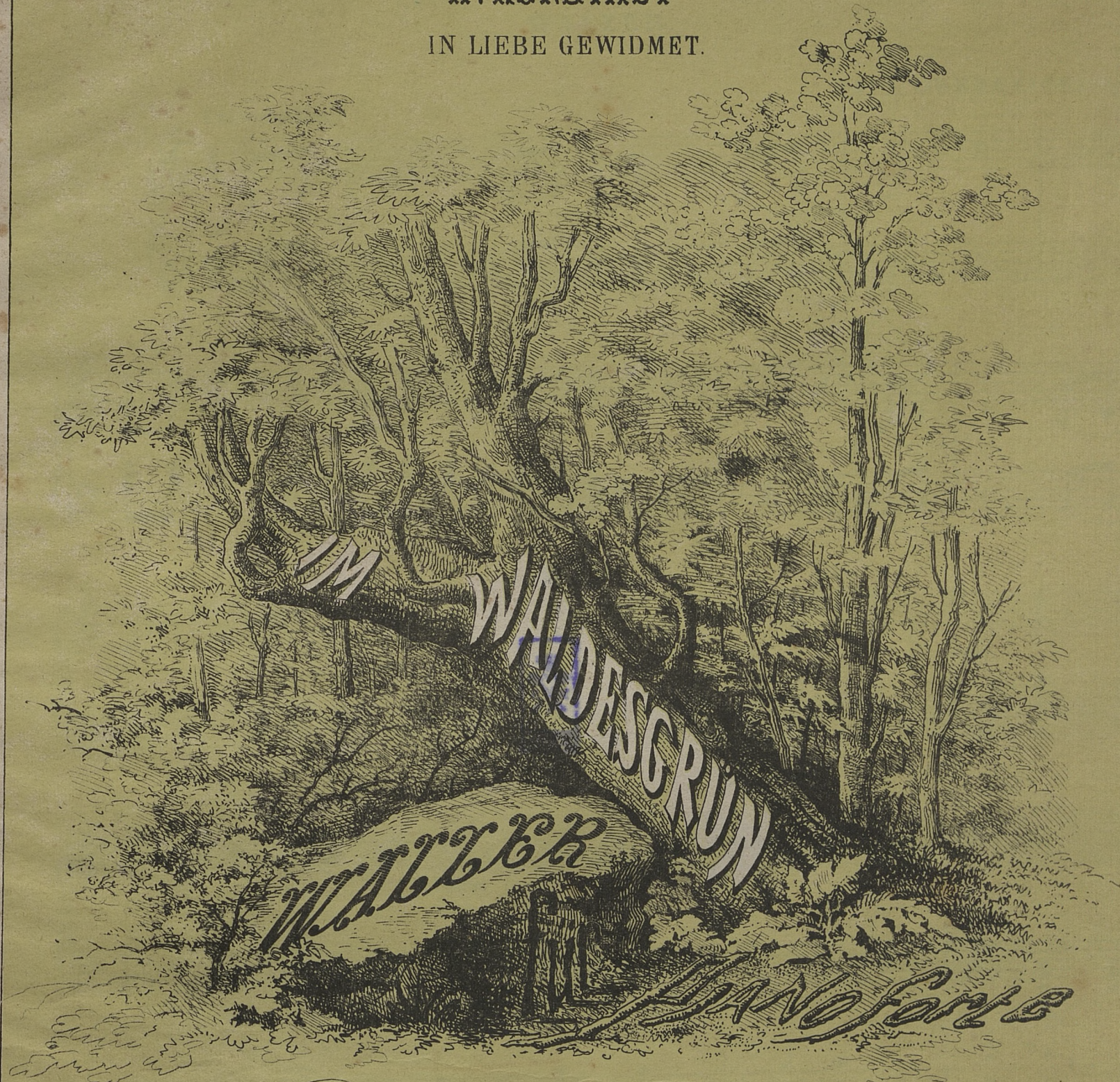

componirt von

PAUL DOBRANICKI.

LODZ

Lit. Mękarzki 16. Bednarska u. Warsztawa

8884

III Mus

K 1959 m 110

IM WALDES GRÜN

WALZER.

PAUL DOBRANICKI Op. 2.

Introduction.

Bibl. Jag. Valse.

1.

II. *dolce. p*

2. *dol:*

1. 2.

III.

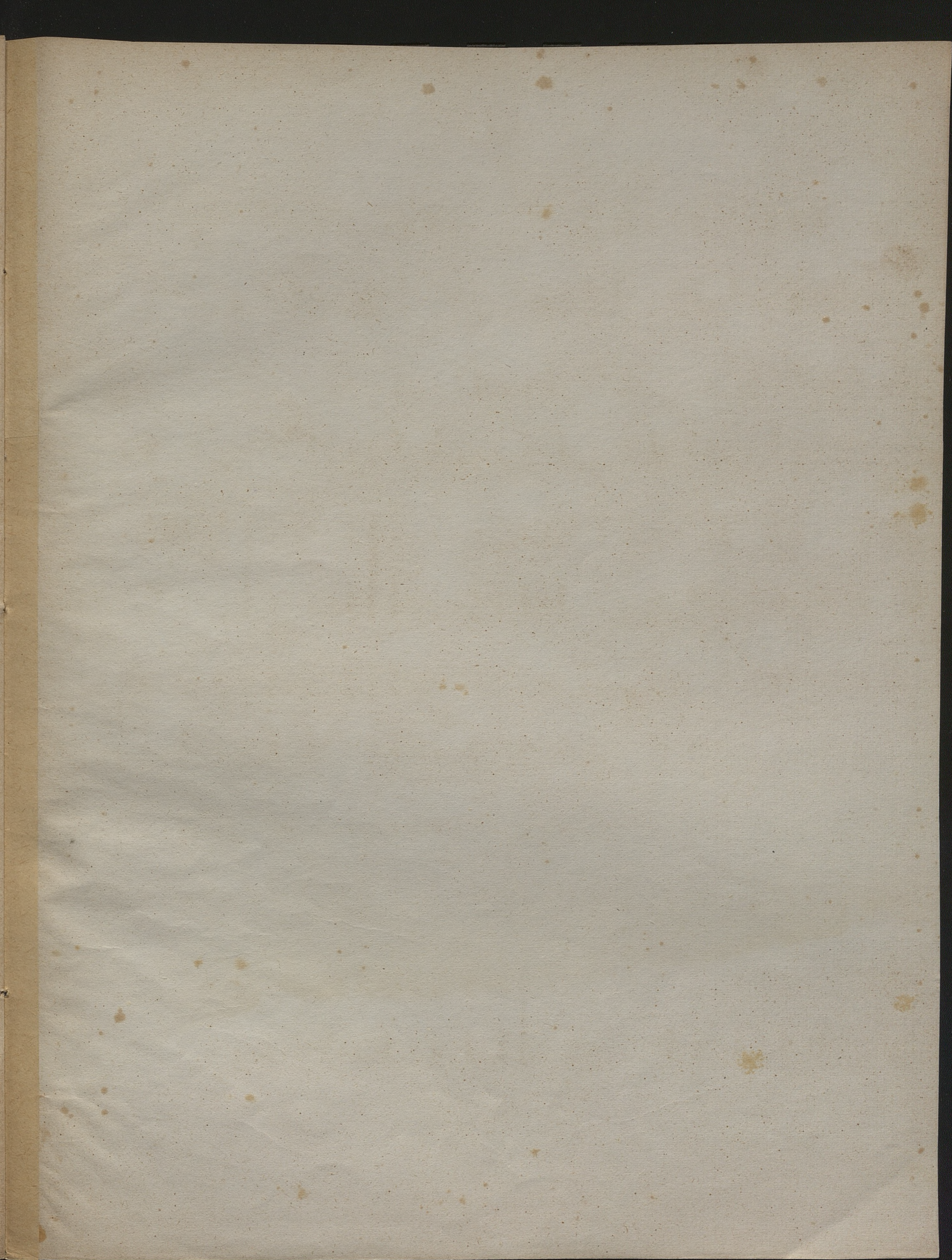

121