

RÓWNIANKA

POLSKA.

4381 NAKŁAD I WŁASNOŚĆ JÓZEFA KAUFMANN I SPÓŁKI
w Warszawie-Krakowskie przedmieście N° 442 (71).

Zakład Litn. C.G. Redera w Lipsku
WARSZAWA
KRAKOWIE
CENY I OTOCZENIE

K 1953 m 1409

Rozmianka Polska

Ułożona na fortepiani i ofiarowana

zaczyni Polkom

przez

FERDYNANDA DULCKEN.

Cena.

WARSZAWA,

NAKŁAD I WŁASNOŚĆ J. KAUFMANN I SPÓŁKI.

Kl. S. 5.

Zakład Litogr. C.G. Rödera w Lipsku.

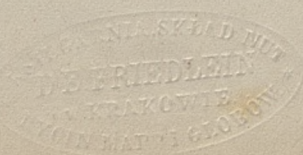

4855

III Mus.

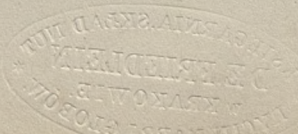

к 1953 м 1409

RÓWNIANKA POLSKA.

Moderato.

Ferdynando Duleken.

PIANO.

Andante espressivo.

8

8

ff *poco rit.*

Poco più mosso.

Presto.

Maestoso.

Maestoso.

ped. * *ped.* * *poco rit.*

poco più f

poco più f

poco più f

Andante cantabile.

p con espress.

mf

p
poco a poco accel. molto ritenuto

Vivace.

Prestissimo.

pp molto leggiero

