

4860

MUSICALIA

À MES ÉLÈVES.

PENSÉE

pour

Piano

PAR

Théodore Ginepro

Op. 2.

Pr. 15 Sgr.
" 45 Kop.

VARSOVIE,

chez Gustave Sennewald.

Rue Miodowa N°481.

4441.

18.

4860

III
— Mms.

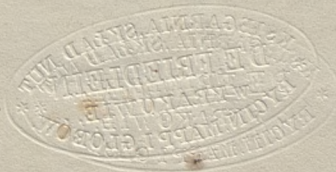

K 1953 m 1411

PENSÉE.

Moderato.

Th. Einert. Op. 2.

Piano.

The Cadenza section consists of two staves. The upper staff is in treble clef and features a long, sweeping melodic line that rises and then falls. The lower staff is in bass clef and provides harmonic support with chords and moving lines. The first measure is marked 'Ped.' and contains a chord. The second measure contains a chord marked with an asterisk.

Sibi. Jaa.

Cantabile.

con espressione

Ped. * Ped. * Ped. * Ped. * Ped. *

f poco vivo.

Ped.

a tempo 1^{mo}

ri - tar - dan - do

* Ped. * Ped. * Ped. *

p

Ped. * Ped. *

a tempo. *f*

Ped. * Ped. * Ped. * Ped. *

rit. *p a tempo.*

Ped. * Ped. * Ped. * Ped. *

f

Ped. * Ped. * Ped. * Ped. *

p *pp* *rit.*

Ped. * Ped. * Ped. * Ped. *

