

DIRECTORIUM DIVINI OFFICII AC MISSARUM



JUNTA
RUBRICAS GENERALES BREVI-
ARII & MISSALIS ROMANI
nec non Decreta S. R. C.

AD USUM
ALMÆ ECCLESİÆ METROPOLITANÆ
et

ARCHI-DIÆCESIS
GNESNENSIS

ACCOMMODATUM

Pro Anno Domini MDCCCII 1802.

ILLUSTRISSIMO REVERENDISSIMO DOMINO
FRANCISCO SKARBEEK
MALCZEWSKI

Præp. U.J.D. *Sedem* ARCHI-EPISCOPALEM GNES-
NENSEM post fata Celsissimi olim PRINCIPIS
Ignatii KRASICKI Archi-Eppi vacantem
ADMINISTRANTE

Conscriptum

per

Petrum Nolasco Popławski,
Vice-Decanum Gnesn. Curat. Jarząbkovien.

POSNANIAE,
TYPIS IN TYPOGRAPHIA PRESSERIANA.

Biblioteka Jagiellońska



1002469559

6703

+a



Ad

ILLUSTRISSIMUM

REVERENDISSIMUM DOMINUM

FRANCISCUM SKARBK
MALCZEWSKI

U. J. D. Præpositum Metropolitanum
Gnesn. Decanum Coadjutorem
Vars. Sede Vacante Archi-
Eppus Gnesnen.

ADMINISTRATOREM

Præpositum in Powiedzisk S. Stanislai
Equitem.

*Illustrissime & Reverendissime
Domine.*

*Si Supremum Numen Cælum ter-
ramquæ excelso moderans arbitrio
nunquam ad consumationem Sæculi
firmæ Ecclesiæ suæ desinit adesse pe-
træ, providendo Ei sollicitos Pasto-
res, qui in defessè commissis sibi in-
vigilent ovibus; mittendo Bonos Do-
ctores, qui subjectam fidei populum
erudiant in doctrina sana, destinan-
do solertes Cultores, qui in Vineâ
sua*

sua triticum Religionis prudenter fo-
veant, Zizania incredulitatis con-
festim eradicent, ac productiva opti-
mæ messis inserant Virtutum semi-
na; Ita post clausam mortalis Vitæ
periodum CELSISSIMI olim PRIN-
CIPIS Ignatii KRASICKI Ar-
chi-Episcopi Gnesn. Viri fama Sci-
entiarum ac zelo erga Domum Dei
insignis, Sanctissima incolumitati Fi-
delium et Bono hujus Archidiœcese-
os prospiciens Providentia suo De-
ifico movit consilio corda et animos
Illustrissimi & Reverendissi-
mi Capituli, ut unanimiter Tibi
Illustrissime Domine suffragio
Tuorum meritorum, merito Tuarum
Virtutum, virtute Tuæ ad agenda
gravissima negotia dexteritatis Com-
mit-

mittantur Sede Vacante Pastorales
Jurisdictionis Ordinariæ Claves, su-
premæ concredantur Pastoratûs in-
terimalis habentæ, nec non Almæ Ar-
chidiececis cum plena de jure pote-
state proclameris ADMINISTRA-
TOR, cujus nuper cum plausibili
honore in vigilantia, cum æquitate
in judicio, cum Bono Ecclesiastico in
promovendo Dei cultu, ordinando cle-
ro, regendo Christi grege extiteras
Judex.

Æquum enim est semper Vir-
tuti Illustrissime Domine ut su-
is splendeat radiis, fas meritis, ut
eminenti radiant splendore, Conveni-
ens excellenti Sapientiæ ac pruden-
tiæ singulari, ut Vir his dotibus il-
lu-

lustris pro sua authoritativa dignitate honoretur ut Pastor, vereatur ut Judex, diligatur ut Pater, sicut Te his præclaris donis præditum Administratorem suum Universus Archidiæcesanus veneratur Clerus, enixè exoptans, ut hic eminentiæ, quo nunc decoraris gradus, præbeat Tibi certum iter capeßendæ in Hierarchia Ecclesiastica altissimæ dignitatis ad tuenda Ejus jura Clerique præsidium.

Cum igitur sub Singulari Nominis et Jurisdictionis Tuæ Administratoris hoc Directorium Divini Officii Typicam visurum sit lucem, permitte Illustrissime Domine Clientis Tui ad Cor Tuum benignum

sincera allabi vota, quibus Tibi sum-
moperè præcatur, ut semper sis in
Vita incolumis, in prosperitatibus
longævus, et in Ecclesia Dei sum-
mis fulgeas fastigiis, hæc est mea
grati Animi erga benevolentiam Tu-
am contestatio, qui sum

Illustrissimæ & Reverendissimæ

Dominationis Vestræ

obsequentissimus

Servus

P. Nol. P. V. D. G.

REVOLUTIONES ANNUÆ.

Aureus Numerus	=	17.
Cyclus Solaris	=	19.
Epactæ	=	XXVI.
Indictio Romana	=	5.
Litera Dominicalis	=	C.
Litera Martyrologii	=	G. magn.

Festa Mobilia.

Dom. Septuages	=	14 Februar.
Dies Cinerum	=	3 Martii.
Pascha	=	18 April.
Ascensio Dni	=	27 Maji.
Pentecostes	=	6 Junii.
Corpus Xisti	=	17 Junii.
Dom. post Pentecost.	=	24 —
Dom. 1. Advent.	=	28 9bris.

Bachanalia hoc Anno incipiendo à die 1 Januar. ad diem Cinerum erunt Hebdomadæ 8 Dies 4. Nuptiæ celebrabuntur à die 7. Januar ad diem 17. 9bris inclusive.

JANUARIUS Dierum XXXI.

1. **F**er. 6. ✚ Circumcisio Dni dx 2 cl.
celebre ca. Omn. ppr. com. nulla Gl.
Cr. Præf. & Commun. de Nativ. In
Vesp. com seq. ut in 1 Vesp. *Aras 2 hore*
- 2 Sab. Octav. S. Stephani Proth. m. dx
cr. ut in fest. Et pr. com. Octavar.
Gl. Cr. Præf. de Nativ. sine Comm.
Vesp. a cap. de seq. ut in 1 Vesp.
com præc et oct. Ss. Innoc. *Danz p. Romary*
- 3 Dom. vacat. Octava S. Joannis Apl.
dx ca ut in fest. Et pr. com. oct. Gl.
Cr. Præf. de Apl. In Vesp. com. seq.
ut in 1 Vesp. fest. *Trinit p. Hymno toaling*
- 4 Fer. 2. Octav. Ss. Innocen. Min. dx
cr. ut in fest. Et pr. in R. 8 addit.
Gloria Patri &c. dic Te Deum Laud.
in M. Gl. cum V. alleluja sine Cr.
Præf. Nativit. In Vesp. com. Vigil. &
S. Thelesphor Pp. M. *Polycciana ex Dom.*
- 5 Fer. 3. Vigil. sine Fejun. de ea sdx
ca. Offim. ut in die Circumcision. Et
pr.

pr. com. S. Pp. M. in L. & m. Gl.
 3 Or. de Beata Deus &c. *Præf. ut heri*
Vesp. de seq. Hym terminant Jesu tibi
qui apparuisti etc. Hodie Et per Octav.
prohibent Mis. privat. Votiv. & Defunct.
excepta i cantat. præsentē corpore. Marianæ

6 Fer. 4. ✠ *Epiphania Dni dx i cl.*
cum oct. celebre ca. Hodie ad matut.
dicto Pater &c. Ave et Credo Incipit
absolutè ab ant. Afferte &c. ad imam in
R. br. V. Qui apparuisti &c. in M.
Gl. Cr. Præf. & Comm. per tot Oct.
pr. post Mis. Solem Benedict. Auri &c.
Vesp. fest. Trinitt p Romanæ

7 Fer. 5. de oct. sdx ca. *dic Invitat. &*
Dani. Hym. L. i N. ad Rom. reliq. ut 2 die
Leviæ Et pr. In M. Gl. 2 or. de Beata
ex Carv. Deus &c. 3 Eccl. &c. Cr. Vesp. de oct.

8 Fer. 6. de oct. sdx *ut in fest Et pr.*
Vesp. de oct. Dani. ex Psal

9 Sab. de oct. *ut in fest. Et pr. ac ut*
heri Vesp. a cap. de Dom. infr. oct.
com. ejusd. oct. p. Ant. Interrogabat.
&c. V. omnes de Saba &c.

10 Dom. i *Et infr. oct. Epiph. de ea sdx*
ca. L. i N. Incipit ad Corinth. reliq.
ut in fest Et pr. com. oct. Gl. Cr. 3
Or. non dic. In Vesp. com oct. et S.
Hygini Pp. m.

- 11 Fer. 2. de oct. sdx CA L. 1 N. ad Corinth. *reliq. ut in fest & pr. com.* S. Pp. M. in L. et M. Gl. 3 Or. Deus &c. Cr. Vesp. de octa.
- 12 Fer. 4. de oct. sdx CA. L. 1 N. ad Corinth. *ac ut 6ta die in M. ut 7 hujus* Vesp. de seq. *ut in 1 Vesp. fest.*
- 13 Fer. 4. Octava Epiph. dx CA. L. 1 N. ad Corinth. *reliq. ut in fest pr.* Gl. Cr. In Vesp. com. seq. et S. Felicis M.
- 14 Fer. 5. S. Hilarii Ep. C. sdx CA Hym. *mut. V. L. 1 N. ad Corinth. reliq ut ibi* 9 lect et com. S. M. in L. *suffr. Ss reassumunt.* in M. Gl. 3 or. de Beata Vesp. de seq. Hym. *mut. V. com. præc. et S. Mauri Abb. C.*
- 15 Fer. 6. S. Pauli i Eremit. dx CA. *ut ibi* 9 lect et com S. Abb. Gl. In Vesp. com. seq.
- 16 Sab. S. Marcelli Pp. M. fdx CR. *ut ibi suff.* in M. Gl. 2. or. Deus qui &c. 3 Eccl. &c. Vesp. de seq. com. Dom. ant. suscepit ex Psalt. Sab. *Hodie in Martyrol. præponit. Festin. Ss. Nominis Jesu Hym. terminant. Jesu tibi &c.*
- 17 Dom. 2. p. Epiph. Festin. Ss. Nominis Jesu dx 2 cl. CA. *omn. pr. 9 lect. et com. Dom. ac ult. Evang. Gl. Cr. Præf. de Nativit. sine Comm. In Vesp. com.*

Ordo Senii Illustriss. Can. Inesny Sosny.

Lubiencki Suffraganeus	1761.	
Rydzynski Epus Culmen Casu	1765.	
Polkowsky	Obit 1803 22 Julij	1771. 1761.
de Mathy Suff Sosnary	1772.	1760.
Lajowski Suff Lovitieny	1779.	
Kotackowski	1779.	1777.
Bardinski	1780.	
Dembowski	1780.	
Lacharyastewicz	1781.	
Matejewski	1782.	
Kocichowski	1784.	
Gernbarth	1785.	
Albetrandi	1787.	
Skroski	1788.	
Kusell	1789.	1788.
Walewski	1790.	
Marynowski	1791.	
Czechowski	1791.	1795.
Komorowski	1791.	
Karski	1793.	
Loga	1794.	
Lubiencki	1796.	
Sigel	1796.	
Nowalski	1797.	
Ostrowski		

1802 & 0 Febuary

~~Allyther alet i weillich d'ungfink
 d'achob d'azink i weillich d'ungfink
 da milly wgratory podlug umow i tymit
 prawiterni Magyherem y dachobem wgrat
 wgratorem o kwozienie d'gini. Tallytem
 1755 Dnia takow wgrat w d' Mayey. wgraty:
 Tem 17 13 cigo wgrat. 17 18 d'owtowgo
 i d'lygwafski msta
 Snywelli i z prawiterni podpartu
 2. 17 Jeky d'gowego for
 21 Jeky d'gowego for
 25 Jeky d'gowego for~~

com seq. et S. Pauli ac Dom. Sq;
Priscæ v. m.

18 Fer. 2. Cathedra S. Petri Romæ dx
jus CA. *ut in pr.* 9 lect. Sæ. v. m. com
S. Pauli et Sæ. M. Gl. Cr. Præf. de
Apl. In Vesp. com S. Pauli et seq. ac
Ss Marii &c. MM. *Fest Palat.*

19 Fer. 3. S. Henrici Ep. M. dx CR. *ut
in pr.* PRS. Gl. Vesp. a cap. de seq.
com, præc.

20 Fer. 4. Ss. Fabiani &c. MM. dx CR.
L. i N. ex Dom. præc. *reliq ut ibi* Gl.
Vesp. a cap. de seq. com præc. *Fest.
Palat.*

21 Fer. 5. Sæ. Agnetis v. m. dx CR. *ut
in pr.* Gl. In Vesp. com. seq.

22 Fer. 6. Ss. Vincentii &c. MM sdx CR.
ut ibi in L. suff. in M. ut 16. hujus
Vesp. de seq. com præc. et Sæ Eme-
rentianæ v. m. *Fest Palat. Hym termi-
nant Jesu tibi Ec.*

23 Sab. Desponsatio BMV. dx jus CA *ut
in pr.* 9 lect et com. S. v. m. Gl. Cr.
Præf. de Beat. et Te in Desponsat. In
Vesp. com seq. et Dom. *ant suscepit &c.*

24 Dom. 3. post Epiph. Translatio S. E-
rici M. dx CR. *ut in PRS.* 9 lect et
com. ac ult. Evang. Dom. Gl. Cr. Præf.
de Ss Trinitt. *quæ dic in Dom. per An-
num*

num nisi aliter notet. Vesp. de seq. com.
S. Petri et præc. ac Dom.

25 Fer. 2. Conversio S. Pauli Apl. dx jus
CA ut in pr. com. S. Petri Gl. Cr. Præf.
de Apl. In Vesp. com. S. Petri et seq.
Fest. Palat.

26 Fer. 3. S. Policarpi Ep. m. sdx cr.
ut ibi in L. suff. in M. Gl. 2 Or. de
Beat. 3 Eccl. &c. Vesp. de seq. com.
præc. *Hym. mut. V.*

27 Fer. 4. S. Joannis Chrysoft. Ep. C.
dx CA. ut in pr. Gl. Cr. In Vesp. com.
seq. et Sæ Agnetis v. m. 2do.

S. P. 28 Fer. 5. S. Raymundi de Pennafr. C.
od Jano sdx CA. L P. ex 23. *hujus.* *Hym. mut.*
shicgo V. ut ibi 9 lect. et com. Sæ v. m. in
Solub L. suff. in M. Gl. 3 Or. Deus qui &c.
Vesp. de seq. *Hym. mut. V.* com. præc.

29 Fer. 6. S. Francisci Sales. Ep. C. dx
CA. ut ibi Gl. In Vesp. com. seq.

30 Sab. Sæ. Martinæ v. m. sdx cr. *Hym.*
pr. ut in pr. in L. suff. in M. ut 26
hujus Vesp. de seq. com. Dom. ant su-
scepit et præc.

31 Dom. 4. post Epiph. S. Petri Nolasco
C. dx CA ut ibi 9 lect. et com. ac ult.
Evang. Dom. Gl. Cr. Vesp. a cap. de
seq. com. præc. et Dom.

FEBRUARIUS Dierum XXVIII.

- 1 Fer. 2. S. Brigidæ v. dx ca. *ut in p. R.P. Gl. Vesp. de seq. com. præc. Hym terminant Jesu tibi. Et.*
- 2 Fer. 3. ✠ Purificatio BMV. dx 2 cl. ca. *celebre ut in pr. ad im. V. Qui natus es Bened. candelar et Processio in CViol. nisi sit cum Ssmo quia tunc ca. in Proces. et Mis. ad Evang. et Elevat. usq. ad Communio tenentr ab obus candelæ accensæ Gl. Cr. Præf. de Nativit sine Commun. In Vesp. com. seq. et S. Blasii Ep. M.*
- Post Completor dic *Ant. Ave Regina Cælor. cum suo V. Et Collecta dieb. Dom. stando aliis flecten.*
- 3 Fer. 4. S. Timothæi Ep. M. sdx cr. L. P. *ex 24 Januar. ut ibi 9 lect. et com. S. Ep. M. in L. suff. in M. Gl. 3 Or. A cunct Vesp. de seq. com. præc. Hym. mut. V. Fest. Palat.*
- 4 Fer. 5. S. Andreæ Cors. Ep. C. dx ca. *ut ibi Gl. Vesp. a cap. de seq. com. præc.*
5. Fer. 6. Sæ Agathæ v. m. dx cr. *ut in pr. Gl. Benedict. Panis & Aquæ. Vesp.*

- a cap. de seq. com præc. *Fest. Palat.*
- 6 Sab. Sæ. Dorotheæ v. m. dx cr. ut ibi
in PRP. Gl. Vesp. a cap. de seq. com
præc. et Dom. ant. suscepit &c.
- 7 Dom. 5. post Epiphan. S. Romualdi Abb.
C. dx ca. ut ibi 9 lect. et com. ac ult.
Evang. Dom. Gl. Cr. Præf. de Trinit.
Vesp. a cap. de seq. *Hym. mut. X.*
com. præc. et Dom.
- 8 Fer. 2. S. Joannis de Matha C. dx ca.
ut ibi Gl. Vesp. a cap. de seq. com.
præc.
- 9 Fer. 3. S. Apolonizæ v. m. dx cr. ut in
PRP. Gl. Vesp. a cap. de seq. com. præc.
- 10 Fer. 4 Sæ Scholasticæ V. dx ca. ut ibi
Gl. Vesp. a cap. de seq. com præc.
- 11 Fer. 5. S. Ansgarii Ep. C. dx ca L. P.
ex 4 hujus ut in P. R. S. Gl. In Vesp.
com. seq.
- 12 Fer. 6. S. Ignatii Ep. M. dx cr. L. P.
ex 1 hujus ut ibi suff. in M. Gl. 2. Or.
A cunct. 3 ad libit Vesp. de seq. *Hym.*
mut. X. com. præc.
- 13 Sab. S. Antonii Abb. C. dx ca. fuit 17
Januar. L. 1. N. 2. ex Dom. 6 post
Epiph. 3 fer. current. ac 9 lect. et com.
atq. ult. *Evang. ejusd.* Dom. Gl. In Vesp.
com seq. et S. Valentini M. ad Bene-
dicam. addit 2plx Alleluja qd. deinceps
omi.

*omittitr. cujus loco ad Initium horar dic-
itr Laus tibi &c.*

NB. In Martyrol. *præmittit* Dom. Se-
ptuag. Dies translationis Reliquiar. Divi
Bogumili Archi-Eppi Gnesnen. ad Eccle-
siam Collegiat Uniejovien. ex Ecclesia
Prhli Dobroven, 1665.

14 Dom. Septuages. de ea 2 cl. sdx CViol.
ut in Psal. *et pr. com.* S. Valentini M.
sine Lect. *non dic* Te Deum Laudam. *dic.*
9 R. ad Laud. *Et hor. Ant. pr suff. ad im.*
4 Psal. cum Symb. Quicumq. loco Psal.
Confitemini &c. *dic* Dominus regnavit &c.
Et sic observa usq. ad Dom. Palmar. præc.
Dom. Gl. *non dic sed tant.* Cr. Præf. de
Trinit. In Vesp. com seq. *suff.*

15 Fer. 2. Ss. Faustini et Jovit. MM. *simp.*
CR. ad inatut. Invitat. *Et Hym. de comm.*
plur. MM. Psal fer. Lect 1ma et 2da de
script. 3 pr. R. R. ex imo Noct. ant. ad
L. *Et per hor. de eodem comm. dic* Te
Deum Laud. *suff. in* Mis. Gl. 2 Or. Fi-
delium 3 A Cunct. Vesp. de seq. *suff.*

Ed Jan. Solut. 16 Fer. 3. S. Canuti Reg. M. sdx CR. *ad*
libit L. P. ex 19. Januar. *ut ibi in* L.
suff. in M. Gl 2 Or. A Cunct. 3. *ad li-*
bit. Vesp. *de seq. com. præc. suff.*

17 Fer. 4. S. Ildefonsi Ep. C. sdx CA. *ut*
ibi ac ut heri suff. Vesp. a cap. de seq.
com.

com. præc. & S. Simeonis Ep. M. *Hym*
terminant Jesu tibi Ec.

18 Fer. 5. de Ss Corpore Xsti sdx CA.
Offm. ut in addit. Breviar. L. 1. N. fer.
curr. 2. ex Sab. infr. Oct. 3. ex fer.
6. infr. Eand. oct. com. S. Ep. M. in
L. suff. in M. Gl. 3 Or. A Cunct. Vesp.
f. ft. suff.

19 Fer. 6. de ea CViol. ut in Psal. et
 pr. Absol. et Bened. ex 2 Noct. com.
 †. *suff. Mis. ex Dom. præc. sine Gl. Cr.*
Vesp. de seq. suff. (omisso de S. Ma-
ria) Hym. terminant Jesu tibi.

20 Sab. de Conception RMV. sdx CA. L.
 1 N. *fer. curr. 2 Ec 3. ex ipso fest.*
Concept. suff. in M. Gl. 2 Or. de Spi-
ritu S. 3 Ecclesiæ Præf. de Beat. Vesp.
a cap. de Dom. com. præc.

21 Dom. Sexages. de ea 2 cl. sdx CViol.
ut in Psal Ec pr. ac ut in Dom. præc.
suff. Cr. Vesp. de seq. com. S. Pauli
et Dom.

22 Fer. 2. Cathedra S. Petri Antioch. dx
jus CA. ut in pr. com. S. Pauli Gl. Cr.
Præf. de Apl. Vesp. fest. com. S. Pauli
Festm. Palat.

23 Fer. 3. *Vigil.* de ea. C. Viol. ut in
 Psal. et pr. Absol. ex 2 Bened. ex 3.
 Noct. 3. Lect. dicunt. de Vig. in Comm.
 aplr.

- Aplr. R̄x̄. fer. præc. fer. com. †. *suff.*
 Mis. de Vigil. 2. Or. Concede 3 Eccl.
 Vesp. de seq.
- 24 Fer. 4. S. Mathiæ Apl. dx 2 cl. cr.
ut in pr. Gl. Cr. Præf. de Apl. In Vesp.
 com. seq.
- 25 Fer. 5. S. Sigfridi Ep. C. dx ca ut
in PRS. Gl. Vesp. fest.
- 26 Fer. 6. de ea CViol. *ut in psal. Et*
pr. Absol. et Bened. ex 2 Noct. (*prec*
fer. non dic.) com. †. *suff.* Vesp. de
 seq. *Hym. terminant Jesu tibi*
- 27 Sab. de Conception BMV. sdx ca. *ut*
20 hujus Vesp. a cap. de Dom. com.
 præc.
- 28 Dom. Quinquages. 2 clas. de ea sdx
 cviol. *ut in Psal. Et pr. ac ut in Dom.*
Septuag. suff. Cr. Vesp. de seq. com.
 Dom.

MARTIUS Dierum XXXI.

- 1 Fer. 2. S. Albini C. dx ca. *ut in PRP.*
 gl. Vesp. a cap. de seq. com. pr.
- 2 Fer. 3. Sæ Helenæ Imp. Vid. dx ca.
ut in PRP. gl. Vesp. fest.

- 3 Fer. 4. Cinerum de ea cviol. *ut in Psal. & pr. Psal Gradual. in Choro ante Matut absol. et Bened. ex 3. Noct. ad Bened. Ant. pr. prec. flex genib. com. † suff. Bened. Cinerum Processio Mis. sine gl. & Cr. Præf. Quadrag. quæ dic usq. ad Dom. Passion exclusive in Omnib. Mis. votiv. propr. non habent Oratio quæ legit. super Populum non debet conjungi cum prioribus, sed distinctè concludi Vesp. de seq. com fer. tant.*
- 4 Fer. 5. S. Casimiri C. sdx 2 cl. ca L. 1 N. Julius &c. *reliq. in PRP. com. S. Lucii Pp. M. in L. & M. privat tant. Gl. Cr. In Vesp. com seq. & fer.*
- 5 Fer. 6. Translatio S. Venceslai M. dx CR. L. 1 Noct. Fratres debitor. *reliq. in PRP. 9 lect. et com ac ult. Evang. fer. Mis. 2 Vesp. fest com. fer.*
- 6 Sab. de ea CViol. *ut in Psal. & pr. Absol. et Bened. ex 3 Noct. prec. com. † suff. Vesp. a cap. de Dom. com. Ss Perpetuæ &c. Mm. suff.*
- Hodie & per tot. Quadrages. Vesp. dicuntr ante Comestion. Prandii, exceptis Domin. quib. solita hora.*
- 7 Dom. 1. Quadrag. 1 clas. de ea sdx CViol. *ut in Psalt. & pr. ac ut in Dom.*

1802.

~~2. 0. Febr. Na Shudet Kop 43 a lopa
28 2 effieit Ildtych Ob.~~

~~2. 0. Febr. Na te Shudty dat 28. 90.
2 7 Xbris Na Shudetnialai 28 36.~~

~~3 kop in hro 90 a lopa 12.~~

~~20 Xbris Ocl pobriania Cieslewilo:
wi datem --- 28 - 13.~~

- d. 1. Febr. In vim Concernent ~~28 Pol 36.~~
 d. 1. Febr. Pro Mijs Stavione ~~28 Pol 10.~~
 d. 13. Febr. In vim Concernent ~~28 Pol 54.~~
 d. 13 Febr. Od pobitania Cieslewiciow ~~28 Pol 13~~
 Foddak Wsm. X Walinski han: hall. In wydane
 d. 12 Martii In vim concernent ~~28 Pol 54.~~
 d. 25. Aprilis In vim concernent ~~28 Pol 54.~~
 d. 1. Maji In vim concernentium ~~28 Pol 36.~~
 d. 10 Maji In vim concernent dat Wsm. X.
 Walinski przed A. Romanowskiego ~~28 Pol 54.~~
 d. 24 Maji In vim Concernent ~~28 Pol 36.~~
 d. 23 Junii (a fundat Wasm. ~~28 Pol 100.~~
 d. 7. Julii In vim Concernent ~~28 Pol 36.~~
 d. 25. Julii In vim Concernentium ~~28 Pol 54.~~
 4 non 9 sed 7ma Augusti a ~~28 Pol 36.~~
 d. 9 Aug. In vim concernent ~~28 Pol 36.~~
 d. 15. Aug. In vim concernent ~~28 Pol 36.~~
 d. 27. Aug. In vim concernent ~~28 Pol 40.~~
 d. 7. 7bris In vim concernent ~~28 Pol 36.~~
 d. 16. 7bris In vim Concernent ~~28 Pol 36.~~
 d. 8. 8bris In vim Concernent ~~28 Pol 54.~~

Septuag. *notat.* Cr. Præf. pr. Vesp. de
seq. com Doin.

8 Fer. 2. S. Joannis de Deo C. dx ca.

S. P. L. 1 N. Beatus Vir. &c. *reliq. ut ibi*

S. P. h. d. Gl. 9 lect. et com. *ac ult.* Evang. fer.

Mis. 2. Vesp. a cap. de seq. com. præc.
& fer.

9 Fer. 3. Sæ Franciscæ Rom. Vid. dx ca.

L. 1. N. Mulierem fort. *reliq. ut ibi*

Gl. 9 lect. com *ac alt.* Evang. fer. Mis.

2. In Vesp. com seq. & fer.

10 Fer. 4. *Quatuor tempor* Ss. Quadrag.

Mm sdx cr. L. 1 N. Fratres debitor.

reliq. ut ibi 9 lect. et com fer. in L.

suff. in M. Gl. 3 Or. A Cunct. *ult.* E-

vang. fer. Mis. 2 Vesp. a cap. de seq.

Hym. mut. *Y.* com. præc. et fer. *suff.*

11 Fer. 5. Ss Cyrilli et Meth. Pp. Cc.

sdx ca. L. P. *ex 6 hujus* L. 1 N. Lau-

demus Viros &c. *reliq. in prp.* 9 lect.

et com fer. in L. *suff.* in M. Gl. 3 Or.

A cunct. *ult.* Evang. fer. Mis. 2 Vesp.

de seq. com. præc. et fer.

12 Fer. 6. *Quatuor temp.* S. Gregorii Pp.

C. E. D. dx ca. *ut in pr.* 9 lect. et

com fer. gl. Cr. *ult.* Evang. fer. Mis.

2. Vesp. a cap. de seq. *Hym. mut.* *Y.*

com. præc. et fer. Fest. *Palat.*

13 Sab. *Quatuor temp.* S. Thomæ Aquina-

nat.

nat. C. E. D. dx CA. fuit 7. *hujus ut in pr. 9 lect. et com. ac ult. Evang. fer. Gl. Cr. Mis. 2. In Vesp. com. Dom. 14 Dom. 2. Quadrag. 2 cl. de ea sdx cviol. ut in Psal. & pr. ac ut in Dom. præc. suff. Cr. Vesp. Dom. suff. dic. Vesp. Defunct.*

15 Fer. 2. de ea CViol. *ut in Psal. & pr. Absol. ex 1mo Bened. ex 3 Noct. præc. com. †. suff. Processio dic Noct. Defunct. cum Laud. Vesp. fer. præc. com. † suff.*

16 Fer. 3. de ea. cviol. *ut in Psal. & pr. Absol. ex 2do Ben ex 3 Noct. præc. com. †. suff. Vesp. de seq. com. fer. suff.*

17 Fer. 4. Sæ Gertrudis V. sdx CA. L. 1 N. de Virgin. *reliq. ut in PRP. 9. lect. et com. ac ult. Evang. fer. in L. suff. in M. gl. 3 Or. A Cunct. Mis. 2. Vesp. de seq. com. præc. et fer.*

18 Fer. 5. S. Gabrielis Arch. dx *jus CA. ut in pr. 9 lect. et com. ac ult. Evang. fer. gl. Cr. Mis. 2 Vesp. de seq. com. præc. et fer.*

19 Fer. 6. †. S. Josephi Sponsi BMV. dx 2 clas. *celebre (excepto Archi-Diacon. Camenen.) CA. ut in pr. 9 lect. et com. ac ult. Evang. fer. gl. sine Ct. nisi in pr.*

pr. Escal. Mis. 2 In Vesp. com. seq. et fer.

20 Sab. S. Patricii Ep. C. sdx CA. L. P. ex 17 hujus Hym. mut. *Y. L. 1 N. Fidelis sermo &c. reliq. ut ibi 9 lect. et com. ac ult. Evang. fer. in Laud. suff. in M. gl. 3 Or. A cunct. Mis. 2 Vesp. a cap. de Dom. conl. præc. suff.*

21 Dom. 3 Quadrag. de ea 2 cl. sdx C. Viol. *ut in Psal. Et pr ac ut in Dom. præc suff. Cr. Vesp. de seq. Hym mut. Y. com. Dom.*

22 Fer. 2. S. Benedicti Abb. C. dx CA. *fuit heri ut in pr. 9 lect. et com. ac ult. Evang. fer. Gl. Mis. 2 Vesp. a cap. de seq. com. præc. et fer.*

23 Fer. 3. Sæ Catharinæ Vesp. V. dx CA. L. 1 N. de Virgin. *reliq. ut in PRS. 9. lect. et com. ac ult. Evang. fer. Gl. Mis. 2. In Vesp. com. fer.*

24 Fer. 4. de ea C Viol. *ut in Psal. Et pr. dic Psalm Gradual. Absol et Ren. ex 3. Noct. præc. com. †. suff. Processio Vesp. de seq. com. fer. Hym terminant Jesu tibi Et.*

25 Fer. 5. †. Annuntiatio BMV. dx 2 cl. celebre CA. *ut in pr. 9 lect et com. ac ult. Evang. fer. Gl. Cr. ubi ad illa verba Et incarnatus &c. celebrans cum Mi.*

Ministris *ad ult. gradum Altar. descendens,*
genua flectit. Præf. de Beat. et Te in
 Annunt. Mis. 2. *ad im. V.* Qui Natus
 etc. In Vesp. com. fer.

26 Fer. 6. de ea C Viol. *ut in Psal. Et*
pr. Absol. ex 2do Bened. ex 3 Noct.
prec. com. †. suff. dic Psalm Pœnitent.
 Processio Vesp. fer. *prec. com. †. suff.*

27 Sab. de ea CV. Absol. et Bened. *ex 3*
Noct. prec. com. †. suff. Vesp. fer. a
cap. de Dom. Suff.

28 Dom. 4. Quadr. de ea 2 cl. sdx C.
 Viol. *ut in Psal. Et pr. ac ut in Dom.*
præc. suff. Cr. Vesp. Dom. Suff. dic
Vesp. Defunct.

29 Fer. 2. de ea C Viol. *ut in Psal. Et*
pr. Absol. ex 1m. Ben. ex 3 Noct. prec.
com. † suff. dic Noct. Defunct. Pro-
cessio Vesp. fer. prec. com. †. suff.

30 Fer. 3. de ea Absol. *ex 2. Bened. ex*
3 Noct. prec. com. †. suff. Vesp. ut
heri.

31 Fer. 4. de ea Absol. et Ben. *ex 3.*
Noct. dic Psal. Gradual. prec. com. †.
suff. Processio Vesp. ut heri.

APRILIS Dierum XXX.

- 1 Fer. 5. de ea Abs. ex imo Bened. ex
3 Noct. prec. com. t. suff. Vesp. de
seq. com. fer.
- 2 Fer. 6. S. Francisci de Paula C. dx ca.
L. 1 N. Beatus Vir. reliq. ut ibi 9 lect.
et com. ac ult. Evang. fer. Gl. Mis. 2
In Vesp. com. fer.
- 3 Sab. de ea Absol. et Ben. ex 3 Noct.
prec. com. t. suff. Ordines Sacri Vesp.
fer. a cap. de Dom. abhinc Suff. Sr.
cessant ante Vesp. velantur Cruces et I-
magine. de Altaria. *Dulcissimi sol.*
- 4 Dom. Passion. de ea 1 cl. sdx CViol.
ut ibi Notat. ad Mis. de tempor. Passion.
non dic. Psal. Judica me etc. nec ad la-
vabo Gloria Patri Mis. sine Gl. cum Cr.
Præf. de t. quæ Omn. observant usq. ad
fer. 5 Cænæ Dom. inclus. Vesp. de seq.
com. Dom.
- 5 Fer. 2. S. Vincentii Ferr. C. dx ca.
L. 1 N. Beatus Vir. etc. reliq. ut ibi
9 lect et com. ac ult. Evang. fer. Gl.
Mis. 2. Vesp. a cap. de seq. Hym. mut.
V. com. præc. et fer.
- 6 Fer. 3 S. Isidori Ep. C. dx ca fuit 4
huius ut in pr. 9 lect. et com. ac ult.

Evang. fer. Gl. Cr. Mis. 2. In Vesp. com. fer.

7 Fer. 4. de ea *dic* Psal. Gradual Absol. et Ben. ex 3 Noct. *prec.* Vesp. fer. *prec.*

8 Fer. 5. de ea Absol. ex im. Ben. ex 3 Noct. *prec.* Vesp. de seq. com. fer.

9 Fer. 6 Fest. 7. Dolorum BMV. *dx iur-
ca. ut in pr.* 9 lect. et com. *ac ult.*
Evang. fer. Gl. Cr. Præf. de Beat. et
Te in transfixione. Mis. 2 Vesp. *fest.*
com. fer.

10 Sab. de ea Abs et Ben. ex 3 Noct. *prec.*
fer. Vesp. fer. a cap. de Dom.

11 Dom. *Palmar* de ea 1 clas sdx CViol.
ut in Psal. *Et pr. ac ut in* Dom. Pas-
sion Bened. *Palmar.* Cr. *ult.* Evang. In
Principio etc. In Mis. *vero privat,* Cum.
Appropinquasset etc. Præf. de † Vesp.
Dom.

*Incipit Hebdom. Sancta in qua nec Mis.
privat. ullæ nec Defunct. diei possunt.
except. triduo seq. 1. tant. cantat. præ-
sent. Corp. altero verò triduo seq. nec Offm.
Defunct. publicè cantari potest sed recitari.*

12 Fer. 2 de ea *ut in* Psal. *Et pr.* Ab-
sol. ex imo Bened. ex 3 Noct. ad L.
et Hor. Ant. *pr prec* fer. Vesp. fer.
prec.

13 Fer. 3. de ea Abs. et Ben. ex 2 Noct
prec. ut heri Vesp. fer. com. Ss. Tibur-
tii etc MM. prec.

14 Fer. 4. de ea ut heri et pr. com. Ss.
MM in L. ad Mis. 3 Or. non dic Vesp.
fer. prec.

Post Completor. dic Matut. tenebrar.
in Choro accensis 15 Candel. & post
quemlibet Psal singulæ eor. extinguuntur.
Finito Psal. Miserere fit moderatus fragor.

15 Fer. 5. Cæna Dni dx 1. cl. CViol.
Hoc triduo non legit Martyrol. ad Mis.
ca. in qua non dic Psal. Judica me etc.
ad Gl. pulsan. campanæ. & deinceps
silent. usq. ad Sabb S. dic Cr. Præf. de
† Hostiæ 3 Consecrantr. 1. pro hodie 2
pro Cras 3. pro sepulchro, Olea Sacra
vetera cremant, nova Consecrant, Crux
major. Altar. simul & Processional. te-
git veló albo. Hoc triduo transeuntes
ante Crucem major. Altar. genu flectunt
celebrans verò profundam ei facit incli-
nation. cras autem et Ipse celebrans ge-
nu flectit ad Vesp. Altaria denudant di-
cendo Deus Deus meus etc.

16 Fer. 6. Parasceves dx 1. cl. C. Nig.
Hodie non est administranda Eucharistia
nisi verè Infirmis. Horæ minor. absol-
vuntur, vine accensis Candel. submissa vo-

ce qd. etiam et cras observat. Crux
major Altar. tegit velô nigro.

17 Sab. Sancti. dx i cl. ad Bened. Ignis
et Fontis C. Viol. ad Bened. Cerei &
ad Mis. CA. in qua dic Psal. Judica me
etc. Gl. cum pulsu campanar. Ordines
sacri Vesp. in Choro ut in Missal. ex-
tra ut in Breviar. Post Completor. dic
Ant. Regina Cæli cum suo V. & Col-
lecta stando totô tempore Pasch.

Incipit Tempus Paschale.

18 Dom. t. Pasch. Resurr. dx i. cl. cum
Oct. CA. ut in pr. Gl. Cr. Præf. Com-
mun. et Hanc igitur pr. usq. ad Sabb.
seq. inclusive ad V. Ite Missa est addit
2plx Alleluja In Martyrol. incipit ab his
verbis Tertio decimo Kalend. Maji Lu-
na 16. Natalis S. Timonis Diaconi etc.
Vesp. festi.

19 Fer. 2. t. de Oct. dx i cl. CA. celebre
ut in fest. & pr. Vesp. fest.

20 Fer. 3. de Oct. dx i cl. ut heri & in
pr. Vesp. fest.

S. P. 21 Fer. 4 de Oct. sdx ut heri & in pr.
Jo. N. in M. 2 Or. tant. Vesp. fest.

22 Fer. 5. de Oct. sdx ut in fest. & pr.
ac ut heri

23 Fer. 6. de Oct. sdx ut heri & in pr.

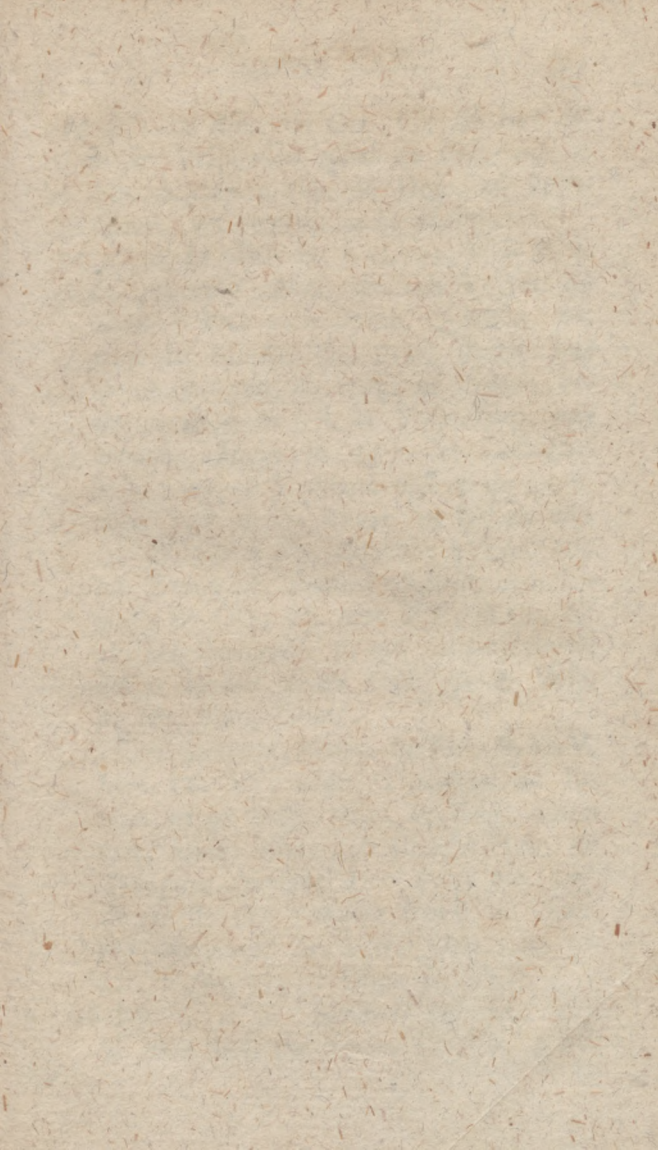

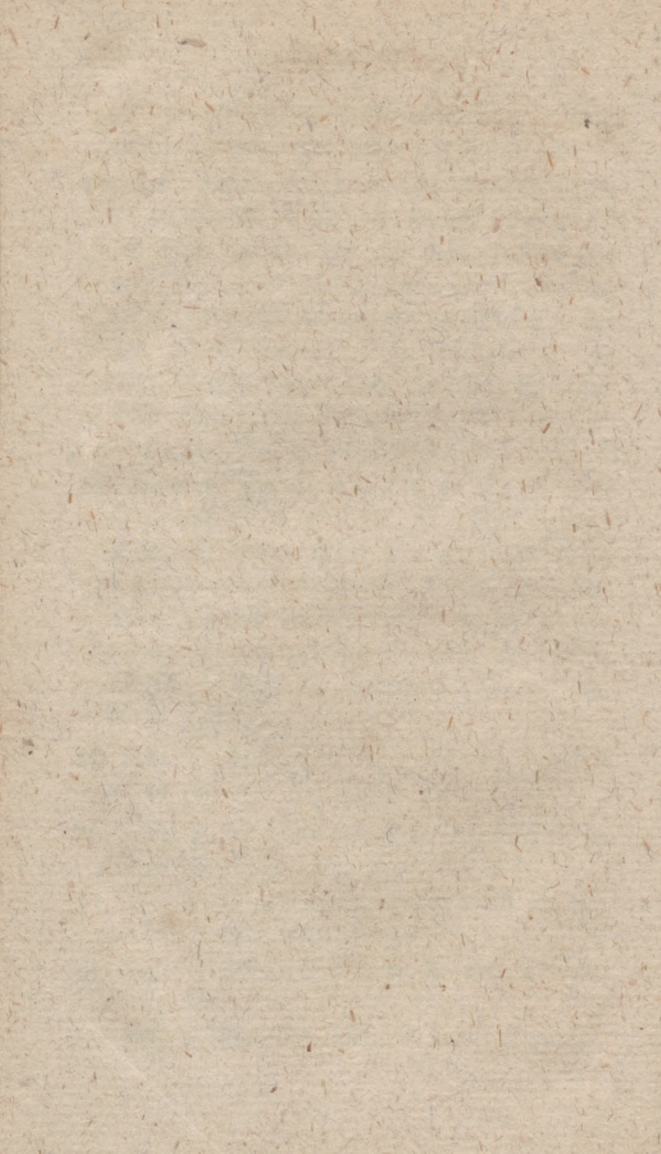

24 Sab. in Albis de Oct. sdx ut heri & in pr. Vesp. ritu zplici de Psal. sub. 1. Ant. Alleluja a cap. de Dom. ad Benedicam. non amplius addit alleluja.

25 Dom. in albis dx 1 cl. ca. ut in Psal. & pr. sing. Noct. dic sub 1 Ant. ad imam 3 Psal. cum Symb. Quicunq. sine prec. In M. Gl. Cr. Præf. Pasch. sine Commun. quæ dic. usq. ad Ascen. exclusive etiam in fest. et Votiv. prp. non habent. Hodie in Cath. et Collegiat. Mis. a ex re S. Marci post 3 de Dom. curr. post 9 de Rogat. in CViol. sine Gl. & Cr. 2 Or. Concede 3 Eccl. etc. ult. Evang. S. Joan. Processio cum Litaniiis de OO. SS. cum VV. et Or. cui qui non intersunt, v. non cantat. devotè debent easdem dicere flexis genib. Vesp. de seq. com. Dom.

Totò tempore Pasch. in Fest. B. M. V. MM. CC. VV. addit. 1 alleluja ad Invitat. et ad R. R. Noct. in R. R. autem brev. horar. addit 2pl alleluja Hym de Tempore claudunt. Deo Patri etc. suff. de † fit totò tempore Pasch in Dom. fest sdx simp. fer. extra Octav. ut notat. in fer. 2 post Dom. in alb.

26 Fer. 2. †. S. Adalberti Ep. M. dx 1 cl. cum Oct. cr. celebre L. 1 N. A Mile-

leto etc. reliq. in PRP. Gl. Cr. fuit 23.
hujus In Vesp. com. seq.

27 Fer. 3. Ss Cleti etc. MM. sdx CR. ex
heri ita Rubr. L. I N. ex heri Inci-
pit reliq. ut ibi com Oct. in L. et M.
Gl. 3 Or. Concede Cr. Vesp. de seq.
tant.

+28 Fer. 4. S. Marci Evang. dx 2 cl. CR. fuit
25. hujus ut in pr. 9 lect. et com. S. Vi-
talis M. (non fit com. Oct.) in L. et M.
privat. tant. Gl. Cr. Præf. de Apl. In
Vesp. com. seq. tant.

+29 Fer. 5. S. Petri M. dx CR. ut ibi com.
Oct. Gl. Cr. Vesp. a cap. de seq. Hym-
nut. V. com. præc. et oct.

30 Fer. 6. S. Leonis Pp. C. dx CA fuit 11.
hujus ut ibi com. Oct. gl. Cr. Vesp. de
seq. com. præc. tant.

MAJUS Dierum XXXI.

1 Sab. Ss Philippi & Jacobi Aplr. dx 2
cl. CR. L. I N. de Dom. 4. post Pasch.
reliq. in pr. (non fit com. oct.) Gl.
Cr. Præf. de Apl. In Vesp. com. seq.
et Dom. Ant. Ego sum. &c.

- 2 Dom. 2. post Pasch. Festum. Ss. Sepulchri Dni dx ca. ut in pr. 9 lect. et com. Dom. ac Oct. Gl. Cr. Præf. Pasch. ult. Evang. Dom. Vesp. de seq. com. præ. et oct. ut in 1 Vesp fest tant.
- 3 Fer. 2 Inventio Sæ Crucis dx 2 cl. CR. ut in pr. 9. lect. Ss. Alexandri &c. MM. com. oct. et Ss. MM. in L. et M. privat tant. Gl. Cr. Præf. de †. In Vesp com. seq. et oct.
- 4 Fer. 3. S. Floriani M. dx jus CR. ut in PRP. Gl. In Vesp. com seq.
- 5 Fer. 4. S. Pii Pp. V. C. dx ca. L. 1. N. ex fer. 2 hujus reliq. ut in pr. Gl. Vesp. de seq. com. præ.
- 6 Fer. 5. S. Joannis ante Port. latin. dx jus CR. L. 1 N. de Dom. infr. Oct. Ascens. reliq. in pr. Gl. Cr. Præf. de Apl. In Vesp. com. seq.
- 7 Fer. 6 Sæ Catharinæ Senen. V. dx ca. LP. ex 30 April. ut ibi Gl. Vesp. de seq. tant.
- 8 Sab. S. Stanislai Ep. M. dx 1 cl. cum oct CR. ut in PRP. Gl. Cr. In Vesp. com. seq. et Dom.
- 9 Dom. 3. post Pasch. Festum. Patrocinii S. Joseph. dx 2 cl. ca. ut in pr. 9. lect. et com. ac ult. Evang. Dom. (non

*O. Maii 1802. Valentini de Proa
noing datem 28. Pol 1.*

fit com. oct.) Gl. Cr. Præf. Pasch. In
Vesp. com. seq. et Dom. ac Ss. Gordia-
ni &c. Mm. tant.

10 Fer. 2. Apparitio S. Michælis Arch. dx
jus ca. ut in pr. 9 lect. Ss Mm. com.
oct. et Ss. Gl. Cr. In Vesp. com seq.
et oct.

11 Fer. 3. Sæ. Monicae Vid. dx ca. L. P.
ex 4 hujus L. 1 N. ex Dom. præc. re-
liq; ut ibi com. Oct. Gl. Cr. In Vesp.
com. seq. et Oct.

12 Fer. 4. Ss Nerei et Achil. etc. Mm.
sdx cr. ut ibi com. oct. in L. et M.
Gl. 3. Or. Concede &c. Cr. Vesp. de
seq. com præc. et Oct.

*Hodie Dies festivus juxta Bullam
Papæ Pii VI. editam die 13. April. An-
no 1788. ad fundendas ad Deum servi-
das pret. pro obtinendis ac Conservandis
uberrimis terræ fructibus institutus.*

13 Fer. 5. S. Servatii Ep. C. dx ca ut in
PRP. com. Oct. Gl. Cr. Vesp. a cap. de
seq. Hym. mut. V. com præc. et Oct.
ac S. Bonifacii M.

14 Fer. 6. S. Anselmi Ep. C. dx ca. fuit
21. April. ut in pr. 9 lect. ex zbus 1.
S. M. com. Oct. et S. M. Gl. Cr. Vesp.
a cap. de seq. ut in 1. Vesp. fest. com.
præc.

- 15 Sab. Octava S. Stanislai Ep. M. dx cr. ut ibi, Gl. Cr. Vesp. a cap. de seq. com. præc. & Dom. *Ant.* Vado &c.
- 16 Dom. 4. post Pasch. S. Joannis Nepomuc. M. dx cr. ut in ~~PRP.~~ ^{6. 60} 9 lect. & com. ac ult. Evang. Dom. Gl. Cr. *Præf.* Pasch. In Vesp. com. Dom. & seq.
- 17 Fer. 2. S. Antonini Ep. C. sdx ca. LP. ex 10. hujus *Hym.* mut. *Y.* ut ibi, in L. com. †. In M. Gl. 2. Or. Concede 3 Eccl. v. &c. Vesp. de seq. com. præc.
- 18 Fer. 3. S. Eriçi Reg. M. dx cr. ut in *J.S.P.* ~~PRS.~~ ^{6. 60} Gl. Vesp. a cap. de seq. com. præc. et S. Pudentianæ v. m.
- 19 Fer. 4. S. Petri Celest. Pp. C. dx ca. ut ibi 9 lect. et com. S. v. m. Gl. In Vesp. com. seq.
- 20 Fer. 5. S. Bernardini Senen. C. sdx ca. ut ibi ac ut 17. hujus, Vesp. de seq. com. præc.
- 21 Fer. 6. S. Venantii M. dx cr. L. P. ex 18. hujus ut ibi Gl. In Vesp. com. seq.
- 22 Sab. S. Ubaldi Ep. C. sdx ca. L. P. ex 16 hujus ut ibi com. †. ac ut 17. hujus Vesp. a cap. de Dom. *Ant.* Usq; modo &c. com. præc. *suff.* †.
- 23 Dom. 5. post Pasch. Rogation. de ea sdx ca. ut in Psal. *E* pr. com. †. ad
im.

iii. 3 Psal. cum Symbol Quicunq. prec. Dom. In M. Gl. 2. et. 3 Or. ut in Misal. Cr. Vesp. a cap. de seq. com. Dom.

Hodie denuntiatur. Populo, sequen 3bus dieb. abstinentia ab esu carniū, monendus item Populus ut publicis Rogation. Procession. frequentior adsit, ad peccator. veniam, pacem, conservation fruguum cæteraq. bona &c. institutis.

24 Fer. 2. Rogation. S. Fidelis a Sigmaring. m. dx cr. fuit 24 April. L. 1 N. Fratres debit. &c. reliq. ut ibi 9 lect. et com. fer. in L. et M. Gl. ult. Evang. fer. Mis. 2. post 3 de fest. cum Gl. post 9. de Rogat. in CViol. sine Gl. et Cr. 2 Or. Concede &c. Processio ut in fest. S. Marci Vesp. a cap. de seq. com præc. et S. Urbani Pp. m.

+ 25 Fer. 3. Rogat. S. Gregorii Pp. VII. C. dx ca. L. 1 N. fer. curr. (de Rogat. in Offo nihil.) reliq. in pr. 9 lect. et com. S. Pp. M. in L. et M. 3 Or. Rogat. Gl. Mis. 2 ut heri Processio Vesp. a cap. de seq. com. præc. et S. Eleutherii Pp. m.

+ 26 Fer. 4. Rogat. et Vigil. sine Jej. S. Philippi Neri C. dx ca. L. 1. N. Beatus Vir. &c. reliq. in pr. 9 lect. et com.

- Vigil. ac S. Pp. in L et M. Gl. 2 Or.
 Vigil. 3. S. Pp. 4. Rogat. Præf. Pasch.
 ult. *Evang.* Vigil. in Martyrol. *præpo-*
nit Ascensio Dni. Mis. 3. *post* 3. de
 fest. cum Gl. *post* 6. de Vigil. in CA.
 cum Gl. *post* 9 de Rogat. ut 24 hujus
 Processio Vesp. de seq. tant.
- + 27 Fer. 5. † *Ascensio Dni* N. J. C. dx
 1 cl. cum Oct. *celebre* CA. ut in pr. Gl.
 Cr. Præf. et Comm. pr. *quæ dic usq;*
ad fer. 6. seq. inclusive In Vesp. com.
 seq.
- 28 Fer. 6. Sæ. Mariæ Magdal. de Pazzis
 V. sdx CA. *fuit heri* L. 1. N. fer. curr.
reliq. ut ibi, com. Oct. Gl. 3. Or. Con-
 cede Cr. Vesp. de seq. com. præc. *Hym.*
mut. X. et oct.
- 29 Sab. S. Athanasii Ep. C. dx CA *fuit* 2.
hujus ut ibi com. Oct. Gl. Cr. In Vesp.
 com. Dom. seq. et Oct. ac S. Felicis
 Pp. M.
- 30 Dom. *infr.* Oct. *Ascen.* & 6ta post
 Pasch de ea sdx CA. ut in *Ascen.* &
 pr. 9 lect. S. Felicis Pp. M. com Oct. et S.
 Pp. M. ac ut in fest. Vesp. de seq. com.
 Dom. et Oct. ac Sæ Petronillæ V.
- 31 Fer. 2. S. Gregorii Nazian. Ep. C.
 dx CA *fuit* 9 hujus *Hym* *mut.* X. ut ibi
 com.

com. Oct. et Sæ V. gl. Cr. In Vesp.
com. Oct.

JUNIUS Dierum XXX.

- 1 Fer. 3. de Oct. sdx CA. *ut in fest. Et pr. Gl. 2 Or. Concede &c. Cr. Vesp. de Oct. com. Ss. Marcellini &c. MM.*
- 2 Fer. 4. de Oct. CA. sdx *ut in fest. Et pr. 9 lect. et com. Ss. MM. Gl. 3 Or. Concede Cr. Vesp. de seq. ut in. i Vesp. fest.*
- 3 Fer. 5. Octava Ascen. dx CA. *ut in fest. Et pr. In Vesp. com. seq.*
- 4 Fer. 6. S. Erasmi Ep. M. dx CR. *fuit heri L. I N. fer. curr. reliq. ut in PRP. com. ejusd. fer. per Ant. et Or. Dom. præc. gl. Præf. de Ascen. sine Commun. In Vesp. com. fer. 6 per Ant. et Or. ut supra.*
- 5 Sab. Vigil. cum Jejun. Pasch. de ea sdx CA. *Offm. ut in Dom. præc. Et in pr. (ad im. non dic præc.) In Martyrol. præponit Dies Pentecost. Bened. Fontis in C. Viol. ad Mis. omnes CR. Præf. Commun. et Hanc igitr. per tot. oct. pr. Vesp. de seq. Hodie Et per tot. oct. prohibent. Missæ Votiv.*

1a 1012 Duthinuz licent 1a 2 Lgelli 18. 9.
1013. Marynarz od X. Schrikt oddatostij 18. 12.
1013 & 11. Julij Odestatens pniez Marie.
joway 28. 00 2a X B. Sławetny
Pani Wesołochi. = A. R. myppa
W. klara byta przegłomona odytania
1013 & 12. Julij Cyprie kupcowy 28. 21.
& 14. Julij Todyniski 2a. piwo Chleb 18. 11.
& 14. Julij Kryzinski 2a Chleb = 18. 5.
& 14. Julij Jasinski 2a Wochy = 18. 4 & 10.



- + 6 Dom. Pentecost dx 1 cl. cum Oct. CR.
 Omn. pr. Gl. Cr. Præf. &c. ut heri ad
 igitiam loco Hym. Nunc Sancte etc. dic.
 Veni Creator &c. ubi ad imam Stroph.
 genua flect. Et sic per Oct.
- 7 Fer. 2. †. de Oct. dx 1 cl. celebre CR.
 ut heri Et in pr. Vesp. fest.
- 8 Fer. 3. de Oct. dx 1 cl. CR. ut heri Et
 in pr. Vesp. fest.
- 9 Fer. 4. Quatuor temp. de Oct. sdx CR.
 ut in fest. Et pr. com. Ss. Primi et Fe-
 lician. MM. in L. et M. 3 Or. non dic.
 Vesp. fest.
- 10 Fer. 5. de Oct. sdx CR. ut in fest. Et
 pr. in M. 2. Or. tant. Vesp. fest. Di-
 ces obitus Divi Bogumili Arch. Ep. Gnes.
 1181.
- 11 Fer. 6. Quatuor. temp. de Oct. sdx CR.
 ut in fest Et pr. In Vesp. com. Ss Ba-
 silidis &c. MM.
- 12 Sab. Quatuor. temp. de Oct. sdx CR.
 ut in fest. Et pr. com. Ss MM. ac ut
 in fer. 4 præc. Vesp. de seq. com Dom.
 Post quam terminat tempus Paschale In
 fine completor dic. Ant. Salve Regina
 cum suo V. Et Collecta dieb. Dom. stan-
 do, aliis flecten.
- 13 Dom. 1. post Pent. Festm. Ss. Trinita-
 tis dx 2 cl. CR. Omn. pr. 9 lect. et com.

ac ult. Evang. Dom. Gl. Cr. Præf. de Trinit. quæ die obus Dom. per Annum nisi aliter notet. Ad unam 3 Psal. cum Symbol. Processio et Statio Dom. fit omnib. Dom. usq; ad ult. 8br. inclusive. In Vesp. com. seq. et Dom.

+ 14 Fer. 2. S. Basilii Mag. Ep. C. dx ca L. 1. N. fer. curr. reliq. in pr. Gl. Cr. Vesp. a cap. de seq. com. præc. et Ss. Viti &c. Mm.

+ 15 Fer. 3. S. Æschili Ep. M. dx cr. ut in prs. 9 lect. et com. Ss. Mm. Gl. Vesp. a cap. de seq. com præc.

+ 16 Fer. 4. S. Rennonis Ep. C. dx ca ut ibi Gl. Vesp. de seq. tant.

+ 17 Fer. 5. †. Solemn. Ssmi Corporis Xsti dx 1 cl. cum Oct. celebre Omn. pr. ad 1m. Y. Qui natus es Gl. Gr. Præf. sine Comm. de Nativitt. sic per Oct Processio Solemnissima Vesp. fest. Infra hanc Oct. prohibent Mis. Votiv. & defunct. S. R. C.

18 Fer. 6. de Oct. sdx ca. ut in fest. & pr. com. (sine eor. lect.) Ss Marcelliani Mm. in L. et M. Gl. 3 Qr. Concede Cr. Vesp. de seq. com: oct. et Ss. Gervasii &c. Mm.

19 Sab. Sæ Julianæ de Falcon. V. dx ca. ut ibi 9 lect. Ss Mm. com. oct. et Ss. Mm.

- MM. Gl. Cr. In Vesp. com. seq. Dom.
et Oct. ac S. Silverii Pp. M. *Joseph D.R.*
- 20 Dom. 2. post Pent. & infr. oct. Corp.
sdx CA. ut in fest & pr. com. Oct et
S. Pp. M. (sine ejus lect.) Gl. Cr. Vesp.
de seq. com. Dom. et oct.
- 21 Fer. 2. S. Aloysii Gonz. C. dx CA.
ut ibi com Oct. Gl. Cr. In Vesp. com.
oct. et S. Paulini Ep.
- 22 Fer. 3. de Oct. sdx CA. ut in fest. &
pr. com. S. Paulini (sine ejus lect.) in
L. et Mis. 3 Or. Concede Vesp. Oct.
- 23 Fer. 4. Vigil. de Oct. sdx CA. ut in
fest. & pr. 9 lect. et com. Vigil. ac
ult. Evang. Mis. 2 Vesp. de seq. com.
oct. ut in 1 Vesp. fest.
- 24 Fer. 5. S. Joannis Bapt. Nativis. dx r
cl. cum Oct. CA. Omn. pr. com Oct.
Gl. Cr. Præf. de Nativ. In Vesp. com.
Oct. tant.
- 25 Fer. 6. Festin. Ss Cordis Jesu dx jus
CA. ut in pr. com Oct. S. Joan. Gl.
Cr. Præf. de 7. ad 1m in Re. br.
Qui passus es &c. In Vesp. com. seq.
et Oct.
- 26 Sab. Ss. Joannis et Pauli MM. dx cr.
ut in pr. com. Oct. Gl. In Vesp. com.
Dom. Ant. Cognoverunt. &c. et Oct.

- 27 Dom. 3. post Pent. de ea sdx ca. ut in Psal. Et pr. com Oct. in L. et M. gl. Cr. (non dic 3 Or.) ad m. 4 Psal. cum Symb. Quicunq. In Vesp. com. seq. et Oct.
- 28 Fer. 2. Vigil. cum Jejun. S. Leonis Pp. C. sdx ca. ut ibi 9 lect. Vigil. com. Oct. et Vigil. in L. et M. gl. ult. Evang. Vigil. Mis. 2 Vesp. de seq. com. Oo. Ss. Aplrm. per. Ant. de Comm. Aplr. ut in 1. Vesp. et Or. Division. Aplr. 15. July.
- 29 Fer. 3. f. Ss. Aplrm. Petri Et Pauli dx 1 cl. cum Oct. celebre Cr. Omn. pr. com. Ss. Aplr. per Ant. de Comm. Aplr. et Or. ut supra in L. et M. gl. Cr. Præf. de Apl. quæ dic per Oct. nisi aliter notet. Vesp. fest. com. Oo. Ss Apl. ut in 2d. Vesp. tant.
- 30 Fer. 4. Comm. S. Pauli Apl. dx cr. ut in pr. com. S. Petri et Oct. S. Jo-an. gl. Cr. Vesp. a cap. de seq. ut in Vesp. fest. com. Oct. Ap. Ant. Petrus Apl.

JULIUS Dierum XXXI.

1. Fer 5. Octava S. Joan Bapt. dx ca. ut in fest. Et pr. com. Oct. Apl. gl. Cr. Præf. Apl. Vesp. de seq. com præc. et oct. Ss. Processi &c. Mm. Hym terminant Jesu tibi.
- 2 Fer. 6. Visitatio BMV. dx jus ca. ut in pr. 9 lect. Ss Mm. com Oct. et Ss. Mm. Gl. Cr. Præf. de Beat. Et Te in Visitat. ad im. V. Qui natus es Et c. In Vesp. com seq. et oct.
- + 3 Sab. S. Barnabæ Apl. dx jus cr. ut in pr. com. Oct. Gl. Cr. Præf. de Apl. In Vesp. com seq. et Dom. Ant. Prævaluit &c. ac Oct.
- 4 Dom. 4. post Pent. S. Josephi Calasani. C. dx ca. L. P. ex 27 Aug. Hym mut. V. ut ibi 9 lect. et com Dom. ac oct. Gl. Cr. Præf. de Apl. ult. Evang. Dom. Vesp. a cap. de seq. Hym. mut. V. com. præc. et Dom. ac oct.
- 5 Fer. 2. S. Norberti Ep. C. dx ca. ut ibi fuit 6 Junij com. oct. Gl. Cr. Præf. ut heri Vesp. a cap. de seq. ut in 1. Vesp. fest. Comm. Aplr.
- 6 Fer. 3. Octava Aplr. dx c. R. ut in Comm. Aplr. Et pr. ac ut in fest. Vesp.

- a cap. de seq. *Hym. mut. V.* com præc.
- 7 Fer. 4. S. Joannis a Facundo C. dx ca.
fuit 12. Junii ut ibi Gl. In Vesp. com.
seq.
- 8 Fer. 5. Sæ Elisabeth Vid. Reg. Port. idx
ca. ut ibi suff. in M. Gl. a Or. A cunct.
3 ad libit Vesp. de seq. com. præc.
- 9 Fer. 6. Ss. Patronor. Reg Svec. dx ca.
ut ibi Gl. In Vesp. com. seq.
- 10 Sab. Ss. Sept. Fratr. MM idx CR. ut
ibi suff. in M. ut 8 hujus Vesp. de seq.
Hym. mut. V. com. Dom. tant. Ant.
Montes Gelboë &c.
- 11 Dom. 5. post Pent. S. Joannis de Duf
kla C. dx i cl. cum oct. ca. L. 1 N.
Beatus Vir. &c. reliq. ut in PRP. 9 lect.
et com. ac ult. Evang. Dom. Gl. Cr.
Præf. de Trinit. In Vesp. com. seq. &
Dom. De S. Pio Pp. M. nihil hōc
Anno.
- 12 Fer. 2. S. Joannis Gualber. Abb. C. dx
ca. L. 1 N. Incipit ex heri reliq. in pr.
com. oct. et Ss. Naboris &c. MM. Gl.
Cr. Vesp. a cap de seq. com. præc.
et Oct.
- 13 Fer. 3. Sæ Margarithæ v. M. dx CR.
ut in PRP. com oct. Gl. Cr. Vesp. a
cap. de seq. com. præc. et oct. *Hodie*
Incipiunt Ferie Rusticæ.

- 14 Fer. 4. S. Bonaventuræ Ep. C. E. D.
dx CA. *ut in pr. com. Oct. Gl. Cr. Vesp.*
de seq. com. præc. et oct. ac S. Da-
vid Abb. C. in PRS.
- + 15 Fer. 5. Divisio Aplr. dx *jus* CA. *ut in*
PRP. 9. lect. S. David com. Oct. et S.
Abb. ac Gratiar. action. *quæ Or. habet.*
post Mis. Votiv. de Ss Trinit. Gl. Cr.
Præf. de Apl. Processio ob insig. Victor.
de Cruciger. reportat. in CA in qua Cantt.
Te Deum Laudam. ac ut in Agenda.
Vesp. de seq. com. præc. et Oct. Hym.
terminant Jesu tibi Et.
- 16 Fer. 6. Commem. B. M. V. de Monte
Carmel. dx *jus* CA. *ut in pr. com. oct.*
Gl. Cr. Præf. Et Te in commem. In
Vesp. com. seq. et oct.
- 17 Sab. S. Alexii C. sdx CA. *ut ibi com.*
oct. Gl. 3 Or. Concede Cr. Vesp. de
seq. ut in Vesp. fest. com. Dom. Ant.
Obsecro &c. et præc. ac Ss Symphoro-
sæ &c. MM.
- + 18 Dom. 6 post Pent. Octava S. Joannis
de Duk C. dx CA. L. 1 N. Dom. *curr.*
reliq. ex Octavar. 9 lect et com. Dom.
ac Ss. MM. Gl. Cr. Præf. Trinit. ult.
Evang. Dom. Vesp. a cap. de seq. com.
præc. Hym. mnt. Y. et Dom.

- + 19 Fer. 2. S. Vincentii a Paulo. C. dx CA.
ut ibi gl. Vesp. a cap. de seq. Hym.
mut. V. com. præc. ^{20. 9. Wiers:}
- 20 Fer. 3. S. Ceslai C. dx CA. *ut ibi gl.*
 Vesp. a cap. de seq. com. præc. et Sæ.
 Praxedis V.
- 21 Fer. 4. Ss Andreæ et Bened. Mm dx
 CR. L. P. *ex 16 hujus, ut in PRP. 9.*
 lect. et com. Sæ V. in L. et M. gl.
 Vesp. a cap. de seq. com. præc.
- 22 Fer. 5. Sæ Mariæ Magdalenæ dx CA.
ut in pr. gl. Cr. Vesp. a cap. de seq.
 com. præc. et S. Liborii Ep. C.
- 23 Fer. 6. S. Apollinaris M. dx CR. *ut*
ibi com. S. E. gl. Vesp. a cap. de seq.
 com. præc.
- 24 Sab. *Vigilia* Sæ Christinæ v. m. dx CR.
ut in PRP. 9 lect. et com. Vigil. in L.
 & M. gl. ult. Evang. Vigil. Mis. 2 Vesp.
 de seq. com. Dom Ant. Unxerunt tant.
- 25 Dom. 7 post. Pent. Sæ. Cunegundis V.
 dx 1 cl. cum oct. CA. L. 1 N. de Virgi-
 nib. *reliq. in PRP. 9 lect. et com. ac*
 ult. Evang. Dom. gl. Cr. Præf. Trinit.
 In Vesp. com. seq. et Dom. *De S. Chri-*
stophoro nihil hoc Anno.
- 26 Fer. 2. Sæ Annæ Matris BMV. dx *jus*
 CA *ut ibi com. oct. gl. Cr. In Vesp.*
 com. seq. et oct. ac S. Pantaleon. M.
- 27 Fer.

27 Fer. 3. S. Anacleti Pp. M. sdx cr.
L. P. ex 13 hujus L. 1 N. ex Dom.
præc. reliq. in pr. 9 lect. S. M. com.
Oct. et S. M. Gl. Cr. Vesp. de seq.
com. præc. et Oct.

28 Fer. 4. S. Botvidi M. dx cr. ut in
PRS. com oct Gl. Cr. Vesp. a cap. de
seq. com. præc. et Oct. ac Ss. Felicis
&c. Mm.

29 Fer. 5. S. Olavi Reg. M. dx cr.
ut in PRS. com. Oct. et Ss Mm. Gl.
Cr. In Vesp. com. seq. et Oct. ac Ss.
Abdon, &c. Mm.

30 Fer. 6. S. Henrici Imp. C. sdx ca.
L. P. ex 15. hujus. Hym. mut. Y. ut
ibi. 9 lect. Ss. Mm. com. Oct. et Ss
Mm. Gl. Cr. Vesp. de seq. com. præc.
et Oct.

31 Sab. S. Ignatii C. dx ca. ut in pr.
com Oct. Gl. Cr. Vesp. a cap. de seq.
ut in 1 Vesp. fest. com. præc. et Dom.
i. Aug. Ant. Sapientia &c. ac Ss Ma-
chabeorum Min.

*Examinis propter liber 1. et 2. libri
sive Synopsis legis serenissimi Regis No-
russor conscriptioni anno 1801 a Con-
silio Patrum Franciscanorum redacta Patri Concilio
natori Catholico eisdem libris &c. Au-
27 Julii A. D. 1802.*

AUGUSTUS Dierum XXXI.

- 1 Dom. 8. post Pent. ima Aug. Octava
Sæ Cunegundis V. dx ca ut ibi 9 lect.
et com Dom. ac Ss. MM. Gl. Cr. Præf.
Trinit. ult. Evang. Dom. Vesp. a cap.
de seq. com. præc. et Dom. ac S. Ste-
phani Pp. M. Sæq; Catharinæ V. in
P. R. S.
- 2 Fer. 2. Sæ. Helenæ M. Vid. dx cr.
L. P. ex 31. Julii ut in PRS. 9 lect. et
com. S. Pp. M. et Sæ. V. in L. et M.
Gl. In Vesp. com. seq. Hodie Fesm. de
Portiuncula BMV.
- 3 Fer. 3. Inventio S. Stephani Proth. M.
sdx cr. ut in pr. suff. in M. Gl. 2 Or.
A Cunct. 3. ad libit. Vesp. de seq. Hym.
mut. V. com. præc.
- 4 Fer. 4. S. Dominici C. dx ca. ut ibi
Gl. Vesp. de seq. com. præc. Hym. ter-
minant Jesu tibi &c. Fast. Palat.
- 5 Fer. 5. Dedicatio BMV. ad Nives dx
jus ca ut in pr. Gl. Cr. Præf. et Te in
Festiv. Vesp. de seq. com. præc. et Ss.
Xysti &c. MM.

- 6 Fer. 6. Transfiguratio Dni dx *jus* ca.
ut in pr. 9 lect. et com. Ss. Mm. Gl.
 Cr. Præf. de Nativit. *sine Comm.* In
 Vesp. com. seq. et S. Donati Ep. M.
Fest. Palat.
- 7 Sab. S. Cajetani C. dx ca. *ut ibi* 9 lect.
 et com. S. Ep. M. in L. et M. Gl. In
 Vesp. com. Dom. 2 *Aug. Ant.* Ego in
 altissimis &c.
- 8 Dom. 9. post Pent. 2 *Aug.* de ea sdx
 Virid. *ut in Psal. & pr.* in L. suff.
 in M. Gl. 2 Or. A Cunct. 3. *ad libit*
 Cr. Præf. de Trinit. ad 1. 4 Psal. cum
 Symb. Quicunq. *prec.* Dom. In Vesp.
 com. seq. et S. Romani M. *suff.*
- 9 Fer. 2. Vigil. Ss Nazarii etc. Mm. sdx
 Cr. L. P. ex 28 *Julii ut ibi* 9 lect. et
 com Vigil. ac S. M. in L. *suff.* in M.
 Gl. 2 Or. Vigil. 3 S. M. Mis. 2 Vesp.
 de seq. *tant.*
- 10 Fer. 3. S. Laurentii M. dx 2 cl. cum
 Oct. Cr. *ut in pr.* Gl. *sine* Cr. *nisi in*
pr. Eccl. In Vesp. com. seq. et Ss Ti-
 burtii &c. Mm.
- 11 Fer. 4. Ss. Marthæ V. sdx ca. L. P.
 ex 29 *July ut ibi* 9 lect. Ss Mm com.
 Oct. et Ss Mm. Gl. Vesp. de seq. com.
 præc. et Oct.

12 Fer. 5. Sæ Claræ V. dx ca. ut ibi Gl.
com. oct. Vesp. a cap. de seq. *Hym.*
mut X. com. præc. et oct. ac Ss. Hip-
polititi &c. Mm.

13 Fer. 6. S. Camilli de Lell. C. dx ca.
L. P. ex 18 *July* ut in pr. 9 lect. Ss.
com. oct. et Ss. Mm. Gl. Vesp. a cap.
de seq. *Hym. mut.* X. com. præc. et
oct. ac S. Eusebii C.

14 Sab. *Vigil. cum Jejunio* S. Hierony-
mi *Æmilian.* C. dx ca. L. P. ex 20 *Ju-*
lii ut ibi 9 lect. Vigil. com oct. et Vi-
gil. ac S. C. Gl. *ult.* Evang. Vigil Mis.
2 Vesp. de seq. com. Dom. tant. Ant.
Omnes Sapientia &c. *Hym* terminant Je-
su tibi &c.

15 Dom. 10. post Pent. 3. Aug. Assum-
ptio BMV. dx 1 cl. cum oct. ut in pr.
9 lect. et com. Dom. ac ult. Evang.
Gl. Cr. Præf. de Beata et Te in Assump.
quæ dicit per oct. ad 1 X. in Rc. br.
Qui natus es. *Benedictio Herbar.* In
Vesp. com. seq. et Dom. tant.

16 Fer. 2. S. Rochi C. dx ca. L. 1 N.
ex heri Incipit reliq. in prap. com. octav.
Assump. et S. Laur. Gl. Cr. Vesp. a cap.
de seq. ut in 1 Vesp. fest. com præc.
et oct. Assump.

1013.

Januarius.

~~1. Jan. Absolt. Missa da S. Pontificis.~~

4. Jan.

7. Jan. Absolt. Missa da S. Pontificis.

11. Jan. kotudiz p. Duthieuiz

14. Jan. absolt.

16. Jan. Absolt. Missa da S. Calixto.

17. Jan. Absolt. Missa da S. Petronio.

18. Jan. Absolt. Missa da S. Marianne.

19. Jan. Absolt. Missa da S. Marianne.

Februarius.

1. Febr. ex 25. Jan. p. Susanna Haminska.

2. Febr. ad int. Militis dantis.

3. Febr. Pro da Philippi Militis. Bavar.

4. Febr. Pro da Susanna Haminska.

5. Febr. Ad int. S. Valentis Diaconi.

6. Pro da Alberti Diaconi.

7. Pro da Philippi Militis.

8. Febr. Ad S. Josephum ex Confraternit.

Martius

- § 1. Martij. Pro Aa Barthol^o Olstynski
§ 4. Lubieny Secretarij p Trinit^{at} ad 7. ejusq.
§ 6. Martij. Elisabetha Trostlynska defunz
§ 8. Martij. Lubieny Secret^{is}. ex Sexta ejusdem
§ 9. Martij. Baranowz Romanowski.
§ 9. Martij. Pro Aa Cecilia Plisierowa.
§ 10. Martij. Secret^{is}. Baranowz p me celebr^{at}
§ 10. Martij. Convent^{us}. p Duthiewicz^{em} celebravi. ^{"Vice-Decepto"}
§ 11. Martij. Pro Aa Laurentij Kole celebravi.
§ 15. Martij. Pro Aa Anna Miersynska.
§ 18. Martij. Pro Aa Josephi Dorpowolski Annz
§ 19. Martij. Convent^{us} ad Eccl^{iam}. S. Mich^{elis} h 2.
§ 19. Martij. Celebr^{at} Saworski hrastky p me
§ 22. Martij. Celebr^{at} p hrastky Convent^{us} p Saw.
§ 24. Martij. Cel^{ebrat} ex Annig Mielcziano.
§ 25. Martij. Duthiewicz^{em} Aorate p Convent^{us}.
§ 25. Martij. Ad S. Michaelem celebr^{at} Convent^{us}.
§ 26. Martij. hrastkowz celebr^{at} Januslewski
§ 26. Martij. Celebr^{at} p Aa Jacobi Wicelynski
§ 27. Martij. Januslewski Baranowz celebr^{at}
§ 27. Martij. Pro Januslewski celebravi Convent^{us}
§ 29. Martij. Ad intent^{um} dant^{is}. ad S. Crucem

Aprilis

4. 1. Aprilis Non celebrari Missa
4. 5. Aprilis Pro da Domini hortulana
4. 8. Aprilis Pro da Vincentij juvenis absol^{ti}
4. 10. Aprilis Saworski Baranovian celeb^r
4. 10. Aprilis Andro Mikhutski celeb^r Missa
4. 11. Aprilis Babinski Baranovianam
4. 11. Aprilis Celeb^r Trinitt. propriam.
4. 12. Aprilis Celeb^r p Babinski ad intentionem
4. 13. Aprilis ex 10. p. ydygon p Saworski.
4. 14. Aprilis Rorate celeb^r ego ipse
4. 15 et 16 in Majori hebdomada celebrat^r
4. 17 ex 13 celeb^r retent^r Rorate in ludisyn.
4. 18. Aprilis Celeb^r Rorate Com. Medion
4. 19. Aprilis Celeb^r ad intent^r. Andri Francisci
4. 21. Aprilis p Saworski ad in^t p. 19. p Rorate
4. 22. Aprilis. Ad in^t Andri Francisci celeb^r
4. 28. Aprilis. Convoc^r 29. Lubien p Janisz celeb^r
4. 28. Aprilis Olhych ad in^t celeb^r p me
4. 30. Aprilis et 1. Maj

Restant ad absolven^r Missa 3. ad intent^r

2. 1813 d. 11 Lutego przed skutaniem w cichej wygibie Bajery,
a Kolaki w kielbie 10 po Obradzie w kielbki, nacowali na Lejstionu.
1813. d. 13. Maj: Do Rosji wicili uado imariego Kolowacanie
oada Rosyjskiego, standu z ciakm w dluowu biliti przyuolnieniu.

~~2. 1813~~
1813. d. 11. Julij: Na
fundamencie z Panig
Hermanowa, iz mi
Zastawnych 6. X nie
wygrachowata obrycho
wych wlietnych na ka
Zdy po 12. 10 drobny
monety, lecz po 12. 2
do kazdego przystepita
odlatem Staw: Pan
Wesotoski dris 12. 60
ktory winien ciem
iesze 12. 00 2a X 4.
odlatu, lub samu 12. 00
X Przywolski.

1813.

~~15. Febr La Okrasa - Lh. 3.
Misa w. tow. Lh.~~

~~19. Febr La Woddy odda truba Lh. 3. g. 25
tali Maryanna powiedziata.~~

~~18~~

~~27. Febr. Dat Herst - Lh. 7 g. 25.~~

~~1 Mart. Mich: Godynski byt La b. Sgellu Piwa
1. Lh. 4¹/₂ drugi Lh. 3¹/₂ = Chleb Lh. 2. ca 10 M.
" od Whny & Dypyna
18 & 2. Martij 1813. Wzigte " Lh. 1. izyli
Lh. P. 42 na konto funduszu z Lo:
wicta La Dliciginy w. sztego odda:
Tem. eta fry & Dawtowskiego zarad:
ucawia Pannie Maryannie sluzguy
iego za rozbalem tego konfratra.
2. 6. Martij 1813. Obiit Cecilia de
Rydywolskie Schistowa hora 2 b. ma:
ne. = Sac: S. a. 4. = Subj. Franj. f. 1. g. 13.
ad S. Ioan. h. 1. g. 25. et ad S. Crum.~~

21. Martij Maryn stuzien Lm. 15 odd.
 20. Martij Dateri przy Pawloskionu
 na potrzebę domową Lm. 6.

27. Martij Datum Jm^o X Pawloskemu
na potrubí L^o 6.

Q 2 April 1744 Pawtucket N. B.

Q 6. April. by Mr Pawlocki, 24. 3/0

23. April. Maryan 11. oddato sig. M. 2.
23. April. Herx 11. oddato sig. M. 2.

7. Maj. Hertz Luch dat 28. 6.

15. Maii fm L. Pawtowskibus LH. 2.
 17. Maii fm L. Pawtowskibus LH. 3

217. Maj Herz Lewels dat 24. 3.

^{mai}
24. Mucharski Stolat dat porogno 24. 10.
30. Maj Chere Luch dat 24. 3.
31. Maj Chere Luch dat 24. 9.

5. Junij Od botow naradlenia Pchierstowi 20.

Na 24. 24. 5. Pol.

Dat 4. Junij 24. 6. Maiejow 4. 9. Mar. 24.

14. Junij 24. 9. Maiejow dat Chere

10. Junij 24. 6. Chere dat Maryany

21. Junij Mucharski dat 24. 6.

~~28. Junij Mucharski dat 24. 12.~~

30. Junij Mucharski dat 24. 6.

30. Junij Pchierstowi od ferb: kapetow 24. 1.

27. Julij Oddatem Mucharskiemu porog 24. 12.

21. Julij Pchierstowi taboty i repa: drugich 24. 4.

20. 7. 15. Mar. Zahresli oddatem 24. 6.

~~20. 7. 15. Mar. Zahresli oddatem 24. 6.~~

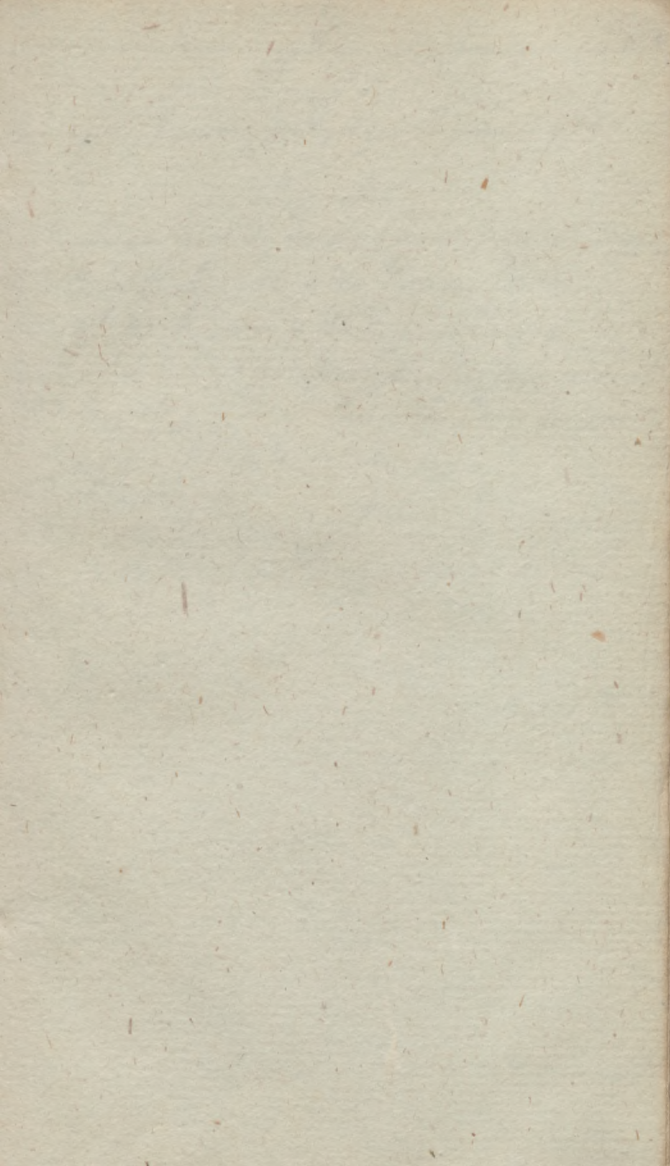

00 Julius 1813

- 226 Julij. Romae p. Ryzynski p. Larynthi Voluit.
229 Julij. p. da Gaspari Pontificis.
231 Julij. Janis p. Ryzynski p. Larynthi Voluit.

Augustus

22. Augusti et S. Gaspari Pontificis et S. Jago.
22. S. et 6. Augusti p. da Gaspari Pontificis.
27. 16. 19 Augusti p. da Gaspari Pontif.
23. ad S. Valens p. infir. 26. Aug Gaspari Pontif.
30 Augusti p. da Gaspari Pontif. Civis Inesmeru.

September.

22. This Celebr.
26. p. Janz elbi. 27. p. Larynthi Voluit.
23. 14. 15. 16. This Conu. p. Larynthi Voluit.
24. 15. Rosa.

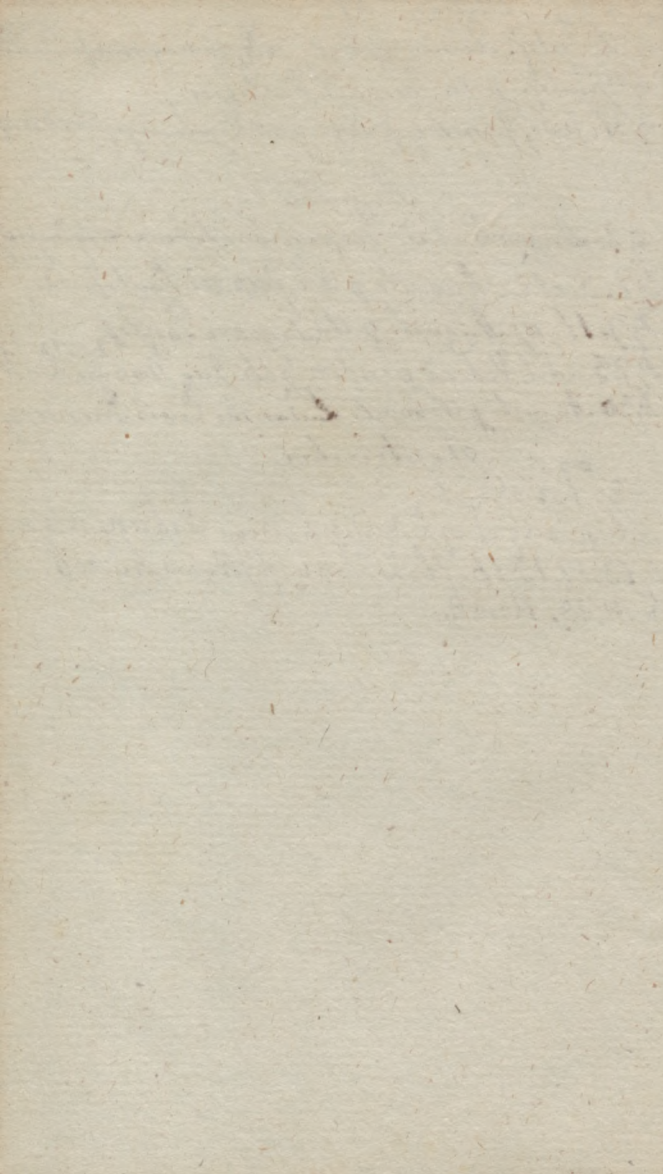

Edmundo Mialheira

8. 10. Martt.	~ ~ ~ ~ ~	~ ~ ~ ~ ~	1. Aprilis ~ ~ ~
11. Martt.	~ ~ ~ ~ ~	~ ~ ~ ~ ~	2. Aprilis ~ ~ ~
12. Martt.	~ ~ ~ ~ ~	~ ~ ~ ~ ~	3. Aprilis ~ ~ ~
13. Martt.	~ ~ ~ ~ ~	~ ~ ~ ~ ~	4. Aprilis ~ ~ ~
14. Martt.	~ ~ ~ ~ ~	~ ~ ~ ~ ~	5. Aprilis ~ ~ ~
15. Martt.	~ ~ ~ ~ ~	~ ~ ~ ~ ~	6. Aprilis ~ ~ ~
16. Martt.	~ ~ ~ ~ ~	~ ~ ~ ~ ~	7. Aprilis ~ ~ ~
17. Martt.	~ ~ ~ ~ ~	~ ~ ~ ~ ~	8. Aprilis ~ ~ ~
18. Martt.	~ ~ ~ ~ ~	~ ~ ~ ~ ~	9. Aprilis ~ ~ ~
19. Martt.	~ ~ ~ ~ ~	~ ~ ~ ~ ~	10. Aprilis ~ ~ ~
20. Martt.	~ ~ ~ ~ ~	~ ~ ~ ~ ~	11. Aprilis ~ ~ ~
21. Martt.	~ ~ ~ ~ ~	~ ~ ~ ~ ~	12. Aprilis ~ ~ ~
22. Martt.	~ ~ ~ ~ ~	~ ~ ~ ~ ~	13. Aprilis ~ ~ ~
23. Martt.	~ ~ ~ ~ ~	~ ~ ~ ~ ~	14. Aprilis ~ ~ ~
24. Martt.	~ ~ ~ ~ ~	~ ~ ~ ~ ~	15. Aprilis ~ ~ ~
25. Martt.	~ ~ ~ ~ ~	~ ~ ~ ~ ~	16. Aprilis ~ ~ ~
26. Martt.	~ ~ ~ ~ ~	~ ~ ~ ~ ~	17. Aprilis ~ ~ ~
27. Martt.	~ ~ ~ ~ ~	~ ~ ~ ~ ~	18. Aprilis ~ ~ ~
28. Martt.	~ ~ ~ ~ ~	~ ~ ~ ~ ~	19. Aprilis ~ ~ ~
29. Martt.	~ ~ ~ ~ ~	~ ~ ~ ~ ~	20. Aprilis ~ ~ ~
30. Martt.	~ ~ ~ ~ ~	~ ~ ~ ~ ~	21. Aprilis ~ ~ ~
31. Martt.	~ ~ ~ ~ ~	~ ~ ~ ~ ~	22. Aprilis ~ ~ ~

1813.

2. 8. Januarij Ogrodowcem od Wł^{dy} X^o.

Logi kan: ponzydtem letata od legionch.

2. 7. ejusd abrotł. M^{ys} p Tasp. Leone et alijs.

2. 11. ejusd abrotł. kotudę p Duthiewicz.

2. 14. ejusd abrotł.

2. 18. ejusd abrotł. M^{ys} sam ex Annę Galszite.

2. 21. ejusd abrotł. M^{ys} ex Annę Pstrokonowice.

2. 25. ejusd abrotł. M^{ys} p Ad. Mariannę.

2. 28. ejusd abrotł. M^{ys} p Ad. Mariannę.

2. 1. Febr.

2. 4. Febr.

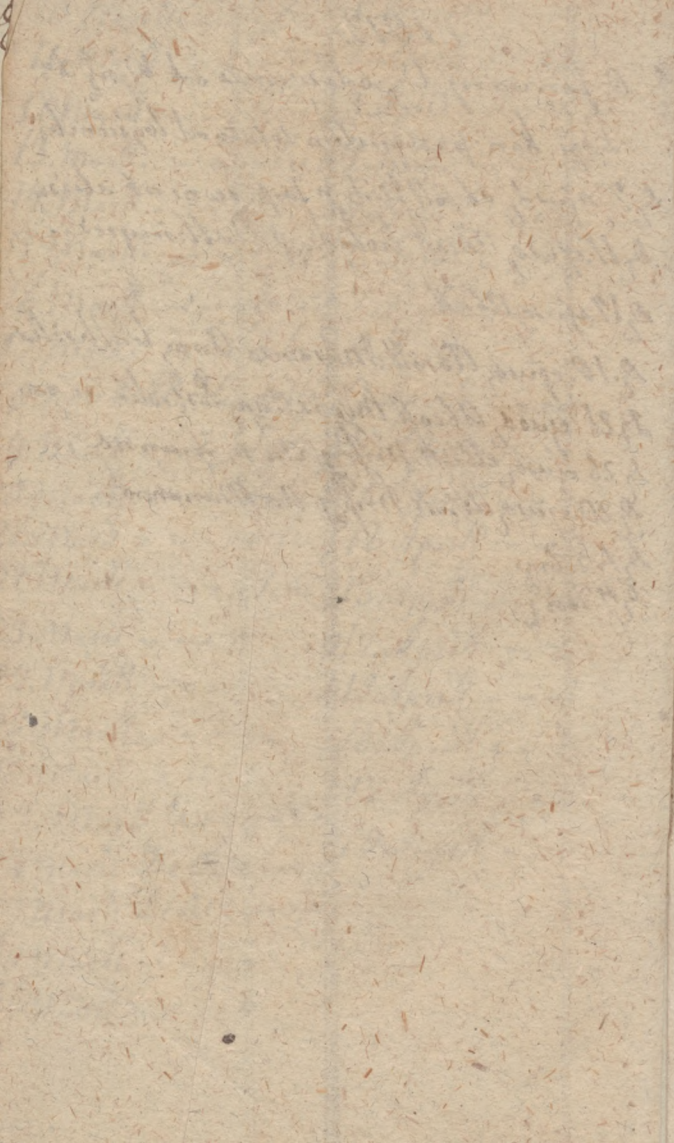

- 17 Fer. 3. Octava S. Lauren. M. dx cr.
com. Oct. Gl. Cr. Vesp. de seq. com.
præc. tant.
- 18 Fer. 4. S. Jacobi Apl. dx 2 cl. cr.
fuit 25 Julii ut in pr. 9 lect. et com.
S. Agapiti M. in L. et M. *privat. tant.*
Gl. Cr. Præf. de Apl. In Vesp. com.
seq. & S. Pauli *tant.*
- 19 Fer. 5. S. Petri ad Vinc. dx *jus* ca.
fuit 1 Aug. ut in pr. com. S. Pauli et
Oct. Gl. Cr. Præf. de Apl. In Vesp. com.
S. Pauli et seq. ac Oct.
- 20 Fer. 6. S. Bernardi Abb. C. dx ca *ut*
ibi com. Oct. Gl. Cr. Præf. de Beat.
Vesp. a cap. de seq. com. præc. et Oct.
- 21 Sab. Sæ Franciscæ Fremiot. de Chan.
Vid. dx ca. *ut ibi* com. oct. Gl. Cr.
Præf. *ut heri* Vesp. de seq. *Hym. mut.*
X. com. oct. *ut in 1 Vesp. fest.* et
Dom. *tant.* Ant. Sapientia clannitat. &c.
- 22 Dom. 11. post Pent. 4 Aug. S. Hya-
cynthi C. dx 1 cl. cum Oct. ca. L. 1.
N. Beatus Vir. &c. *reliq. in P R P.* 9.
lect. Dom. com. oct. et Dom. Gl. Cr.
Præf. de Beat. *ult.* Evang. Dom. In
Vesp. com. oct. et seq. ac Dom.

De Ss Timotheo &c. *Mm, nihil hoc*
Anno.

- 23 Fer. 2. *Vigil.* S. Philippi Bennit. C. dx CA. L. 1 N. *ex heri reliq. ut ibi* 9 lect. *Vigil.* com. oct. et *Vigil.* Gl. Cr. ult. *Evang.* *Vigil.* Mis. 2 *Vesp.* de seq. com præc. tant.
- 24 Fer. 3. S. Bartholomæi Apl. dx 2 cl. cr. *ut in pr.* Gl. Cr. Præf. de Apl. In *Vesp.* com. seq.
- 25 Fer. 4. S. Ludovici Reg. C. sdx CA. *ut ibi* com. Oct. in L. et M. Gl. 3 Or. Concede &c. Cr. *Vesp.* de seq. *Hym mut.* *V.* com. præc. et oct. ac S. Zephirini Pp. M. *Hodie una Juris.*
- 26 Fer. 5. S. Antonii C. dx CA. *fuit* 13. *Junii ut ibi* 9 lect. S. M. com. oct. et S. M in L. et M. Gl. Cr. *Vesp.* a cap. de seq. *Hym mut.* *V.* com. præc. et oct.
- 27 Fer. 6. Translatio S. Casimiri C. dx CA. *ut in PRP. ac ut* 4 Martii com. Oct. Gl. Cr. *Vesp.* a cap. de seq. com. præc. et oct ac S. Hermetis M.
- 28 Sab. S. Augustini E. C. E. Dr. dx CA. *ut in pr.* com. oct. et S. M. Gl. Cr. *Vesp.* a cap. de seq. *ut in* 1 *Vesp. fest.* com. præc. et Dom. Ant. cum audisset Job. &c. ac Sz Sabinæ M. 1. Septemb.
- 29 Dom. 12 post Pent. una 7bris. Octava S. Hyacinthi C. dx CA. *ut in PRP.* et octav.

octav. 9 lect. et com. Dom. ac Sæ. m. Gl.
Cr. Præf. Trin. ult. Evang. Dom. Vesp.
a cap. de seq. com. præc. et Dom. ac
Ss. Felicis &c. Mm.

30 Fer. 2 Sæ. Rosæ Liman. V. dx ca.
ut ibi 9 lect et com. Ss mm. Gl. Vesp.
a cap. de seq. *Hym. mut. V. com.*
præc.

31 Fer. 3. S. Raymundi non nati C. dx
ca. *ut ibi* Gl. Vesp. a cap. de seq.
Hym. mut. V. com. præc. ac S. Ægi-
dii Abb. C. Ssq; 12 Fratr. mm.

SEPTEMBER Dierum XXX.

1 Fer. 4. S. Simonis de Lipn. C. dx ca.
fuit 18 Julii ut ibi 9 lect. et com. S.
Abb. ac Ss 12 Mm. Gl. In Vesp. com.
seq.

2 Fer. 5. S. Stephani Reg. C. sdx ca.
Hym. mut. V. ut ibi in L. suff. in M.
Gl. 2 Or. A Cunct. 3. ad lib. Vesp. de
seq. com. præc.

3 Fer. 6. Decollatio S. Joan. Bapt. dx cr.
fuit 29. Aug. ut in pr. Gl. In Vesp.
com. seq.

- 4 Sab. S. Hermenegildi M. sdx cr. *ut in pr. fuit 13. April. in L. suff. ac ut 2 hujus Vesp. de seq. com. Dom. tant. Ant. In omnibus his &c.*
- 5 Dom. 13. post Pent. 2 7bris S. Joachim Patr. BMV. dx 1 cl. cum Oct. *Omn. pr. 9 lect. et com. Dom. Gl. Cr. Præf. Trinit. ult. Evang. Dom. In Vesp. com. Dom. et seq.*
- 6 Fer. 2. S. Laurentii Justinian. C. sdx ca. *Hym. mut. V. fuit heri ut ibi com. Oct. in L. et M. Gl. 3. Or. Concede &c. Cr. Vesp. a cap. de seq. com præc.*
- 7 Fer. 3. de Oct. sdx ca. L. 1 N. *fer. curr. reliq. ut in Offo 2do ac ut in fest. Gl. 2. Or. Concede 3 Eccl. v. Cr. Vesp. de seq. tant. Hym terminant Jesu tibi &c. Jejuniium consuetum.*
- 8 Fer. 4. † Nativitas B. M. V. dx 2 cl. cum Oct *celebre ca ut in pr. 9 lect. et com. S. Adriani M. in L. et M. privat tant. gl. Cr. Præf. de Beat. et Te in Nativ. In Vesp. com. seq. et S. Gorgonii M.*
- 9 Fer. 5. de Oct. S. Joach. sdx ca. L. 1 N. *fer. curr. reliq. ex Offo. 3 9 lect. S. M. com Oct. et S. M. Gl. Cr. Præf. ut heri Vesp. de seq. com. Octav. S. Joach. et Nativ.*

- 10 Fer. 6. S. Nicolai de Tolen. C. dx
CA. *ut ibi* com. Octav. Gl. Cr. In Vesp.
com. seq. et Oct. Nat. ac Ss Proti &c. Mm.
- 11 Sab. de Oct. S. Joach. sdx CA. L. 1
N. *fer curr reliq. ex Offo 4.* 9 lect. Ss
com. Oct. et Ss Min. Gl. Cr. Præf. Na-
tiv. Vesp. de seq. *ut in 1 Vesp. fest.*
com. Dom. Ant. Ne reminiscaris &c.
ac Oct.
- 12 Dom. 14. post Pent. 3 7br. Octava S.
Joach. dx CA L. 1 N. Dom. *curr. reliq.*
ex Offo 5to 9 lect. et com. Dom. ac
Oct. Gl. Cr. Præf. Nativit. R. *ult.* E-
vang. Dom. Vesp. de seq. com. præc et
Dom. *tant.*
- 13 Fer. 2. Fesm. Nominis BMV. dx *jus*
CA. *ut in pr. ex heri (non fit com Oct.)*
Gl. Cr. Præf. et Te in Festiv. Vesp. de
seq. com. præc. *tant.*
- 14 Fer. 3. Exaltatio Sæ Crucis dx *jus* cr.
ut in pr. com. Oct. Gl. Cr. Præf de †.
In Vesp. com. seq. *ut in 1 Vesp. fest.*
et S. Nicomedis M.
- 15 Fer. 4. Quatr. Temp. Octav. Nativ.
BMV. dx CA. *ut in fest. & pr.* 9 lect.
et com. fer. 4. temp. et S. M. Gl. Cr.
ult. Evang. fer Mis. 2. In Vesp. com.
seq. et Ss Euphemie Mm.

- 16 Fer. 5. Ss Cornelii &c. Mm. sdx cr. ut ibi 9 lect. et com. Ss Mm in L. suff. in M. Gl. 3 Or. A Cunct. Vesp. de seq. com. præc.
- 17 Fer. 6. *Quatr. temp.* Impressio Stigmat S. Francisci C. dx ca. ut in pr. 9 lect. et com. fer. in L. & M. gl. ult. Evang. fer. Mis. 2. Vesp. a cap. de seq. com. præc.
- 18 Sab. *Quatr. temp.* S. Josephi a Cupert. C. dx ca. ut in pr. 9. lect. et com. fer. Gl. ult. Evang. fer. mis. 2. Ordines sacri. Vesp. a cap. de seq. com. præc. et Dom. Ant. Adonai &c.
- 19 Dom. 15. post Pent. 4 7bris Ss Januarii &c. Mm. dx cr. ut ibi 9 lect. et com. ac ult. Evang. Dom. Gl. Cr. Præf. Trinit. Vesp. a cap. de seq. com. præc. et Dom.
- 20 Fer. 2. *Vigil.* Ss. Eustachii &c. Mm. dx cr. ut ibi 9 lect. et com. Vigil. Gl. ult. Evang. Vigil. Mis. 2 Vesp. de seq. com. præc.
- 21 Fer. 3. S. Mathæi Apl. et Evang. dx 2 cl. cr. ut in pr. Gl. Cr. Præf. de Apl. In Vesp. com. seq. et Ss. Mauritii &c. Mm.
- 22 Fer. 4. S. Thomæ a Villanova Ep. C. sdx ca. L. P. ex 18 hujus Hym. mut. N.

Y. ut ibi 9 lect. et com. Ss. Mm. in L. suff. in M. Gl. 3 Or. A Cunct. Vesp. a cap. de seq. com. præc. et Sæ Theclæ v. m. suff.

23 Fer. 5. S. Lini Pp. m. sdx cr. *ut ibi 9 lect. et com. Sæ v. m. in L. suff. in M. Gl. ut heri Vesp. de seq. com. præc. Hym. terminant Jesu tibi Ec.*

24 Fer. 6. Fesm. BMV. de Mercede dx jus ca. *ut in pr. Gl. Cr. Præf. et Te in festivit. &c. In Vesp. com. seq.*

25 Sab. Fesm. Reliquiar. Eccl. Upsal. dx cr. *L. P. ex Dom. post Fesm. S. Matthæi ut in PRS. lect. 2. dividant in 3 Gl. Vesp. de seq. Hym. mut. Y. com. Dom. tant. Ant. Domine Rex etc.*

26 Dom. 16 post Pent. 5. 7bris S. Ladislai de Gielniow. C. dx i. cl. cum oct. *L. i N. Beatus Vir. reliq. in PRP. 9 lect. et com. Dom. Gl. Cr. Præf. Trinit. ult. Evang. Dom. In Vesp. com. seq. et Dom. De Ss Cypriano etc. Mm. nihil.*

27 Fer. 2. Translatio S. Stanislai Ep. M. dx ca. *L. i N. ex heri Incipit reliq. in PRP. com. oct. Gl. Cr. Vesp. a cap. de seq. com. præc. et Oct. Fest. Palat.*

- 28 Fer. 3. S. Venceslai M. dx CR. *ut in*
PRP. com. Oct. Gl. Cr. Vesp. de seq.
com. præc. tant.
- 29 Fer. 4. Dedicatio S. Michaël Arch. dx
2 cl. CA. *ut in pr.* Gl. Cr. In Vesp.
com. seq. tant. *Ant.* O Doctor etc.
- 30 Fer. 5. S. Hieronymi C. E. D. dx CA.
ut in pr. com. Oct. Gl. Cr. Vesp. a cap.
de seq. com. præc. et Oct. ac S. Remi-
gii Ep. C.
-

OCTOBER Dierum XXXI.

- 1 Fer. 6. S. Josaphat Ep. M. dx CR.
fuit 26 7br. ut in PRP. 9 lect. S. Re-
migii com. Oct. et S. Ep. in L. et Mis. Gl.
Cr. Vesp. de seq. com. præc. et Oct.
- 2 Sab. Ss Angelorum Cust. dx CA. *ut in*
pr. com. oct. Gl. Cr. Vesp. de seq. com.
Oct. *ut in 1 Vesp. fest. et Dom. 1. 8br.*
tant. *Ant.* Adaperiat etc. *Ab. soluti*
- 3 Dom. 17. post Pent. 1. 8br. Dedicatio
Ecclesiæ Metropol. Gnes. dx 1 cl. cum
Oct. Gnes. in obus Eccl. (extra sine oct.)
9 lect. Dom. com. Oct. & Dom. Gl.
Cr. Præf. de Trinit. ult. Evang. Dom.
In Vesp. com. seq. et Oct. ac Dom.

NB. Si intra *Archi-Diœces.* occurrat.
Dedicatio ppr. *Ecclesiæ fit de illa, trans-*
lata Dedicatio. *Ecclesiæ Metrop.* in Di-
em festo 9 lect. non impeditam.

4 Fer. 2. S. Francisci C. dx CA. *ut in pr.*
(*Gnes. com. Oct. cum Gl. et Cr.*) *ex-*
tra sinè Cr. Vesp. de seq. com. præc.
et Ss. Placidi &c. Mm. *Gnes. com. Oct.*
et Ss Mm. *Hym terminant Jesu ibi &c.*

5 Fer. 3. Fesin. Ss Rosarii B M V. dx jus
CA. *ut in pr.* 9 lect. Ss. Mm. *Gnes.*
com. Oct. et Ss Mm. gl. Cr. Præf. *Et*
Te in Solemnit. In Vesp. com. seq.
Gnes. et Oct.

6 Fer. 4. S. Brunonis C. dx CA. L. I N.
ex Dom. præc. Incipit etc. *reliq. in pr.*
Gnes. com. Oct. cum Gl. et Cr. extra
sinè Cr. Vesp. a cap. de seq. com. præc.
et S. Marci Pp. C. ac Ss. Sergii etc.
Mm. *Gnes. com. oct. ac ut supra.*

7 Fer. 5. Translatio S. Æschili Ep. M.
dx CR. *ut in PRS.* 9 lect. S. Pp. C. (*Gnes.*
com Oct. cum Gl. et Cr.) et com. S.
Pp. ac Ss. Mm. Gl. Vesp. a cap. de
seq. com. præc. *Gnes. et Oct.*

8 Fer. 6. Sæ Birgittæ Vid. dx CA. *ut in*
PRS. *Gnes. com. Oct. cum Gl. Et Cr.*
extra sinè Cr. In Vesp. com. seq. *Gnes.*
et oct.

- 9 Sab. Ss Dionysii &c. Min. sdx cr. ut
 ibi suff. in m. gl. 2 Or. A Cunct 3. ad
 libit Gnes. com. Oct. in L. & m. gl.
 3 Or. Concede Cr. Vesp. de seq. com.
 Dom. Ant. Refulsit sol. &c. præc. Gnes.
 Vesp. de seq. ut in 1. Vesp. com Dom.
 ac ut supra. Lovic. Vesp. de seq. com
 Dom. tant.
- 10 Dom. 18. post Pent. 2 gbris Per Ar-
 chi-Diæc. Gratiar - Action. pro Victor.
 de Turcis report. dx jus ca. ut in PRP.
 9 lect. et com. Dom. in L. et M. quæ
 dicit de Trinit. ut in Votiv. Or. pr. ex
 fest. Collecta pro Gratiar-Action Secreta
 Met post Comm. Sumunt eæ quæ posita
 sunt post Miss. Votiv. de Ss Trinit gl.
 Cr. Præf. de Trinit ult. Evang. Dom.
 Processio in ca. ut in Fest. Divis on.
 15 Julii In Vesp. com. seq. et Dom.
 Gnesnæ Octava Dedicat. dx ca. ut ibi
 9 lect. et com. Dom. Gl. Cr. Præf &c.
 ut supra. Vesp. de seq. com præc. et
 Dom. Lovic Dedicatio insignis Colleg.
 Lovicien. dx i cl. cum Oct. ca. ut in
 pr. 9 lect. et com. Dom. ac ut supr.
 In Vesp. com. seq. et Dom.
- 11 Fer. 2. Ss Gereonis & Socior MM. dx
 cr. ut in PRP. Lovic com. oct. gl. Cr. Vesp.
 a cap. de seq. Hym. mut Y. com præc.
- In

- In *Cath.* dx *jus ob insignem* Reliq. L.
 1 N. Fratres debet. *reliq. ut supra* Gl.
 Cr. In Vesp. com. seq. *Lov.* et oct.
 12 Fer. 3. S. Ludovici Bertran. C. dx *ca.*
 L P. *ex 10 hujus ut in addit* Brev. Gl.
Lov. com. Oct. Gl. Cr. In Vesp. com
 seq. *Lov.* et oct.
 13 Fer. 4. S. Edvardi Reg. C. sdx *ca.* ut
ibi suff. ac ut 9 hujus *Lov.* com. Oct.
 in L. et M. Gl. 3 Or. Concede Cr. Vesp.
 a cap. de seq. com. præc. *suff. Lov.*
 et oct tant.
 14 Fer. 5. S. Calisti Pp. M. sdx *cr.* ut
ibi ac ut heri etiam *Lovic.* Vesp. de seq.
 com. præc. *Lov.* et oct.
 15 Fer. 6. Sæ Hedvigis Vid. dx *jus ca.*
ut in P R P. Gl. *Lov.* com. oct. Gl.
 Cr. In Vesp. com. seq. *Lov.* et oct.
Fest Palat.
 16 Sab. Sæ Theresiæ v. dx *ca* L. P. *ex*
heri Hym. pr. L. 1 N. de scrip. *reliq.*
in pr. Gl. *Lov.* com. Oct. Gl. Cr. In
 Vesp. com Dom. Ant. Lugebat. &c. et
 S. Francisci Borgiæ C. L F. *ex 10 hujus*
in Cath. ita et cras ad Laud. per mo-
 dum simplic. *Lov.* Vesp. a cap. de seq.
ut in 1 Vesp. com. præc. et Dom. Ant.
 ut supra et S. Francisci Borg. C.

- 17 Dom. 19. post Pent. 3. gbris de ea sdx
 CVirid. ut in Psal. & pr. Hym ad ma-
 tut. Primo die &c. suff. in M. Gl. 2 Or.
 A Cunct 3 ad libit Cr. Præf. Trinit.
 ad im. 4 Psal. cum Symb. prec. Dom.
 Vesp. de seq. tant. Lov. Octava Dedi-
 cat. dx ca. ut ibi 9 lect. et com. ac
 ult. Evang. Dom. Gl. Cr. Vesp. de seq.
 com. præc. tant.
- 18 Fer. 2. S. Lucæ Evang. dx a cl. cr.
 ut in pr. Gl. Cr. Præf. de Apl. In Vesp.
 com. seq. Fesm. Palat.
- 19 Fer. 3. S. Petri de Alcant. C. dx ca.
 ut ibi Gl. Vesp. a cap. de seq. com.
 præc. In Cath. Vesp. de seq. com.
 præc.
- 20 Fer. 4. Translat. S. Adalberti Ep. M.
 dx cr. L. 1 N. fer. cur. reliq. in PRP.
 Gl. Vesp. a cap. de seq. com. præc. et
 S. Hilarion Abb. In Cath. dx jus cr.
 L. 1 N. a Mileto &c. reliq. ut supra
 Gl. Cr. etiam in Vesp. ut supra.
- 21 Fer. 5. Ss Ursulæ et Sociar. Min. dx
 cr. ut ibi in PRP. 9 lect. et com. S. Abb.
 in L. et M. Gl. In Cath. dx jus L. 1
 N. de Virginib. reliq. ut supra Gl. Cr.
 Extra in Vesp. com. seq. In Cath. Vesp.
 a cap. de seq. com. præc.



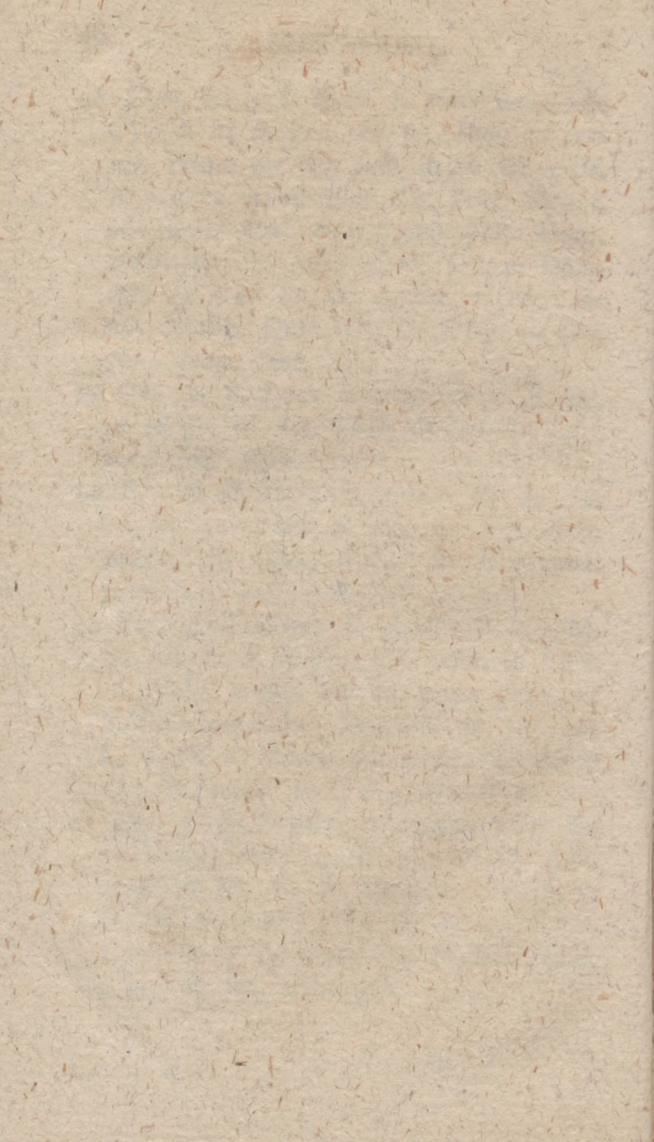

22 Fer. 6. per Arch-Diæc. Ss Soteris et Caji Mm. sdx cæ. fuit 22. April ut ibi suff. in M. Gl. 2 Or. A Cunct. 3 ad libit. Vesp. de seq. com. præc.

In Cath. & Lovic. Gratiar-Action pro Vict. dx ius cæ. fuit 10 hujus Omn. pr. ut in PRP. Mis de Trinit. ut in Votiv. in qua Gl. Cr. Præf. de Trinit. In Vesp. com. seq.

23 Sab. S. Joannis a Capist. C. dx cæ. ut ibi Gl. Vesp. de seq. com. Dom. Ant. Exaudiat. &c. tant.

24 Dom. 20. post Pent. 4 gbr. S. Joannis Cantii C. dx 1 cl. cum Oct L. 1 N. Beatus Vir. &c. reliq. in PRP. 9 lect. et com. ac ult. Evang. Dom. Gl. Cr. Præf. Trinit. In Vesp. com. seq. et Dom. tant.

25 Fer. 2. S. Raphaëlis Arch. dx ius cæ. fuit heri ut in Additam. Breviar. 9 lect. Ss Chrysanthi &c. Mm. com. oct. et Ss Mm. Gl. Cr. In Vesp. com oct. et S. Evaristii Pp. M.

26 Fer. 3. de Oct. sdx cæ. L. 1 N. ex Dom. præc. reliq. ex Octav. 9 lect. et com. S. Pp. M. in L. et M. Gl. 3 Or. Concede Cr. Vesp. de oct.

27 Fer. 4. Vigil. de Oct. sdx cæ. ut ibi 4 die 9 lect. et com. Vigil. Mis. de Vi-

Vigil. in CViol. in qua 2 Or. Oct. 3
Concede &c. sinè Gl. et Cr. Vesp. de
seq tant.

28 Fer. 5. Ss Simonis et Judæ Aplr. dx
2 cl. cr. ut in pr. Gl. Cr. Præf. de
Apl. In Vesp. com Oct.

29 Fer. 6. de Oct. sdx CA. L. 1 N. ex
Dom. 5 8br. et ex fer. 2 ejusd. Dom.
ob. continuat. histor. Mach. reliq. ex O-
ctav. 6 die Gl. 2 Or. Concede 3 Eccl.
&c. Cr. Vesp. de oct.

30 Sab. Vigil. cum Jejuniio de Oct. sdx
CA L. 1 N. ex fer. 3 Dom. 5 8br. re-
liq. ex Octavar 9 lect. et com. Vigil.
ac ut 27 hujus Vesp. de seq. ut in 1.
Vesp. fest. com. Dom. Ant. Vidi Domi-
num &c. 1. 9br.

31 Dom. 21. post Pent. Et im. 9br. Octa-
va S. Joannis Can. C. dx CA L. 1 N.
de scrip. reliq. ex Octav. 9 lect. et
com Dom. Gl. Cr. Præf. Trinit ult. E-
vang. Dom. Vesp. de seq. com nullæ.

NOVEMBER Dierum XXX.

1 Fer. 2. †. Fesm. Omn. Ss dx 1 cl.
cum Oct. celebre CA. Omn. pr. Gl. Cr.
Vesp.

Vesp. fest. ubi dicto Y. Benedicamus dicuntr. Vesp. Defunct. ritu 2pl. Or. Fidelium sine prec. Processio cum Station. in C Nig.

2 Fer. 3. de Oct. sdx ca. Commem. OO. Fidel. Defunct. ca. post Land. dicto Y. Benedic. dic Offm. Defunct. 3 Noct. cum L. ritu 2pl. Mis. Solem. Processio cum Stat. ut heri Mis. 1 Convent. in qua Gl. 2 Or. de Spirit. S. 3 Eccl. Cr. Vesp. Oct.

3 Fer. 4. de Oct. sdx ca. ut in fest & pr. ac ut heri Vesp. de seq. com. oct. et Ss Vitalis &c. Min.

4 Fer. 5. S. Caroli Borr. Ep. C. dx ca. ut in pr. 9 lect. Ss Mm. com. oct. et Ss Mun. gl. Cr. In Vesp. com. oct.

5 Fer. 6. de Oct. sdx ca. ut 2 hujus Vesp de Oct.

6 Sab. de Oct. sdx ut heri et in pr. Vesp de seq. com. Dom. Ant. Muro tuo &c. et Oct. Hym terminant Jesu tibi &c.

Dom. 2 9br. cum sua Hebdomad. o-mittitr.

7 Dom. 22. post Pent. 3 9br. Fesm. Patrocinii BMV. dx jus ca. Offm. ut ad Nives ac ut ibi notat. 9 lect. et com. Dom. ac Oct. gl. Cr. Præf. et Te in Festivit. ult. Evang. Dom. In Vesp. com. oct.

oct. *ut in 1 Vesp. fest et Dom. ac oct.*
Ssq; 4 Coronator Min.

8 Fer. 2 Octava Ss OO. dx ca. L. 1 N.
Incipit *ex heri reliq. ut in fest. & pr.*
9 lect. et com. Ss Mm. Gl Cr. Vesp.
a cap. de seq. com. præc. et S. Theodori M.

Termin. Sgdeh. lissa. 9 Fer. 3. Dedicatio Basil. Salv. dx cr. *ut*
in pr. 9 lect. et com. S. M. Gl. Cr.
In Vesp. com. seq. et Ss Triphonis Min.

10 Fer. 4. S. Andreæ Avell. C. sdx ca. *ut*
ibi 9 lect. et com. Ss. Mm. in L.
suff. in M. Gl. 3 Or. A Cunct. Vesp.
de seq. com. præc. et S. Mennæ M.

11 Fer. 5. S. Martini Ep. C. dx ca. *ut*
in pr. 9 lect. et com. S. M. Gl. Vesp.
a cap. de seq. com. præc.

12 Fer. 6. Ss. Quinq. Fratr. Pol. Mm.
dx cr. *ut in PRP. Gl.* In Vesp. com.
seq.

13 Sab. S. Didaci C. sdx ca. *ut ibi suff.*
in M. Gl. 2 Or. A Cunct. 3 *ad libit*
Vesp. de seq. *Hym mut. V.* com. Dom.
Ant. Qui Cœlor. tant.

14 Dom. 23 post. Pent. 4 gbr S. Stanislai
Kostka C. dx 1 cl. ca. cum oct. L. 1
N. Justus &c. *reliq.* in PRP. 9 lect. et
com. Dom. Gl. Cr. Præf. Trinit. ult.
Evang.

Evang. Dom. In Vesp. com. seq. et Dom.
De S. Martino Pp. nihil hoc Anno.

15 Fer. 2. Sæ Gertrudis V. dx ca. L. 1
N. Incipit *ex heri reliq. in pr. com oct.*
Gl. Cr. In Vesp. com oct.

16 Fer. 3. de Oct. sdx ca. *ut ibi in M.*
Gl. 2 Or. Concede &c. 3 Eccl. Cr. &c.
Vesp. de seq. com. Oct.

17 Fer. 4. Sæ Salomeæ V. dx ca. *ut ibi*
in PRP. com. Oct. Gl. Cr. Vesp. a cap.
de seq. com præc. et oct.

18 Fer. 5. Dedicatio Basil. Ss. Aplr. dx
ca. *ut in pr. com. oct. Gl. Cr. Vesp.*
a cap. de seq. com præc. et oct. ac S.
Pontiani Pp. M.

19 Fer. 6. Sæ Elisabeth Vid. dx ca. L.
1 N. Incipit Amos *ex heri 1. Incipit*
Abdias ex hodie 2 & 3 reliq. in pr. 9
lect. S. Pp. M. com. oct. et S. Pp. M.
Gl. Cr. Vesp. a cap. de seq. Hym. mut.
N. com. præc. et oct. Fesm. Palat.

20 Sab. S. Felicis de Vall. C. dx ca. *ut*
ibi com. oct. Gl. Cr. Vesp. a cap. de
seq. ut in 1 Vesp. fest. com. præc. et
Dom. Ant. super Muros tuos &c.

21 Dom. 24 & ult. post Pent. 5 vero
9br. Octava S. Stanisl. dx ca. *ut ibi ex*
Octavar. 9 lect. et com. Dom. Gl. Cr.

Præf.

- Præf. Trinit. ult. Evang. Dom. Vesp. a cap. de seq. com. præc. et Dom.
- 22 Fer. 2. Sæ Cæciliæ V M. dx CR. *ut in pr. Gl. In Vesp. com. seq. et S. Felicitatis M. Fesm. Palat.*
- 23 Fer. 3. S. Clementis Pp. M. sdx CR. *ut in pr. 9 lect. et com. S. M. in L. suff. in M. Gl. 3 Or. A Cunct. Vesp. de seq. Hym mut. V. com. præc. et S. Chrysogon. M.*
- 24 Fer. 4. S. Joannis a Cruce C. dx CA. L. 1 N. Incipit Nachum *ex fer. 2. 1. Incipit. Habacuc ex heri 2. Incipit Sophonias ex hodie 3. reliq. in pr. 9 lect. et com. S. M. Gl. Vesp. a cap. de seq. com. præc.*
- 25 Fer. 5. Sæ Catharinæ v M. dx CR. *ut ibi Incipit Gl. In Vesp. com. seq. et S. Petri M.*
- 26 Fer. 6. S. Gregorii Thaum. Ep. C. sdx CA. L. P. *ex 17 hujus Hym mut. V. L. 1 N. Incipit Zacharias fer. curr. Incipit Malachias ex Sabb. reliq. in pr. 9 lect. et com. S. M. in L. suff. in M. Gl. 3 Or. A Cunct. Vesp. de seq. com. præc. Hym. terminant Jesu tibi &c.*
- 27 Sab. Præsentatio BMV. dx jus CA. *fu- it 21 hujus ut in pr. Gl. Cr. Præf. et Te in Præsent. In Vesp. com. Dom. 1. Ad-*

Advent. post Complet. dic Ant. Alma Redemptor. cum suo V. et Collecta Dieb. Dom. stando aliis flecten. Ab hinc Suffrag. Ss cessant.

- 28 Dom. 1 Advent. 1 cl. de ea sdx CViol ut in Psal. E' pr. non dic Te Deum Laud. ad im. 4 Psal. cum Symb. in R. br. V. Qui venturas es etiam in fest per Advent. nisi aliter notet, non dic Gl. sed Cr. Præf. Trinit. prec. Dom. In Vesp. com. seq. et S. Saturnini M.

Hodie denuntiatur. Populo Jejunium infer. 4 E' 6. totó temp. Advent loco Vigiliar. quæ Jejunium habebant annexum, tam quò ad qualitt quam etiam ad quantit ex Dècreto Ss Dni Pii Pp. VI.

- 29 Fer. 2. Vigil. per Archi-Diæc. S. Georgii M. sdx cr. fuit in LP. 23 Maji ex 23 April. L. 1 N. fer. curr reliq. ut ibi (de Vigil. in Offo nihil) com. fer. et S. M. in L. et M. Gl. 2 Or. fer. 3 Vigil; 4 S. M ult. Fvang. Vigil. Mis. 2. Vesp. de seq. com. fer. tant. In Cath. et Lovic. Ss Soteris et Caji Min. sdx cr. fuit 22 April Omn. ut supra.
- 30 Fer. 3. S. Andreæ Apl. dx 2 cl. cr. ut in pr. com. fer. Gl. Cr. Præf. de Apl. In Vesp. com. seq. et fer.

DECEMBER Dierum XXXI.

- 1 Fer. 4. *Jejun. Advent.* per Arch. Diac. Sæ Margarethæ Scot. Reg. fdx CA. fuit 10. Junii ut ibi, com. fer. in L. et M. Gl. 3 Or. Deus qui etc. de Beata Vesp. a cap. de seq. com. præc. et fer.
- Gnesnæ et Lovic. S. Georgii M. sdx CR. fuit in L. P. 23 Maji ex 23 April ut ibi ac ut supra 1.*
- 2 Fer. 5. Sæ Ribianæ v m. sdx CR. ut ibi ac ut heri Vesp. de seq. *Hym mut. Y.* com. præc. et fer.
- 3 Fer. 6. *Jejun. Advent* S. Francisci Xaver. C. dx CA. ut in pr. com. fer Gl. Vesp. a cap. de seq. com. præc. et fer. *In Cathed. Vesp. de seq. com. præc. et fer.*
- 4 Sab. Sæ Barbaræ v m. dx CR. ut in PRP. com. fer. Gl. In Vesp. com. Dom. et S. Sabbæ Abb. C. In Cath dx jus CR *ratione Insig. Reliquiæ L. 1 N. Confitebor &c. reliq. ut supr. Gl. Cr. Vesp. ut supra.*
- 5 Dom. 2 Advent de ea 2 cl. sdx C Viol. ut in Psal. & pr. ac ut in Dom. præc. com.

Reparacya ohotu Domu

1001. D. 26. Martii La drzewi proste u
forthe latem Ld Polk 3

La Lawiasy y Chaki Ld Polk 1. gr 15.

La Shudelnialow kopu Ld Polk 4.

1002 La glinc do prustawienia Picca da-
Tem Ld Polk ~ ~ ~ 3. gr 6.

Od Picca prustawienia Ld Polk 5.

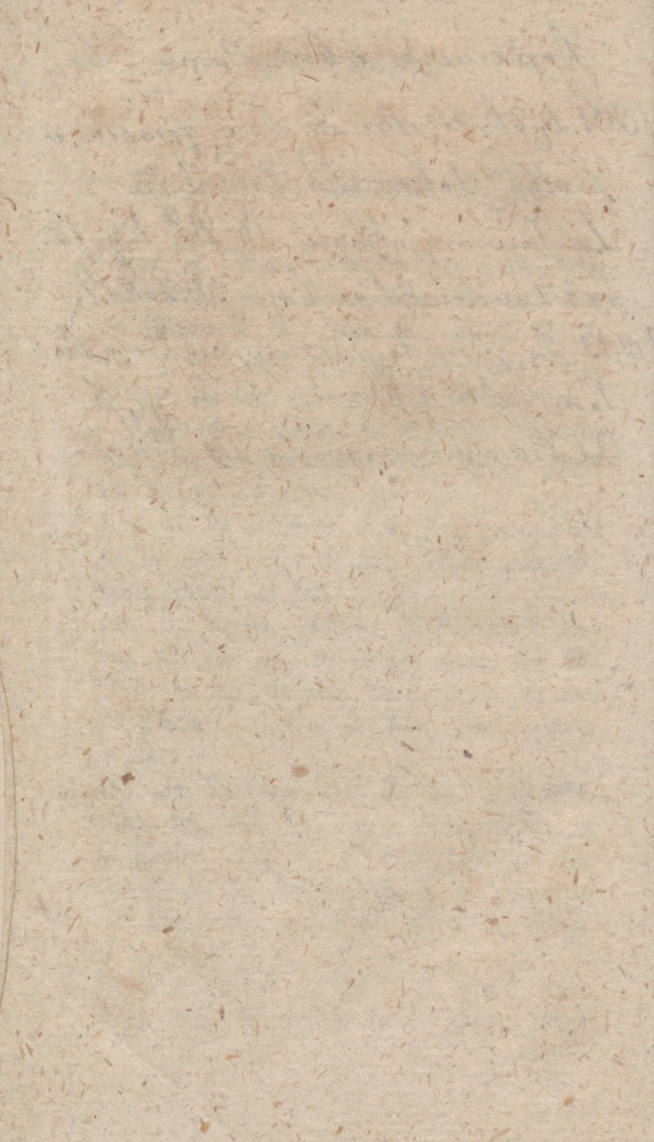

- com S. Abb. in L. et M. Cr. 3 Or.
de Beata Vesp. de seq. com. Dom.
- 6 Fer. 2 S. Nicolai Ep. C. dx ca *ut ibi*
com. fer. in L. et M. Gl. Vesp. a cap.
de seq. *Hym. mut V. Ant. O Doctor*
com. præc. et fer.
- 7 Fer. 3. S. Ambrosii Ep. C. E. D. dx
ca. *ut in pr.* Gl. Cr. com. fer. Vesp.
de seq. com. præc. et fer. *Hym terminant Jesu tibi &c. Jejunium consuet.*
- 8 Fer. 4 *Jejun. Advent. †* Couceptio B.
MV. dx 2 cl. cum oct. ca *celebre ut*
in pr. com. fer. Gl. Cr. Præf. de Beat.
et Te in Concept. In Vesp. com. seq.
et fer.
- 9 Fer. 5. S. Petri Chrisol. Ep. C. dx ca
fuit in L. P. 5 hujus ex 4 ejusd. Hym
mut V. ut in pr. com. oct. et fer. Gl.
Cr. Præf. *ut heri* In Vesp. com. oct. et
fer. ac S. Melchiadis Pp. M.
- 10 Fer. 6. *Jejun. Advent.* de oct. sdx
ca. *ut in fest. et pr.* com. fer. et S. Pp.
M. Gl. Cr. &c. *ut heri* Vesp. a cap. de
seq. com. præc. et fer.
- 11 Sab. S. Damasi Ep. C. sdx ca. *ut ibi*
com. Oct. et fer. Gl. Cr. *ac ut heri*
Vesp. a cap. de Dom. com. præc et
Oct.

- 12 Dom. 3 Advent de ea 2 cl. sdx C Viol.
ut in Psal. Et pr. ac ut in Dom. 1 Ad-
vent. com. Oct. in L. et M. non dic Gl.
neq. 3 Or. sed dic Cr. Præf. de Beat.
ad im. 4 Psal. cum Symb. non dic prec
V. in R. br. Qui natus es &c. Vesp.
de seq. com Dom. et Oct.
- 13 Fer. 2 Sæ Lucia v m. dx cr. ut in
pr. com. Oct. & fer. Gl. Cr. Præf. ut
heri In Vesp. com. Oct. et fer. Fesm.
Palat.
- 14 Fer. 3. de Oct. sdx ca. ut in fest Et
pr. com. fer. in L. et M. Gl. 3 Or. de
Spiritu S. Cr. ac ut heri Vesp. de seq.
ut in 1 Vesp. fest com. fer.
- 15 Fer. 4. Jej. Adv. Quatr. temp. O-
ctava Concept. B M V. dx ca. L. 1 N.
ut in fest. ad Nives Ego Sapientia &c.
reliq. in pr. et in fest. 9 lect. et com.
fer. gl. Cr. Præf. ut in fest ult. Evang.
fer. Mis. 2 In Vesp. com seq. et fer.
- 16 Fer. 5. S. Eusebii Ep. M. sdx cr ut
ibi com. fer. in L. et M. Gl. 3 Or. de
Beata Vesp. a cap de seq. com. præc.
et fer.
- 17 Fer. 6 Jej. Adv. Quatr. temp. per
Archi. Diac. S. Bonifacii Ep. M. sdx cr.
fuit 20 Junii L. 1 N. a Mileto reliq.
ut ibi 9 lect. et com fer. in L. et M.
- ut

- ut heri ult Evang. fer Mil. 2 Vesp. de
 seq. com. præc. et fer. Ant. O Sapien-
 tia quæ applicat. Gnesn. & Levic. Sæ
 Margarethæ Scot. Reg. sdx cA. fuit 10
 Junii L. 1 N. Mulierem fortem. &c.
 reliq. ut ibi ac ut supra etiam in Vesp.
- 18 Sab. Quat. temp. Expectatio Partus B M V.
 dx jus cA. Om. pr. 9 lect et com. fer.
 Gl. Cr. Præf. de Beat et Te in Expect.
 ult. Evang. fer M. 2 Ordines Sacri In
 Vesp. com. Dom. Ant. Adonai &c.
- 19 Dom. 4 Advent. de ca 2 cl. sdx C.
 Viol. ut in Psal et pr. ac ut in Dom.
 1. Advent Notat. Vesp. de Dom. Ant.
 O! Radix &c. quæ applicat com seq.
- 20 Fer. 2. Vigil. per Archi Diacon. Ss Cy-
 riaci &c. Mm. sdx cA. fuit 8 Aug. L.
 1 N. fer curr. reliq. ut ibi com. fer.
 (de Vigil. in Offo nihil) in M. gl. 2
 Or. fer. 3 Vigil. ult. Evang. Vigil. Mis.
 2 Vesp. de seq. com. fer. Ant. O! Cla-
 vis &c. Gnes. & Levic. S. Bonifacii Ep.
 M. sdx cA. fuit 20 Junii ut ibi ac ut
 supra etiam in Vesp.
- 21 Fer. 3. S. Thomæ Apl. dx 2 cl. cA.
 ut in pr. com. fer. per Ant. Nolite ti-
 mere Gl. Cr. Præf. de Apl. In Vesp.
 com seq. et fer. Ant. O Oriens &c.

- 22 Fer. 4. *Jejun Adv. per Arch-Diœc.*
 Ss Cosmæ et Damian. Mm. sdx CR. fuit 3 8br. in LP. ex 27 Septb. ut ibi com. fer. in L. et M. gl. 3 Or. de Beat Vesp. a cap. de seq. com. præc. et fer. Gnes. et Lov. Ss. Cyriaci &c. Mm. sdx CR. fuit 8 Aug. ut ibi ac ut supra etiam in Vesp. com. fer. Ant. O Rex &c.
- 23 Fer. 5. *per Arch. Diœc. S. Francisci Borg. C.* sdx CA. fuit in LP. 17 8br. ex 10 ejusd. Hym. mut. Y. ut ibi com. fer. ac ut heri Ant. ad Bened. Ecce completa &c. In Vesp. com. fer. Ant. O! Emmanuel &c. Gnes. & Lov. Ss Cosmæ et Damian. Mm. sdx CR. fuit 3 8br. ex 27. 7br. ut ibi com. fer. Ant. etc. ut supra.
- 24 Fer. 6. *Vigil. Nativit Dni cum Jejun.* de ea CViol. ut in Psal. & pr. Invit. de Vigil. deinceps ad Laud. et hor Offin. fit ritu zplici Mis. pr. sine Gl. et Cr. Or. 1 Martyrol. legit solemmniter cum Acolith. accens. Candel. in CViol. Vesp. de seq. Hym terminant Jesu tibi Ab hac die inclusive, usq. ad Oct. Epiph. prohibent Mis. Votiv. privat & de Requiem except. 1 cantat. præsen corpore.

- 25 Sab. † *Nativitas D. N. J. C.* dx 1 cl.
 cum Oct. *celebre omn. pr. Hodie dicunt.*
 3 Mifs. cum Gl. (*in 2. M. fit com. Sæ.*
Anastasiæ V. M.) et Cr. Præf. et Comm.
per Oct. prp. ad Mis. in Gelli cantu.
 Præf. dic. Noct. Sacratif. *In ima Et 2da*
Mis. non sumit. Purificatio, nec fit in
eod. calice, sed in alio, aut aliquo Vascu-
lo mundo, nec Purificator, extergit calix.
nec Os Celebran. sed in im. Et 2d. Mis.
sumpto acuratus sanguine, digiti abluunt
modico vino Et aqua, in alium calicem,
aut aliud vasculum mundum, cum solit.
orat. Quod ore etc. Corpus tuum etc.
quas ablutiones sumit cum ablutione, 3
Mifs. in cujus fine legit. Evangel. Cū
Natus esset ex Fest. Epiph. In Vesp. com.
seq. item com. Omn. Ss. Min. per Ant.
Istorum etc. V. Lætamini etc. Or. Deus
qui Nos Annua Commemor etc.
- 26 Dom. Vacat. S. Stephani Proth. M.
 et Commemor. Oo. Ss. Min. dx 2 cl.
 cr. cum Oct. *ut in pr. com. Oct. Na-*
tiv. et Oo. Ss. Mm. per Ant. Vestri Ca-
pilli etc. et V. exult. in L. et M. Gl.
Cr. Præf. ut heri. Benedict. Avenæ. Vesp.
Nativ. a cap. de S. Steph. com. S. Jo-
an. et Oct. ac Oo. Ss. Mm.

27 Fer. 2. S. Joann. Ap. et Evāg. dx 2 cl. cum Oct. *ca. ut in pr.* com. Octav. Nativ. et S. Steph. Gl. Cr. Præf. *ut heri* Vesp. de Nativ. a cap. de S. Joann. com. Ss. Innocent. Min. et Octavar.

28 Fer. 3 Ss Innocentium Min. dx 2 cl. CR. com. oct. *ut in pr.* in 3 Noct. 2 Ant. *dic* Iſli sunt &c. *non dic* Te Deum Laud. *nec* Gl. (*In Cath. dic cum Gl. Gradual ratione Reliquiar*) sed 9 R. com. Octavar. in L. et M. Cr. Vesp. de Nativ. a cap. de Ss Innocent. com. seq. et Octavar.

29 Fer. 4. S. Thomæ Cantuar. Ep. M. sdx CR. *ut in pr.* com. Octavar. Gl. Cr. Præf. Nativ. Vesp. de Nativ. ritu Semd. a cap. de Dom. infr. Oct. com. præc. et Octav.

30 F. 5. de Dom. infr. Oct. sdx *ca. ut in pr.* com. Octavar *ac ut heri* Vesp. de Nativ. ritu apl. a cap. de S. Silvestro Pp. C. com. Dom. et Octavar.

31 Fer. 6. S. Silvestri Pp. C. dx *ca. ut in pr.* com. Octavar. Gl. Cr. Præf. Nativ. Vesp. de seq. com. *nullæ.*

Ad M. D. G. B.M.V. H. SS. OO.
Cultum & Venerationem,

PRO ARCHI-DIACONATU CAMENEN.

SEPTEMBER

- 7 **F**er. 3. *ut in Direct. Vesp. de Oct.*
8 Fer. 4. de Oct. *sdx ut heri & in pr.*
9 10 et 11. *ut in Direct. Vesp. de seq.*
com. Oct. ut in 1 Vesp. et Dom. ut
in Direct.
12 Dom. 14. *post Pent. 3 7br. Nativitas*
BMV. dx 2 cl. CA. ut in pr. 9 lect.
Dom. com. Oct. et Dom. gl. Cr. Præf.
de Beat In Vesp. com. Oct. et Dom.
tant.
13 14 *ut in Direct. In Vesp. com. seq.*
et S. Nicom.
15 Fer. 4. *Quat. Temp. Ss Soteris &c.*
Mm sdx CR. fuit 22. April. ut ibi 9
lect. et com. fer. ac S. M. in L. suff.
in M. Gl. ult. Evang. fer. Vesp. a cap.
de seq. com. præc. et Ss. Euph. Mm.
16 17 18 *ut in Direct. Vesp. de seq. ut*
in 1 Vesp. com. præc. et Dom.
19 Dom. 15 *post Pent. 4 7br. Octava Na-*
tiv. BMV. ut in pr. ac ut in fest In
Vesp. com. seq. & Dom. ac ut in Di-
rect. usq. ad 1 8br.

OCTO-

1 **F**er. 6. Ss. Januar &c. Mm. fuit 19.
 7br. dx CR ut ibi ac ut in Direct. usq.
 ad 21 8br. Vesp. a cap. de seq. com.
 præc.

22 Fer. 6. S. Josaphat Ep. M. dx CR fu-
 it 26 7br. ut ibi Gl. reliq. ut in Direct.
 per Arch. Dixc.

ELENCHUS PRÆLATORUM

&

CANONICORUM

Ecclesiæ Metropolitanæ Gnesnensis.

PRÆLATI.

FRANCISCUS MALCZEWSKI Præpositus Metropolit. et Pobiedziscen. Sede vacant. Archi-Episcopatus Gnesnen. Administrator Gnalis Decanus Coadjut. Varsavien. Ord. S. Stanisl. Eques.

CONSTANTINUS KUSZELL, Decan. Cath. Posn. Cancus, Ord. S. Stan. Eques.

JOACHIMUS DEMBOWSKI, Archi-Diacon. Præp. Vladisl. Custos Płocens. Ord. S. Stan. Eques.

JOSEPHUS GEMBARTH Primicer. In-
sig. Colleg. Lovicien. Cancus.

MICHAEL KOCIELKOWSKI Scholast.
in Babimost. Præposit. S. Th. et U.
J. D.

XAVERIUS RYDZINSKI, Custos Epi-
scop. Culmen. Ord. Aquil. Rubræ et
S. Stan. Eques.

Coadjut. Adalbertus Wissogot-
ta Zakrzewski Cath. Posn. Arch.
Diacon.

IGNATIUS BARDZINSKI, Cancell. Lan-
cicien. Decan. Judex Surrog. Metro-
pol. Gnesn.

CANONICI.

STEPHANUS ŁUBIENSKI, Suffragan.
Eppus Bibliensis Abbas Commend.
Tremesnen. Senior Pater Capituli Ord.
Aquil. Alb. et S. Stan. Eques.

JOSEPHUS ROKOSSOWSKI, Arch. Diac.
Sremien. ad S. Adalbert. Posn. et Bro-
den. Præptus Ord. S. Stan. Eques.

LUDOVICUS JOSEPHUS de MATHY,
Eppus Thanafien. Suffrag. Posn. Ssmi
D. N. Papæ Prælat. Domest. Pontif.
Soli Afsist. Cath. Posn. et Crusvicien.
Can. Costens. Præp. 2do Primitians.
Ord. S. Stanisl. Eques. *By 15. 9. 1811. Obiit*

Coadj. Martin. Schmit, Præp. Dolsc.

GA-

GASPAR SZAIOWSKI, Eppus Laraden.
Suffrag. et Decan. Lovic.

ANTONIUS KOŁACZKOWSKI, Cathed.
Posnan. Scholaſt. J. U. D.

GREGORIUS ZACHARYASZEWICZ, In-
ſulat. Præp. Łasc. et Ravens. Łovic.
Can. etc. Judex Surrog. Sæ Theol. et
J. U. D.

JOANNES ALBERTRANDI, Eppus Ze-
nopol. Varsav. Can. Ord. S. Stan. Eq.

Coadjutor: Franciscus Salesius
Walinski, Ill. et Rev. Capit. Metro-
pol. Gnesn. Secretarius, ibid. Benef.
S. Th. Dr. Judex Surrog.

SIMON SKIWSKI, Med. Dr. Vitkovien.
Præpoſitus.

DANIEL WALEWSKI, Cath. Cracovien.
Primic. Ord. S. Stan. Eq.

JOSAPHAT MURZYNOWSKI, Capellæ
Baran. et Kiskov. Præp. Sæ. Th. ac
U. J. D.

FRANCISCUS CZECHOWSKI, Cathedr.
Posn. Caſtos, Kozmin. et Sierad. Præp.
Sæ Th. ac U. J. D.

MICHAEL KOMOROWSKI, in Goczczow.
Præp.

ADALBERTUS KARSKI, in Chodecz et
Ŝkuszewo Præp.

LUDOVICUS LOGA, Łovic. et S. Geor-
gii in Arce Gnesn. Can. Uniejovien.
Archi-Diac. Judex Surrog.

CASIMIRUS ŁUBIENSKI, Capellæ Łu-
bien. et in Koło Præp.

JOANNES SIEGEL, Łoviciens. Can.

CAJETANUS KOWALSKI.

DANIEL OSTROWSKI, Archidiac. Kur-
zelov. in Helmo Præp.

FELIX WODZINSKI, Archidiac. Łovi-
cien. Can. Varsov.

CAROLUS ANTONIUS d'ANDELARRE
Sæ Theol. et Ss. Canon, Dr.

~~_____~~

ELEN.

ELENCHUS

DEFUNCTORUM

de
Clero Archi-Diæcesano Gnesnensi.

Ex Anno 1800.

Blasius Niwicki, in Goszczonow Curat.
Josephus Januszewski, Can. hon. et Vic.
Decan. Arch. Colleg. Lancicien.

Michaël Krzęciwski, in Solca Major.
Parochus.

Laurentius Brzezinski, Decan. Colleg.
Camen. in Nakło et Sadki Præposit.
ex Anno 1799. Annor. 87.

Mathias Rzeszewski, in Siedlin. Vicar.
Jacobus Rybczynski in Sierzekowy Cu-
ratus, Annor. Ætat. 85.

Hyacinthus Brochocki, Mansion. in Koło.
Andreas Corfinus Grabinski, Coll. Calif-
sien. Decanus Annor 82.

Jacobus Zalewski, Can. honor. Livon.
in Kordłab. Curatus.

Ex

Cellissimus Princeps IGNATIUS de Siecin
et Krasieczyn S. R. I Comes KRA-
SICKI, Arch. Eppus Gnesn. etc.

Josephus Sladecki, Can. Hon. et Vice-
Præp. Coll. Łowiciens.

Adamus Szczepkowski, Can. Hon. Lan-
ciciens. et Łowic. Decan. For. Skier-
nievicen, in Zelazna Curatus.

Prosper Zarębski, in Gorzkovice Cur.

Joannes Ilowiecki, Can. Metrop. Gnesn.
Cancell. Cath. Posn.

Valentinus Tryxinski, in Wiewiec Cur.

Nicolaus Liwinski, in Węglewo Curat.

Andreas Zdzenicki, in Płary Cur. An. 81.

Andreas Gozdikiewicz, in Opatówek
Curatus.

Stanislaus Chyrkowski, in Łubstowo
Curatus.

*Die 13. Maji 1802. Adalbertus Nowakowski
Notarius Consist. Gnalis Gnesnensis ante
Hæc in S. commutavit mortalem in immor-
talem vitam sepultus est in Capella S. Valenti.*

LUNATIONES

pro
Anno 1802.

JANUARIUS.

- D. 3. Novilun. Febr. h. 9. m. 8. mane.
d. 10. Cresc. Febr. h. 11. m. 12. antemer.
d. 18. Plenil. Febr. h. 3. m. 29. postmer.
d. 26. Decresc. Febr. h. 4. m. 28. mane.

FEBRUARIUS.

- d. 1. Novil. Martii h. 8. m. 20. Vespere.
d. 9. Cresc. Martii h. 6. m. 54. mane
d. 17. Plenil. Martii h. 8. m. 31. mane
d. 24. Decres. Martii h. 0. m. 42. postmer.

MARTIUS.

- d. 3. Novil. April. h. 8 m. 44 mane.
d. 11. Cresc. April. h. 3 m. 25 mane.
d. 18. Plenil. April. h. 10 m. 46 Vesp.
d. 25. Decresc. April. h. 7 m. 34 Vesp.

APRILIS

- d. 1. Novil. Maji h. 10 m. 23 Vesp.
d. 9. Cresc. Maji h. 10 m. 59 Vesp.
d. 17. Plenil. Maji h. 10 m. 19 Vesp.
d. 24. Decres. Maji h. 2 m. 0 mane.

MA.

M A I U S

- d. 1. Novil. Embol. h. o. m. 40. postmer.
 d. 9. Cresc. Embol. h. 4. m. 13. postmer.
 d. 16. Plenil. Embol. h. 6. m. 53. postmer.
 d. 23. Decr. Embol. h. 9. m. 15. antemer.
 d. 31. Novil. Junii hor. 3. m. 34 mane.

J U N I U S

- d. 8. Cresc. Junii h. 6. m. 17. mane.
 d. 15. Plenil. Junii h. 2. m. 52. mane.
 d. 21. Decres. Junii h. 6. m. 24. postmer.
 d. 29. Novil. Julii h. 6. m. 22. postmer.

J U L I U S

- d. 7. Cresc. Julii h. 5. m. 10. postmer.
 d. 14. Plenil. Julii h. 8. m. 25. mane.
 d. 21. Decres. Julii h. 6. m. 8. mane.
 d. 29. Novil. Aug. h. 9. m. 15. antemer.

A U G U S T U S

- d. 6. Cresc. Aug. h. 1. m. 41 postmer.
 d. 12. Plenil. Aug. h. 8. m. 27 postmer.
 d. 19. Decres. Aug. h. 8. m. 48 postmer.
 d. 27. Novil. Septbr. h. 11. m. 50. antemer.

S E P T E M B E R

- d. 4. Cresc. Septb. h. 7. m. 56 mane.
 d. 11. Plenil. Septb. h. 1. m. 2 p.med.n.
 d.

d. 18. Decres. Sept. h. 2. min. 18. postmer.
d. 26. Novil. Octb. h. 1. m. 46. postmer.

OCTOBER

d. 3. Cresc. Octbr. h. 1. m. 58 postmer.
d. 10. Plenil. Octbr. h. 0. m. 45 postmer.
d. 18. Decresc. Octbr. h. 9. m. 58 antemer.
d. 26. Novil. Novb. h. 8. m. 29. mane.

NOVEMBER

d. 1. Cresc. Novb. h. 8. m. 50 postmer.
d. 9. Plenil. Novb. h. 3. m. 23. mane
d. 17. Decres. Novb. h. 6. m. 20. mane.
d. 24. Novil. Xbris. h. 2. m. 7. postmer.

DECEMBER

d. 1. Cresc. Xbris h. 3. m. 36. mane.
d. 8. Plenil. Xbris h. 8. m. 23. postmer.
d. 17. Decres. Xbris h. 1. m. 33. p.med.n.
d. 24. Novil. Januar. h. 0. m. 58. p.med.n.

TABELLA ORTUS & OCCASUS SOLIS.

Pro Elevatione Poli Grad. 52. m. 49.

Dies.	Ortus		Occafus		Ortus		Occafus		Ortus		Occafus	
	H. M.	H. M.	H. M.	H. M.	H. M.	H. M.	H. M.	H. M.	H. M.	H. M.	H. M.	H. M.
JANUARIUS.				FEBRUAR.				MARTIUS.				
5	8. 15.	3. 45.	7. 30.	4. 30.	6. 32.	5. 28.						
10	8. 10.	3. 50.	7. 20.	4. 40.	6. 21.	5. 39.						
15	8. 4.	3. 56.	7. 11.	4. 49.	6. 11.	5. 49.						
20	7. 57.	4. 3.	6. 59.	5. 1.	6. 0.	6. 0.						
25	7. 49.	4. 11.	6. 48.	5. 12.	5. 49.	6. 11.						
30	7. 42.	4. 18.	6. 37.	5. 23.	5. 30.	6. 21.						
APRILIS.				M A J U S.				JUNIUS.				
5	5. 28.	6. 32.	4. 28.	7. 32.	3. 45.	8. 15.						
10	5. 18.	6. 42.	4. 22.	7. 38.	3. 41.	8. 19.						
15	5. 8.	6. 52.	4. 14.	7. 46.	3. 39.	8. 21.						
20	4. 57.	7. 3.	4. 6.	7. 54.	3. 38.	8. 22.						
25	4. 41.	7. 13.	3. 59.	8. 1.	3. 39.	8. 21.						
30	4. 38.	7. 22.	3. 53.	8. 7.	3. 40.	8. 20.						
JULIUS.				AUGUSTUS.				SEPTEMBER.				
5	3. 43.	8. 17.	4. 23.	7. 37.	5. 22.	6. 38.						
10	3. 47.	8. 13.	4. 32.	7. 28.	5. 32.	6. 28.						
15	3. 52.	8. 8.	4. 42.	7. 18.	5. 43.	6. 17.						
20	3. 59.	8. 1.	4. 48.	7. 12.	5. 53.	6. 7.						
25	4. 6.	7. 54.	5. 59.	7. 1.	6. 4.	5. 56.						
30	4. 13.	7. 47.	5. 10.	6. 50.	6. 13.	5. 47.						
OCTOBER.				NOVEMBER.				DECEMBER.				
5	6. 25.	5. 35.	7. 26.	4. 34.	8. 13.	3. 47.						
10	6. 36.	5. 24.	7. 35.	4. 25.	8. 17.	3. 43.						
15	6. 46.	5. 14.	7. 44.	4. 16.	8. 18.	3. 42.						
20	6. 56.	5. 4.	7. 52.	4. 8.	8. 19.	3. 41.						
25	7. 6.	4. 54.	8. 1.	3. 59.	8. 19.	3. 41.						
30	7. 15.	4. 45.	8. 8.	3. 52.	8. 16.	3. 44.						

