

**DIRECTORIUM
OFFICII DIVINI**

AC MISSARUM

JUXTA

**RUBRICAS GENERALES BREVIARII
AC MISSALIS ROMANI**

NEC NON DECRETA

S. R. C.

AD USUM

SANCT. ALMAE ECCLESIAE METROPOLITANAE

ET TOTIUS

ARCHIDIOECESIS GNESNENSIS

PRO

ANNO DOMINI

MDCCCLVII

AUTHORITATE ET MANDATO

CELISSIMI EXCELLENTISSIMI REVERENDISSIMI

DOMINI DOMINI

LEONIS PRZYŁUSKI

U. J. D. MISERATIONE DIVINA ET S. SEDIS

**APOSTOLICAE GRATIA ARCHI-EPISCOPI
GNESNENSIS ET POSNANIENSIS**

LEGATI NATI

ORDINIS AQUILAE RUBRAE EQUITIS.

Per

Matthiam Dorszewski

dispositum.

G N E S N Æ.

Typis Ernesti Güntheri.

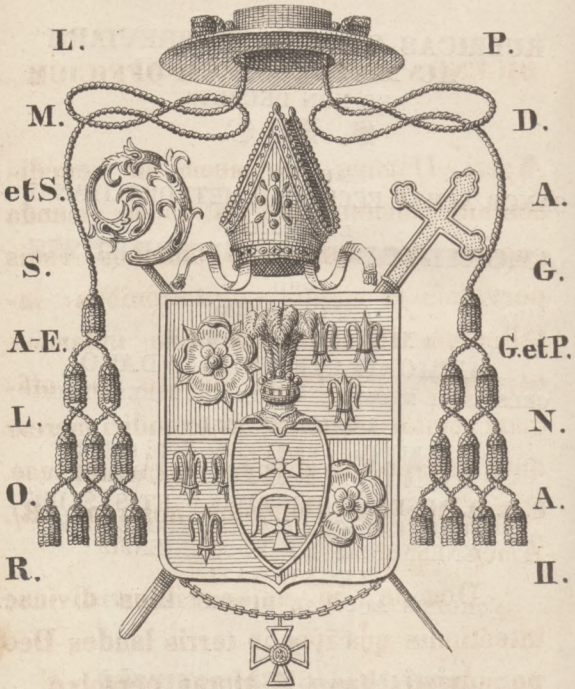

Equitis.



Gros
T_a

O r a t i o

DICENDA ANTE DIVINUM OFFICIUM.

Aperi, Domine, os meum ad benedicendum nomen sanctum tuum: munda quoque cor meum ab omnibus vanis perversis et alienis cogitationibus: intellectum illumina, affectum inflamma, ut digne, attente ac devote hoc officium recitare valeam, et exaudiri merear ante conspectum divinae majestatis tuae. Per Christum Dominum nostrum. *R/.* Amen.

Domine, in unione illius divinae intentionis qua ipse in terris laudes Deo persolvisti, has tibi Horas persolvo.

Orationem sequentem devote post Officium recitantibus Leo papa X defectus et culpas in eo persolvendo ex humana fragilitate contractas indulisit.

Sacrosanctae et individuae Trinitati, crucifixi Domini nostri Jesu Christi humanitati, beatissimae et gloriosissimae, semperque Virginis Mariae foecundae integritati et omnium sanctorum universitati sit sempiterna laus, honor, virtus et gloria ab omni creatura, nobisque remissio omnium peccatorum, per infinita saecula saeculorum. R/. Amen.

V/. Beata viscera Mariae Virginis, quae portaverunt aeterni Patris Filium.

R/. Et beata ubera, quae lactaverunt Christum Dominum.

Pater Noster. Ave, Maria.

Ex Breviario Romano.

Revoluciones Annuae.

1847.

Aureus Numerus	5.
Epacta	XIV.
Indictio Romana	5.
Litera Dominicalis	c.
Litera Martyrologii parvum	p.
Pontificatus SS. Pii IX. Pap. an.	II.
Consecrationis Celsissimi Reverendissimi Archi-Episcopi feliciter moderni annus III	

Festa Mobilia.

Dom. Septuagesimae	31. Januarii.
Dies Cinerum	17. Februarii.
Pascha	4. Aprilis.
Ascensio Domini	13. Maji.
Pentecostes	23. —
Corpus Christi	3. Junii.
Dom. post Pentecost.	26. —
Dom. 1. Advent.	28. Novembr.

Bacchanalia *hoc anno incipiendo a die 1. Januarii ad diem Cinerum exclusive, erunt hebdomadae 6. dies 4. — Nuptiae hoc anno celebrari possunt a die 7. Januarii ad diem 16. Februarii incl. et a die 12. Aprilis ad diem 27. Novembr. incl.*

Quatuor anni tempora. — Examina Approbandorum. — Ordines Sacri. — Vigiliae. — Jejunia suis in locis et ante resp. diem Dominic. notant. ut eo facilius consp. et populo promulgentur.

Festa Celebria per † sign.

1847

Aureus Numerus
Epacta
Indictio
Littera Dominicalis
Littera Martyrologii veterum

VIX

JANUARIUS dierum XXXI.

1. † FER. 6. CIRCUMCISIO DNI N. J. C. dx. 2. Cl. Celebre C. A. *omn. ppr. com. nulla.* Gl. Cr. Prf. et Communic. de Nat. In V. com. seq. *ttm.* ut in 1. V. fest. Or. ppr.
2. Sab. Oct. S. Stephani Protomart. dx. C. R. *ut in fest. et ppr. com.* Octavar. in L. et M. Gl. Cr. Prf. Nat. sine Commun. V. a Cap. de seq. com. praec. et Oct. SS. Innoc. Mm. *Cras annunt. pplo fest. Epiph. fer. 4. seq.*
3. † DOM. VACAT. Oct. S. Joannis Apost. et Evang. dx. C. A. *ut in fest. et ppr. com.* Oct. SS. Innoc. Gl. Cr. Prf. Apost. In V. Ant. ex Laud. Psal. ex 2. V. Apost. com. seq. *ut in 1. V. fest.* In Cath. V. a a Cap. de seq. com. praec.
4. Fer. 2. Oct. SS. Innoc. dx. C. R. *ut in fest. et ppr. dic.* Te Deum. in M. Gl. (in Cath. et Cr.) Prf. Nat. *ttm.* In V. com. Vig. et S. Telesphori Pp. M.
5. Fer. 3. Vig. *sine jejun.* de ea sdx. C. A. *Offic. ut in Circumcis. et ppr. com.* S. P. M. in L. et M. Gl. 3. Or. B. *Deus qui salut.* Prf. *ut heri.* V. de seq. *ttm.* Hymn. *termin. per tot. Oct. Jesu. Qui apparuisti. Hod. et per Oct. prohib. Miss. priv. Vot. et Defunct. excepta 1. cant. praes. Cad.*

6. † FER. 4. EPIPHANIA DNI dx. 1. Cl. cum Oct. Celebre. C. A. *Mat. ut in Brev. notat.* Gl. Cr. Prf. et Commun. ppr. per tot. Oct. *Bened. thur. &c.* V. fest.
7. Fer. 5. De Oct. sdx. C. A. *dic. Invit. et Hym. ut 2. die infra Oct. reliq. ut in fest. et ppr.* Gl. 2. Or. B. *Deus qui sal.* 3. Eccl. v. p. Pp. Cr. V. de Oct. *Hodie mane aperiunt. nuptiae.*
8. Fer. 6. De Oct. sdx. C. A. *ut in fest. et ppr. ac ut heri.* V. de Oct.
9. Sab. De Oct. sdx. C. A. *ut heri et 4. die infra Oct.* V. a Cap. de Dom. com. Oct. *Ant. Interrogab. V/. Omnes de Sab.*
10. DOM. INFR. OCT. et 1. post Epiph. dx. C. A. *ut in fest. et ppr.* L. 1 N. *Incip. Epist. 1. ad Cor. com. Oct. in L. et M.* Gl. Cr. 3. Or. n. *dic. reliq. ut in fest.* In V. com. Oct. et S. Hygini Pp. M.
11. Fer. 2. De Oct. sdx. C. A. L. 1. N. *ad Corinth. reliq. ut in fest. ac 5. die infr. Oct. com. S. Pp. M. in L. et M.* Gl. Cr. 3. Or. B. V. de Oct.
12. Fer. 3. De Oct. sdx. C. A. *ut heri et 6. die infr. Oct. reliq. ut 7. huj. V. de Oct. ut in 1. V. fest. Or. ppr.*
13. Fer. 4. Octava Epiph. dx. C. A. L. 1. N. *ad Corinth. reliq. ut in fest. et ppr.* Gl. Cr. Prf. *ut in fest.* In V. com. seq. et S. Felicis M.
14. Fer. 5. S. Hilarii E. C. sdx. C. A. L. 1. N. *ad Corinth. 9. l. et com. S. M. in L. et M. Suffr. Ss. reassumunt. ad 1. prec. Dom. in M. Gl. 3. Or. B. Deus qui sal. Prf. comm. V. de seq. Hym. mut. V/. com. praec. et S. Mauri Abb.*

15. Fer. 6. S. Pauli 1. Eremit. C. dx. C. A. L. 1. N. *ad Corinth.* 9. l. et com. S. Abb. in L. et M. Gl. In V. com. seq.
16. Sab. S. Marcelli P. M. sdx. C. R. L. 1. N. *ad Corinth.* Suffr. prec. Dom. Gl. 2. Or. B. 3. Eccl. v. p. Pp. *In Martyr. prae-mitt. fest.* SS. Nominis. V. de seq. com. Dom. Ant. *ex Psalt.* Sab. *ttm.*
17. † DOM. II. POST EPIPH. Fest. SS. Nominis Jesu dx. 2. Cl. C. A. *omn. ppr.* 9. l. et com. Dom. Gl. Cr. Prf. Nat. *sine Commun.* U. E. D. In V. com. seq. S. Pauli, Dom. et S. Priscae V. M.
18. Fer. 2. Cathedra S. Petri Romae dx. jus. C. A. *ut in ppr.* 9. l. S. V. M. com. S. Pauli et S. V. M. Gl. Cr. Prf. Apost. In V. com. S. Pauli et seq. ac SS. Marii &c. Mm.
19. Fer. 3. S. Henrici E. M. P. R. S. dx. C. R. *ut ibi.* 9. l. et com. SS. Mm. in L. et M. Gl. V. a Cap. de seq. com. praec.
20. Fer. 4. SS. Fabiani et Sebastiani Mm. dx. C. R. L. 1. N. *ex Dom. praec. Incip.* Gl. V. a Cap. de seq. com. praec.
21. Fer. 5. S. Agnetis V. M. dx. C. R. *ut in ppr.* Gl. In V. com. seq.
22. Fer. 6. SS. Vincentii et Anastasii Mm. sdx. C. R. *ut ibi.* Suffr. et prec. Dom. in M. Gl. 2. Or. B. 3. Eccl. v. p. Pp. V. de seq. com. praec. et S. Emerentianae V. M. *Hym. Compl. et cras horr. term.* Jesu Tibi &c.
23. Sab. Desponsatio B. M. V. dx. jus. C. A. *omn. ppr.* 9. l. et com. S. V. M. Gl. Cr. Prf. *Et Te in Despon.* In V. com. seq. et Dom. p. Ant. *Suscepit ex Psall.* Sab.

24. † DOM. III. POST EPIPH. Translatio S. Eriici M. dx. C. R. *ut in P. R. S. L. 1. N. Incip. ad Galat. 9. l. et com. Dom. Gl. Cr. U. E. D. Prf. Trinit. quae dic. in oib. Dom. nisi aliter notet. V. de seq. com. S. Petri et praec. ac Dom.*
25. Fer. 2. Conversio S. Pauli Apost. dx. jus. C. A. *omn. ppr. com. S. Petri. Gl. Cr. Prf. Apost. In V. com. S. Petri et seq.*
26. Fer. 3. S. Polycarpi E. M. sdx. C. R. *ut ibi. Suffr. prec. Dom. in M. Gl. 2. Or. B. 3. Eccl. v. p. Pp. V. de seq. Hym. mut. V/. com. praec.*
27. Fer. 4. S. Joannis Chrysostomi E. C. E. D. dx. C. A. *ut ibi Gl. Cr. In V. com. seq. ac S. Agnetis V. M. 2do.*
28. Fer. 5. S. Raymundi de Pennafort C. sdx. C. A. *l. p. ex 23. h. Hym. mut. V/. ut ibi. 9. l. et com. S. V. M. in L. Suffr. prec. Dom. in M. Gl. 3. Or. B. V. de seq. Hym. mut. V/. com. praec.*
29. Fer. 6. S. Francisci Sales. E. C. dx. C. A. *ut ibi Gl. In V. com. seq.*
30. Sab. S. Martinae V. M. sdx. C. R. *ut ibi. 9. l. et com. Dom. 4. p. Epiph. V/. fer. Ant. et Or. ppr. Suffr. prec. Dom. in M. Gl. 3. Or. B. U. E. D. V. a Cap. de seq. Ant. ppr. com. praec. Suffr. prec. Ad V/. Benedicamus addit. duplx. Alleluja, quod dein omitt. et ejus loco ad init. horr. dic. Laus Tibi Dne. Sc. Cras annunt. pplo jejun. consuet. fer. 2. seq.*
31. † DOM. SEPTUAGESIMAE 2. Cl. de ca sdx C. Viol. *ut in Psalt. et ppr. non dic. Te Deum. dic. 9. Resp. ad L. et per horr. Antt. ppr. Suffr. ad 1. 4. Psal. cum*

Symb. loco *Psal.* Confitemini *dic.* Dominus regnavit *ex Laud. et sic semp. observat. in Dom. usq. ad Pascha excl. prec. Dom. in M. non dic. Gl. sed Cr. Prf. Trin. V. de seq. com. Dom.*

D. Qui recitat officium divinum ante tempus, timet Deum; qui in tempore, laudat Deum; qui post tempus, reddet rationem Deo. *S. Bernardus.*

FEBRUARIUS dierum XXVIII.

1. Fer. 2. (*Jejun. consu.*) S. Brigidae V. dx. C. A. *ut in P. R. P. Gl. V. de seq. com. praec. Hym. Compl. et horr. term. Jesu Tibi.*
2. † FER. 3. PURIFICATIO B. M. V. dx. 2. Cl. Celebre C. A. *ut in ppr. Bened. Candel. et Process. in C. Viol. nisi sit cum Sanctiss. quia tunc C. A. In Process. ad Evang. Elev. usq. ad Commun. ab obus tenent. candelae accens. Ad I. in R/. br. Qui natus es. Gl. Cr. Prf. de Nat. Dni sine Commun. In V. com. seq. et S. Blasii E. M. Post Compl. dic. Ave Reg. Coelor. usq. ad fer. 5. Coenae Dni excl. dieb. Dom. stand. aliis flect.*
3. Fer. 4. S. Timothei E. M. sdx. C. R. l. p. ex 24. Jan. L. 1, N. fer. cur. reliq. *ut ibi. 9. l. et com. S. Blasii M. in L. Suffr. prec. Dom. in M. Gl. 3. Or. A cunctis. V. de seq. com. praec.*
4. Fer. 5. S. Andreae Corsini E. C. dx. C. A. *ut ibi Gl. V. a Cap. de seq. com. praec.*
5. Fer. 6. S. Agathae V. M. dx. C. R. *ut*

- in ppr. (Bened. panis &c. intr. Miss. ut in Rit.)* Gl. V. a Cap. de seq. com. praec.
6. Sab. S. Dorotheae V. M. dx. C. R. *in P. R. P. ac ppr.* Gl. In V. com. seq.
7. DOM. SEXAGESIMAE 2. Cl. de ea sdx. C. Viol. *ut in Psalt. et ppr. ac ut in Dom. Septuag.* Suffr. prec. Dom. Cr. Prf. Trin. V. de seq. com. Dom.
8. Fer. 2. S. Joannis de Matha C. dx. C. A. Gl. V. a Cap. de seq. com. praec.
9. Fer. 3. S. Apolloniae V. M. dx. C. R. Gl. V. a Cap. de seq. com. praec.
10. Fer. 4. S. Scholasticae V. dx. C. A. Gl. V. a Cap. de seq. com. praec.
11. Fer. 5. S. Ansgarii E. C. dx. C. A. *in P. R. S. l. p. ex 4. huj.* Gl. In V. com. seq.
12. Fer. 6. S. Ignatii E. M. sdx. C. R. *l. p. ex 1. h. ut ibi* Suffr. prec. Dom. Gl. 2. Or. *A cunctis.* 3. ad lib. V. de seq. com. praec.
13. Sab. S. Antonii C. dx. C. A. *fuit 17. Jan.* Gl. In V. com. Dom. et S. Valentini M. *Cras annunt. Dies Cinerum et init. jejun. Quadrages. fer. 4. seq.*
14. † DOM. QUINQUAGESIMAE 2. Cl. de ea sdx. C. Viol. *ut in Psalt. et ppr. ac ut in Dom. Septuag.* com. S. M. Suffr. prec. Dom. 3. Or. *A cunctis.* Cr. V. de seq. com. Dom. et SS. Faustini &c. Mm.
15. Fer. 2. S. Petri de Nolasco C. *fuit 31. Jan.* dx. C. A. 9. l. et com. SS. Mm. Gl. In V. com. seq.
16. Fer. 3. S. Canuti R. M. sdx. C. R. *ad libit. l. p. ex 19. Jan. ut ibi.* Suffr. prec. Dom. *in M. ut 12. huj. In Martyrol. prae-*mitt. Dies Cinerum. V. fest. *Hodie sero claud. nuptiae.*

17. Fer. 4. Cinerum de ea. C. Viol. *ut in Psalt. et ppr. dic. Psal.* Gradual. prec. fer. *flex. genibz ad oes horr. et sic per tot. Quadrag. in Off. fer. com. † Suffr. Benedic. et distr. Cinerum. Processio cum Lit. de OO. SS.* Mis. ppr. *sine Gl. et Cr. Prf. Quadrag. quae dic. usq. ad Dom. Passion. nisi aliter notet. Hodie prohib. Miss. Votiv. privat. et de Req.* V. de seq. com. fer. et S. Simeon. E. M.
18. Fer. 5. S. Romualdi C. dx. C. A. *fuit 7. huj. L. 1. N. Beatus vir.* 9. l. et com. fer. et S. E. M. Gl. U. E. f. (M. 2.) In V. com. seq. et fer. *Examen Ordinand.*
19. Fer. 6. S. Ildephonsi E. C. sdx. C. A. *fuit 17. huj.* Suffr. L. 1. N. *fidelis sermo.* 9. l. et com. ac U. E. f. prec. Dom. Gl. 3. Or. *A cunctis.* (M. 2.) In V. com. fer. Suffr. prec. Dom.
20. Sab. de ea C. Viol. *ut in Psalt. et ppr.* prec. fer. com. † Suffr. V. a Cap. de seq. Suffr. ad Compl. prec. Dom. *Ab hac die Vesp. dicunt. ante comest. per tot. Qdrg. except. Dom. Cras promulg. Quat. Temp.*
21. † DOM. I. QUADRAG. 1. Cl. de ea sdx. C. Viol. *ut in Psalt. et ppr. ac ut in Dom. Septuag.* Suffr. prec. Dom. Cr. Prf. Qdrg. V. de seq. com. S. Pauli et Dom.
22. Fer. 2. Cathedra S. Petri Antioch. dx. jus. C. A. *ut in ppr.* 9. l. f. com. S. Pauli et fer. Gl. Cr. Prf. Apost. U. E. f. (M. 2.) In V. com. S. Pauli et fer.
23. Fer. 3. Vig. de ea. C. Viol. (*de Vig. in Off. nihil.*) com. † Suffr. prec. fer. In M. fer. 2. Or. Vig. 3. *A cunctis.* U. E. S. Joan. *In princip.* V. de seq. com. fer.

24. Fer. 4. *Quat. Temp.* S. *Matthiae* Apost. dx. 2. Cl. C. R. *ut in ppr.* 9. l. et com. ac U. E. f. Gl. Cr. Prf. Apost. (M. 2.) In V. com. seq. et fer.
25. Fer. 5. S. *Sigfridi* E. C. dx. in P. R. S. C. A. *ut in ppr.* 9. l. et com. ac U. E. f. Gl. (M. 2.) In V. com. fer.
26. Fer. 6. *Quat. Temp.* de ea C. *Viol. ut in Psalt. et ppr. Absol. ex 2. Bened. ex 3. Noct. prec. fer. com. † Suffr. dic. Psal. Poenitent. Processio. V. fer. prec. fer. com. † Suffr.*
27. Sab. *Quat. Temp.* de ea. C. *Viol. ut in Psalt. et ppr. Absol. et Bened. ex 3. Noct. prec. fer. com. † Suffr. V. fer. a Cap. de seq. Suffr. prec. Dom. Ordin. SS.*
28. † DOM. 2. QUADRAG. 2. Cl. de ea sdx. C. *Viol. ut in Psalt. et ppr. ac ut in Dom. Septuag. in L. Suffr. prec. Dom. in M. Cr. Prf. Quadrag. V. de seq. com. Dom.*
- D. In *Anniversario occurrente in festo duplici 2dae Class. non potest cantari Missa de requiem. S. R. C. 5. Julii 1698.*

MARTIUS dierum XXXI.

1. Fer. 2. S. *Albini* E. C. dx. C. A. L. 1. N. *Fidelis sermo.* 9. l. et com. ac U. E. f. Gl. (M. 2.) V. a Cap. de seq. com. praec. et fer.
2. Fer. 3. S. *Helenaë* Vid. dx. C. A. P. R. P. L. 1. N. *Mulier.* 9. l. et com. ac U. E. f. Gl. (M. 2.) In V. com. fer.
3. Fer. 4. de ea. C. *Viol. ut 27. Febr. Ps. Gr. Process. V. de seq. com. fer. ttm.*
4. Fer. 5. S. *Casimiri* C. dx. 2. Cl. C. A.

- P. R. P. L. 1. N. *Justus*. 9. l. com. ac U. E. f. in L. et M. *priv.* com. S. Lucii Pp. M. Gl. Cr. (M. 2.) In V. com. seq. et fer.
5. Fer. 6. Transl. S. Vencesl. M. dx. C. R. P. R. P. L. 1. N. *Fratres*. 9. l. et com. ac U. E. f. Gl. (M. 2.) In V. com. fer.
6. Sab. de ea. C. V. *reliq. ut 27. Feb.* V. a Cap. de seq. Suffr. prec. Dom.
7. † DOM. 3. QUADRAG. 2. Cl. de ea sdx. C. V. *ut in Psalt. et ppr. ac Dom. Septuag.* Prf. Qdrg. V. de seq. com. Dom.
8. Fer. 2. S. Joannis de Deo C. dx. C. A. L. 1. N. *Beatus vir*. 9. l. com. et U. E. f. Gl. (M. 2.) V. a Cap. de seq. com. praec. et fer.
9. Fer. 3. S. Franciscae Vid. dx. C. A. L. 1. N. *Mulierem*. 9. l. com. ac U. E. f. Gl. (M. 2.) In V. com. seq. et fer.
10. Fer. 4. SS. Quadraginta Mm. sdx. C. R. L. 1. N. *Fratr. debit. reliq. ut ibi*. 9. l. et com. fer. Suffr. prec. Dom. Gl. 3. Or. *A cunctis* U. E. f. (M. 2.) V. a Cap. de seq. *Hym. mut. V/.* com. praec. et fer. Suffr. prec. Dom.
11. Fer. 5. SS. Cyrilli et Methodii CC. PP. sdx. C. A. l. p. ex 9. *huj.* L. 1. N. *Laudemus viros* in P. R. P. 9. l. et com. fer. *ac ut heri.* (M. 2.) V. de seq. com. praec. et fer. *Examen Ordinandorum.*
12. Fer. 6. S. Gregorii P. C. E. D. dx. C. A. L. 1. N. *Sapient.* 9. l. et com. ac U. E. f. Gl. Cr. (M. 2.) V. a Cap. de seq. com. praec. et fer.
13. Sab. S. Thomae Aquinat. C. E. D. dx. C. A. *fuit 7. huj.* L. 1. N. *Sapient.* 9. l. et com. ac U. E. f. Gl. Cr. In V. com. Dom.

14. † DOM. 4. QUADRAG. de ea 2. Cl. sdx.
C. V. *ut in Psalt. et ppr. ac in Dom.
praec. V. de Dom. Suffr. prec. Dom. dic.
V. Def.*
15. Fer. 2. de ea. C. V. *ut in Psalt. et ppr.
prec. fer. com. † Suffr. dic. Noct. Def.
Process. V. fer. prec. fer. com. † Suffr.*
16. Fer. 3. de ea. C. V. *ut in Psalt. et ppr.
prec. fer. com. † Suffr. V. de seq. com.
fer. Suffr. prec. Dom.*
17. Fer. 4. S. Gertrudis V. sdx. C. A. L. 1.
N. *De virginibus. reliq. in P. R. P. 9. l.
et com. fer. Suffr. prec. Dom. Gl. 3. Or. A
cunctis. U. E. f. (M. 2.) V. de seq. com.
praec. et fer.*
18. Fer. 5. S. Gabrielis Archang. dx.
jus. C. A. *ut in ppr. 9. l. et com. fer. Gl.
Cr. U. E. f. (M. 2.) V. de seq. com. praec.
et fer.*
19. † FER. 6. S. JOSEPHI SPONSI B. M.
V. dx. 2. Cl. C. A. Celebre. *ut in ppr. 9.
l. et com. fer. Gl. sine Cr. (nisi in ppr.
Eccl.) U. E. f. (M. 2.) In V. com. seq.
et fer.*
20. Sab. S. Patritii E. C. sdx. C. A. l. p.
*ex 17. huj. Hym. mut. V/. L. 1. N. Fi-
delis sermo. 9. l. et com. fer. Suffr. prec.
Dom. Gl. 3. Or. A cunctis. U. E. f. (M.
2.) Ordin. SS. V. a Cap. de Dom. com.
praec. Suffr. SS. cessant usq. ad fest. SS.
Trinit. Cras annunt. fest. Annunt. B.
M. V. fer. 5. seq. 642. SS.*
21. † DOM. PASSIONIS. De ea 1. Cl. sdx.
C. Viol. *ut ibi notat. Ad Invit. et R/R/
et in M. ad Lavabo non dic. Gloria Pa-
tri nec in M. Psal. Judica me. neque*

- Gl. *et sic tot. Temp. Pass. in Miss. de temp. dic. 2. Or. ttm. Cr. Prf. de † tot. temp. Pass. ni. alit. not. V. de seq. com. Dom. Hod. incip. Communio Paschalis.*
22. Fer. 2. S. Benedicti C. dx. C. A. *ex heri ut in ppr. 9. l. et com. ac U. E. f. Gl. (M. 2.) V. a Cap. de seq. com. praec. et fer.*
23. Fer. 3. S. Catharinae Vastan. V. dx. P. R. S. C. A. L. 1. N. *De virginibus. 9. l. et com. ac U. E. f. Gl. (M. 2.) In Vesp. com. fer.*
24. Fer. 4. *De ea ut in Psalt. et ppr. C. V. prec. fer. Ps. Grad. Proces. V. de seq. com. fer.*
25. † FER. 5. ANNUNTIATIO B. M. V. dx. 2. Cl. Celebre. C. A. *omn. ppr. 9. l. et com. ac U. E. f. Gl. Cr. ad Incarnat. in M. solemni Celebr. cum Ministr. genufl. in infim. grad. (M. 2.) Prf. B. Et Te in Annunt. ad 1. V/. Qui natus es. In V. com. fer. ttm.*
26. Fer. 6. Fest. 7. Dolor, B. M. V. dx. jus. C. A. *ut in ppr. 9. l. et com. ac U. E. f. Gl. Cr. Prf. B. Et Te in Transfix. ad 1. V/. Qui passus. (M. 2.) In V. com. fer.*
27. Sab. *De ea ut in Psalt. et ppr. C. V. prec. fer. V. fer. a Cap. de seq. ad Compl. prec. Dom. Examen Ordinand.*
28. † DOM. PALMAR. 1. Cl. *de ea sdx. C. Viol. ut in ppr. In M. 1. Or. Benedic. Palmar. Cr. Prf. † Passio in M. priv. leg. ad corn. Ev. in solem. ad corn. Epist. In M. solem. U. E. S. Joan. in priv. Cum appropinquasset. V. de Dom. ad Compl. prec. Dom. Incipit Hebd. S. prohib. om. M. Vot. et Defunct.*

29. Fer. 2. De ea. C. V. *Absol. ex 1. Bened. ex 3. Noct. ad L. et Horr. Ant. ppr. prec. fer. V. fer. prec. fer.*
30. Fer. 3. De ea. C. V. *ut in Psalt. et ppr. Abs. et Bened. ex 2. N. rel. et V. ut heri.*
31. Fer. 4. De ea. C. V. *ut in ppr. Abs. ex 3. N. Ben. 1. Ille. 2. Divin. 3. Ad societ. rel. ut heri. In Martyrolog. praemitt. Coena Dni. V. ut heri. Hoc triduo canit. Matut. seq. diei post Compl. in Choro accens. 15. Candel. ut in Caeremoniali.*
- D. *In fine Missae ad quodcunque altare celebratae fiat reverentia cruci infra gradus capite semper aperto. S. R. C. 28. Aug. 1627.*

APRILIS dierum XXX.

1. Fer. 5. Coena Domini dx. 1. Cl. C. Viol. In M. C. A. *ad Gl. puls. Camp. omn. Or. 1. Prf. † 3. Hostiae consecr. 1. pro hod. 2. pro cras, et 3. ad Sepulch. Ben. Ole. Proc. cum SS. ad caps. postea Vesp. Alt. Denud. interea dic. Psal. Deus meus &c. Hoc triduo ante Crucem major. Altar. oes genufl. Celebr. sol. profund. facit ei inclin. cras et ipse Celebr. genufl.*
2. Fer. 6. Parascev. dx. 1. Cl. C. Niger. *leg. caerem. Mis. Pass. Ador. † Liturg. Vesp. Process. ad Sepulc. Com. n. dat. nis. infir. per mod. viat.*
3. Sab. S. dx. 1. Cl. *ad Bened. novi ignis et font. C. Viol. ad Bened. Cerei et in M. C. A. in qua dic. Judica me &c. ad*

- Gl. *pulsant*. Camp. *oes. Reliq. ut in Miss.*
 V. in Chor. *ut in Missal.* extra *ut in*
Brev. pst. Compl. Ant. Regina Coeli &c.
cum Vj. et Collect. ppr. dic. tot. temp.
Pasch. stando. Ordines SS.
- Incipit Tempus Paschale.
4. † DOM. RESURRECTION. D. N. J. C.
 dx. 1. Cl. cum Oct. Celebre. C. A. *ut in*
ppr. Martyrol. inchout. ab his verb. Haec
dies, quam fecit &c. dein leg. Prid. Non.
April. &c. In M. Gl. Cr. Prf. Pasch. Com.
et Hanc igitur ppr. usque ad Sub. seq.
incl. Ad Ite Missa est et Benedicamus in
L. et V. addit. 2plex Alleluja usq. ad
Sab. seq. incl. V. et Compl. ut in ppr.
5. † Fer. 2. De Oct. dx. 1. Cl. C. A. Celebre.
 Gl. Cr. &c. *ut in ppr. V. fest.*
6. Fer. 3. De Oct. dx. 1. Cl. C. A. *ut in ppr.*
et heri. V. fest.
7. Fer. 4. De Oct. sdx. C. A. *ut in fest. et*
ppr. in M. Gl. Cr. 2. Or. Eccl. v. p. Pp.
 V. de Oct.
8. Fer. 5. De Oct. sdx. C. A. *ut heri. V. de Oct.*
9. Fer. 6. De Oct. sdx. C. A. *ut heri. V. de Oct.*
10. Sab. De Oct. sdx. C. A. *ut heri et in*
ppr. V. ut in Psalt. Sab. rit. dx. sub 1.
Ant. a Cap. de seq. Bened. sine All.
11. † DOM. IN ALBIS 1. post Pascha de
 ea dx. 1. Cl. C. A. *ut in ppr. Gl. Cr. Prf.*
Pasch. (sine Commun.) quae dic. etiam
in festt. SS. ppr. n. habent. Ad 1. addit.
tant. Symb. Quicumque. In V. com. seq.
Hodie dies Sacra Divo Leoni Patrono
Nost. Celsitudinis spec. postul. Momento.
12. Fer. 2. S. Francisci de Paula C. dx. C.

- A. ex 2. *huj. ut in ppr. Hym. mut. V/.*
Gl. In V. com. seq.
13. Fer. 3. S. Hermenegildi M. sdx. C. R. com. † prec. Gl. 2. Or. Concede. 3. Eccl. v. p. Pp. V. de seq. *Hym. mut. V/.* com. praec. et SS. Tiburtii &c. Mm.
14. Fer. 4. S. Isidori E. C. E. D. dx. C. A. ex 4. *huj. ut in ppr. L. 1. N. Sapientiam. 9. l. et com. SS. Mm. Gl. Cr. V. a Cap. de seq. Hym. mut. V/.* com. praec.
15. Fer. 5. S. Vincentii Ferr. C. dx. C. A. ex 5. *h. ut in ppr. Gl. V. a Cap. de seq. Hym. mut. V/.* com. praec.
16. Fer. 6. S. Leonis Pp. C. E. D. dx. C. A. ex 11. *h. Gl. In V. com. seq. et S. Aniceti Pp. M. Hym. Compl. et Horr. term. Jesu Tibi.*
17. Sab. De Conceptione B. M. V. sdx. C. A. *Offic. ut in Addit. et temp. Pasch. 9. l. et com. S. Pp. M. com. † Gl. 2. Or. S. Pp. M. 3. de Spirit. S. Prf. B. Et Te in Commemor. Ad 1. V/. Qui natus es. prec. V. de seq. com. Dom. et praec. Hym. Compl. term. Jesu.*
18. † DOM. 2. POST PASCHA. Fest. SS. Sepulchri Dni. dx. C. A. *ut in P. R. P. 9. l. et com. ac U. E. D. Gl. Cr. V. fest. com. Dom. Comm. Pasch. term.*
19. Fer. 2. De ea C. A. *Offic. ut notat. pro fer. 2. post Dom. in Alb. et ppr. Abs. et Bened. ex 1. N. dic. Te Deum. com. † ad 1. prec. Dom. In M. Gl. 2. et 3. Or. ut not. Dom. praec. V. fer. com. † ad Compl. prec. Dom.*
20. Fer. 3. De ea C. A. *ut heri et in ppr. Abs. et Bened. ex 2. N. V. de seq.*

21. Fer. 4. S. Anselmi E. C. E. D. dx. C. A. *ut in ppr.* Gl. Cr. In V. com. seq.
22. Fer. 5. SS. Soteris et Caji PP. Mm. sdx. C. R. *ut ibi* com. † prec. Gl. 2. Or. Concede 3. Eccl. v. p. Pp. V. de seq. *ttm.*
23. † FER. 6. S. ADALBERTI Ep. M. P. R. P. dx. 1. Cl. cum Oct. C. R. Celebre. L. 1. N. A *Mileto. reliq. in P. R. P. Gl. Cr. Prf. Pasch. In V. com. seq. Capit. Sines.*
24. Sab. S. Fidelis a Sigmaringa M. dx. C. R. *ut ibi* com. Oct. Gl. Cr. P. Pasch. V. de seq. com. praec. et Dom. *ttm.*
25. † DOM. 3. POST PASCHA. S. Marci Evang. dx. 2. Cl. C. R. *ut in ppr.* 9. l. et com. ac U. E. D. (*sine* com. Oct.) Gl. Cr. Prf. Apost. (*Miss. de Rog. in C. V. sine* Gl. et Cr. Prf. Pasch. 2. Or. Conc. 3. Eccl. v. p. Pp. U. E. S. Joan. Process. cum Lit. OO. SS. — *qui ad dic. Off. oblig. et Proces. n. inters. vel devot. n. cant. tenent. Lit. cum prec. et or. recit. flex. gen. de praecept.*) In V. com. Dom. et seq. *In Eccl. Paroch. ubi 1. Mis. ttm. dic., ante Proces. erit de fest. post Proc. vero de Rog. cum com. fest. et Dom. sine Gl. et Cr. Vide Decr. ad calcem Mens. h. posita. (Fest. Patroc. S. Josephi transl. juxt. Decr. S. R. C. de die 4. Sept. 1773.)*
26. Fer. 2. SS. Cleti et Marcellini Mm. sdx. C. R. *ut in ppr.* L. 1. N. *ex heri.* com. Oct. Gl. Cr. V. de seq. *ttm.*
27. Fer. 3. Fest. Patrocinii S. Joseph. C. dx. 2. Cl. C. A. *ex Dom. 3. p. Pasch. ut in Addit.* Gl. Cr. Prf. Pasch. In V. com. seq. et S. Vitalis M.
Hod. dies annivers. Consecrat. Celsiss.

- Excellentissimi ac Reverendissimi Loci Ordinarii in Archi-Episcopum Gnesn. et Posn. hinc addit. Collect. in omn. Miss.*
28. Fer. 4. De Oct. sdx. C. R. L. 1. N. de script. reliq. ex Octav. 9. l. et com. S. M. Gl. 3. Or. Conced. Cr. V. de seq. com. Oct.
29. Fer. 5. S. Petri M. dx. C. R. ut ibi temp. Pasch. com. Oct. Gl. Cr. V. a Cap. de seq. ut in 1. V. fest. com. praec.
30. Fer. 6. Octava S. Adalberti E. M. dx. C. R. L. 1. N. de script. reliq. in ppr. Gl. Cr. V. de seq. com. praec.

Si in die S. Marc. post processionem, in Ecclesia minori seu non collegiata, cantetur unica Missa, ipsa debet esse de Rogationibus, et servanda est Rubrica Miss. Rom. posita ante missam festi S. Marci, ubi praescribitur quod de praedicto Sancto cantanda est missa tantummodo, quando processio terminatur ad Ecclesiam eidem Sancto dicatam, quemadmodum cavetur in caer. Episc. S. R. C. 23. Maii 1603. — In festo S. Marci, vel respective in feriis Rogationum, si fiat de offic. dx. vel sdx., in locis ubi tantum una missa cantatur, pro majori populi commoditate, ut possit post processionem vacare laboribus, convenientius est processionem facere post Nonam, et inde cantare missam Rogat. S. R. C. 5. Maii 1736. — In his decretis, ut attendenti patet, agitur tantum de missa, quae cantatur post processionem: unde dicendum videtur, quod si missa ante illam cantetur, cantari debeat de festo occurrente; quia in hoc supposito est

*missa conventualis seu parochialis, et non Rogationum. Si tamen festum com-
pateretur missas votivas, videtur esse
liberum cantare missam Rogationum. Si
autem cantetur post processionem, quod,
quantum fieri potest, ut supra insinua-
tur practicandum, missa erit cantanda
de Rogationibus, cum commemoratione
festi currentis. Ita Romsée Tom. III.
pag. 215. —*

*Occurrente festo S. Marci die dominico,
in Missa Rogationum non dicitur Credo,
quia est missa ferialis. S. R. C. 25.
Sept. 1688.*

D. *Non decet, ut Sacerdos habitu Sacer-
dotali indutus, qualis est stola, assistat
alteri Sacerdoti.*

Merati par. 4. tit. 12. num. 31.

MAJUS dierum XXXI.

1. Sab. SS. Philippi et Jacobi Apost. dx. 2. Cl. C. R. L. 1. N. ex Dom. 4. post Pasch. reliq. in ppr. Gl. Cr. Prf. Apost. In V. com. seq. Dom. et S. Sigismundi M. P. R. P.
2. † DOM. 4. POST PASCHA. S. Athana- siii E. C. E. D. dx. C. A. ut ibi. 9. l. et com. Dom. ac S. M. Gl. Cr. Prf. Pasch. V. de seq. com. praec. ttm.
3. Fer. 2. Inventio S. Crucis dx. 2. Cl. C. R. ut in ppr. 9. l. et com. SS. Ale- xandri & Mm. in L. et M. priv. ttm. Gl. Cr. Prf. † In V. com. seq.
4. Fer. 3. S. Floriani M. P. R. P. dx. jus.

- C. R. *ut in ppr.* in M. Gl. *sine Cr. nisi in ppr.* *Eccl.* In V. com. seq.
5. Fer. 4. S. Pii V. Pp. C. dx. C. A. *Hym. mut. Vj. reliq. ut ibi.* Gl. V. de seq. com. praec.
6. Fer. 5. S. Joannis ante Portam Lat. dx. jus. C. R. *ut in ppr.* Gl. Cr. Prf. Apost. In V. com. seq. *Exam. Approbandorum.*
7. Fer. 6. S. Catharinae Senen. V. dx. C. A. *l. p. ex 30. April. ut ibi.* Gl. V. de seq. *ttm.*
8. Sab. S. Stanislai E. M. dx. 1. Cl. cum Oct. C. R. in P. R. P. Gl. Cr. In Vesp. com. seq. et Dom. *Cras annunt. abstinent. a carn. pro seqq. ferr. Rog. 2., 3. et 4. et fest. Ascens. Dni fer. 5.*
9. † DOM. ROGAT. 5. POST PASCH. S. Gregorii Naz. E. C. E. D. dx. C. A. *ut in ppr.* 9. l. et com. Dom. ac Oct. Gl. Cr. U. E. D. V. de seq. com. praec. et Dom. ac Oct. Ssq. Gordiani &c. Mm.
10. Fer. 2. *Rogat.* Apparitio S. Michaelis Archang. dx. jus. C. A. *l. p. ex 8. h. 9. l. fer. com. Oct. fer. et SS. Mm. Gl. Cr. U. E. f. (M. 2. post 3. de fest. in C. A. cum Gl. et Cr. sine com. fer. post 9. de Rog. in C. Viol. sine Gl. et Cr 2. Or. Concede 3. Eccl. v. p. Pp. U. E. S. Joan. Prf. in utraq. M. Pasch.)* Processio cum Lit. de OO. SS. *ut 25. April.* In V. com. seq. et Oct. NB. *In Eccl. Paroch. ubi 1. ttm. Mis. vide 25. April.*
11. Fer. 3. *Rogat.* S. Monicae Vid. dx. C. A. *l. p. ex 4. h. com. Oct. (In Off. de*

- Rog. nihil.*) Gl. Cr. 3. Or. Rog. Proces.
&c. ut heri (M. 2.) In V. com. seq. et Oct.
12. Fer. 4. *Rogat. Vig. sine Jej.* SS. Nerei
et Soc. Mm. sdx. C. R. ut in ppr. L. 1. N.
Fratr. debit. 9. l. Vig. com. Oct. et Vig.
(in *Offic. de Rog. nihil*) Gl 4 or. Rog.
Cr. Prf. Pasch. U. E. Vig. (M. 3. post
3. de fest. post 6. de Vig. C. A. in utraq.
com. Oct. 3. or. Concede Gl. et in 1. Cr.
pt 9. de Rog. in C. V. 2. Or. Conc. 3.
Eccl. v. p. Pp. sine Gl. et Cr. Proces.
&c. ut heri. ubiq. Prf. Pasch. et U. E.
In princ.) In Martyrol. praemitt. In
Monte Oliveti. V. de seq. ttm.
13. † FER. 5. ASCENSIO DNI. dx. 1. Cl.
cum Oct. C. A. ut in ppr. Gl. Cr. Prf. et
Commun. ppr. per tot. Oct. Processio
cum Stat. V. Oramus &c. ut in Agend.
post Ev. exting. Cereus. In Vesp. com.
seq. ttm.
14. Fer. 6. S. Servatii E. C. dx. C. A. ex
heri ut in P. R. P. 9. l. S. Bonifacii M.
com. Octavar. et S. M. Gl. Cr. V. a Cap.
de seq. ut in 1. V. fest. com. praec. et
Oct. Ascens.
15. Sab. Oct. S. Stanislai E. M. dx. C. R.
L. 1. N. fer. cur. reliq. ut ibi. com. Oct.
Ascens. Gl. Cr. V. a Cap. de seq. com.
praec. Dom. et Oct. Ascens. Cras annunt.
Vig. cum Jejun. Sabb. seq.
16. † DOM. 6. POST PASCHA et infra
Oct. Ascens. S. Joannis Nepomuc. M. dx.
C. R. ut in Addit. 9. l. et com. Dom. et
Oct. Gl. Cr. Prf. et Commun. Ascens. U.
E. D. In V. com. Dom. seq. et Oct.
17. Fer. 2. S. Antonini E. C. sdx. C. A. l.

- p. ex 10. h. ut in ppr. com. Oct. Gl. Cr. V. de seq. com. praec. et Oct.*
18. Fer. 3. S. Erixi R. M. dx. C. R. *ut in P. R. S. com. Oct. Gl. Cr. V. a Cap. de seq. com. praec. et Oct ac S. Pudentianae V.*
19. Fer. 4. S. Petri Coelestini P. C. dx. C. A. 9. l. S. V. com. Oct. et S. V. in L. et M. Gl. Cr. V. de seq. ut in 1. V. fest. com. praec.
20. Fer. 5. Oct. Ascensionis Dni dx. C. A. *ut in fest. et ppr. Gl. Cr. In V. com. seq. Examen Ordinand.*
21. Fer. 6. S. Venantii M. dx. C. R. l. p. *ex 18. h. ut ibi. com. fer. Ant. et Or. ex Dom. praec. Gl. Prf. de Ascens. sine Commun. In V. com. fer. ex 2. V. Dom. praec.*
22. Sab. Vig. cum Jejun. de ea sdx. in Off. C. A. *ut in Dom. praec. et ppr ad 1. n. dic. prec. In Martyrol. praemitt. Dies Pent. ad Bened. font. C. V. ad M. C. R. Gl. sine Cr. Or. unica. Prf. Commun. et Hanc igitur ppr. p. tot. Oct. V. de seq.*
Hodie et per tot. Oct. n. dic. Mis. priv. Vot. nec Defunct. Cras annunt. pplo Jejun. Quat. temp. fer. 4., 6. et Sab. seq.
23. † DOM. PENTECOST. dx. 1. Cl. cum Oct. C. R. *Celebre ut in ppr. Gl. Cr. ad Tert. loco Hym. Nunc Sancte. dic. Veni Creator. ubi ad 1. Stroph. gen. flect. et sic per Oct. V. fest.*
24. † FER. 2. DE OCT. dx. 1. Cl. C. R. *Celebre ut heri et in ppr. V. fest.*
25. Fer. 3. De Oct. dx. 1. Cl. C. R. *ut heri et in ppr. V. fest.*
26. Fer. 4. Quatuor Temp. De Oct. sdx. C. R. *ut heri et in ppr. com. S. Eleutherii*

- P. M. in L. et M. 3. Or. n. dic. Gl. Cr. V. de Oct. com. S. Joan. P. M.
27. Fer. 5. De Oct. sdx. C. R. *ut in fest. et ppr. com. S. P. M. et ut heri.* V. de Oct. *Examen Approbandorum.*
28. Fer. 6. Quatuor Temp. De Oct. sdx. C. R. *ut in fest. et ppr. in Mis. 2. Or. ttm.* V. de Oct.
29. Sab. Quatuor Temp. De Oct. sdx. C. R. *ut heri et in ppr. in Martyrol. praemitt. fest. SS. Trinit. post 9. terminat. Temp. Pasch. V. de seq. com. Dom. — Post Compl. dic. Ant. Salve Regina cum suo Vf. et Or. usque ad Adv. dieb. Dom. stando aliis flect. — Cras annunt. pplo Solemnit. SS. Corpor. Xti fer. 5. seq. Ord. SS.*
30. DOM. 1. PT PENTECOST. FEST. SS. TRINIT. dx. 2. Cl. C. A. *omn. ppr. 9. l. et com. Dom. (et S. Felicis Pp. M. in L. et M. priv. ttm.) ad 1., 3. Psal. cum Symb. Gl. Cr. Prf. Trinit. oibs Dom. usq. ad Nativit. Dni, nisi aliter not. U. E. D. In V. com. seq. et Dom. ac S. Petronillae V. M.*
31. Fer. 2. S. Gregorii VII. Pp. C. dx. C. A. *ex 25. h. ut ibi. Hym. mut. Vf. com. S. V. M. in L. et M. Gl. V. a Cap. de seq. Hym. mut. Vf. com. praec.*
- D. *Manus Sacerdotis ad Hanc igitur oblationem &c. debent ita extendi, ut palmae sint apertae, pollice dextro super sinistrum in modum crucis super manus, non vero infra manus. S. R. C. 4. Aug. 1663. in una Dalmatiarum.*

JUNIUS dierum XXX.

1. Fer. 3. Philippi Nerii C. dx. C. A. ex 26. *Maji*. Gl. In V. com. seq. et SS. Marcelli &c. Mm.
2. Fer. 4. S. Bernardini Sen. C. sdx. C. A. ex 20. *Maji ut in ppr.* Hym. mul. V/ 9. 1. et com. SS. Mm. Suffr. prec. in M. Gl. 3. Or. A cunctis. V. de seq. *ttm.*
3. † FER. 5. SOLEMNITAS SS. CORPORIS XTI dx. 1. Cl. Celebre. C. A. *ut in ppr. ad 1.* V/ *Qui natus es &c.* Gl. Prosa. Cr. Prf. Nativ. Process. Solemniss. V. fest. p. Oct. *proh. Mis. Vot. et Def.*
4. Fer. 6. De Oct. sdx. C. A. *ut in fest. et ppr.* Gl. 2. Or. Concede. 3. Eccl v. p. Pp. Cr. &c. *ut in fest.* Prosa. V. de Oct.
5. Sab. De Oct. sdx. C. A. *ut heri.* V. de seq. com. Dom. et Oct.
6. † DOM. INFR. OCT. 2. PT. PENTECOST. S. Norberti E. C. dx. C. A. 9. 1. et com. Dom. et Oct. in L. et M. Gl. Cr. Prf. Nat. ^{alt. Colony. Dom.} in V. com. Dom. et Oct.
7. Fer. 2. De Oct. sdx. C. A. *ut in fest. et ppr. ac 4. h.* V. de Oct.
8. Fer. 3. De Oct. sdx. C. A. *ut heri.* V. de Oct. com. SS. Primi &c. Mm.
9. Fer. 4. De Oct. sdx. *ut heri* com. SS. Mm. *sine lect.* in M. 3. or. *Concede* V. *ut in 1. V. fest.*
10. Fer. 5. Oct. Corp. Xti. dx. C. A. *ut in fest. et ppr.* Gl. Cr. V. fest. *ttm.*
11. Fer. 6. SS. Cordis Jesu dx. jus. C. A. Gl. Cr. *Off. ppr. p. al. loc.* Prf. † *ad 1.* V/ *Qui passus es &c.* In V. com. seq. et SS. Basilid. &c. Mm.

12. Sab. S. Joannis a Facundo C. dx. C. A. *ut in ppr.* 9. l. et com. SS. Mm. Gl. V. a Cap. de seq. com. praec. et Dom.
13. † DOM. 3. PT PENTECOST. S. Antonii de Padua C. dx. C. A. 9. l. et com. Dom. Gl. Cr. Prf. Trin. U. E. D. V. a Cap. de seq. *Hym. mut. V/.* com. praec. et Dom.
14. Fer. 2. S. Basilii M E. C. E. D. dx. C. A. *ut in ppr.* Gl. Cr. V. a Cap. de seq. com. praec. et SS. Viti &c. Mm.
15. Fer. 3. S. Aeschili E. M. P. R. S. dx. C. R. *i. p. ex 12. h.* 9. l. et com. SS. Mm. Gl. V. a Cap. de seq. com. praec.
16. Fer. 4. S. Bennonis E. C. dx. C. A. *ut in P. R. P.* Gl. V. de seq. com. praec.
17. Fer. 5. S. Barnabae Apost. dx. jus C. R. *ex 11. h. ut ibi.* Gl. Cr. Prf. Apost. In V. com. seq. et SS. Marci &c. Mm.
18. Fer. 6. S. Erasmi E. M. dx. C. R. *ex 3. h. in P. R. P.* 9. l. et com. SS. Mm. Gl. V. a Cap. de seq. com. praec. et SS. Gervasii &c. Mm.
19. Sab. S. Julianae de Falcon. V. dx. C. A. 9. l. et com. SS. Mm. Gl. In V. com. Dom. et S. Silverii P. M.
20. † DOM. 4. PT PENTECOST. de ea sdx. C. Virid. *ut in Psalt. et ppr.* 9. l. et com. S. P. M. Suffr. *ad 1., 4. Psal. cum Symb.* prec. Dom. Gl. Cr. 3. Or. A cunctis Prf. Trin. V. de seq. com. Dom.
21. Fer. 2. S. Aloysii Gonzag. C. dx. in P. R. P. C. A. Gl. In V. com. seq. et S. Paulini E. C.
22. Fer. 3. S. Ubaldi E. C. sdx. C. A. *fuit l. p. 22. Maji ex 16. ejusd. ut ibi.* *Hym.*

- mut. Vj. 9. l. et com. S. E. C. Suffr. prec. Gl. 3. Or. A cunctis. V. a Cap. de seq. com. praec. Suffr. prec.*
23. Fer. 4. *Vig. S. Georgii M. sdx. C. R. fuit l. p. 23. Maji ex 23. April. ut ibi. 9. l. et com. Vig. Suffr. prec. Gl. 3. Or. A cunctis. U. E. Vig. (M. 2.) V. de seq. ttm.*
24. Fer. 5. *Nativit. S. Joannis Bap. dx. 1. Cl. cum Oct. C. A. ut in ppr. Gl. sine Cr. nisi in ppr. Eccl. V. fest. Examen Approbandorum.*
25. Fer. 6. *De Oct. sdx. C. A. ut in fest. et ppr. in M. Gl. 2. Or. Concede. 3. Eccl. v. p. Pp. V. de seq. com. Oct.*
26. Sab. SS. *Joannis et Pauli Mm. dx. C. R. ut ibi. com. Oct. in L. et M. Gl. In V. com. Dom. et Oct. Cras annunt. fest. SS. Petri et Pauli fer. 3. et Vig. cum Jejun. fer. 2.*
27. † **DOM. 5. PT PENTECOST**, de ea sdx. *C. A. ut in Psalt. et ppr. ad Mat. Hym. Nocte surg. com. Oct. in L. et M. Gl. Cr. 3. Or. n. dic. ad 1. dic. Psal. Confitemini et Symb. prec. n. dic. In V. com. seq. et Oct.*
28. Fer. 2. *Vig. cum Jejun. S. Leonis Pp. C. sdx. C. A. ut in ppr. 9. l. Vig. com. Oct. et Vig. in L. et M. Gl. U. E. Vig. (M. 2.) V. de seq. com. OO. Apr. per Ant. de Comm. Apr. ut in 1. V. et Or. de Division. Apr. 15. Julii in P. R. P. ttm.*
29. † **FER. 3. SS. PETRI ET PAULI** et *Com. OO. AA. dx. 1. Cl. C. R. cum Oct. Celebr. Omn. ppr. com. OO. SS. AA. per Ant. de Com. Apost. Or. ex Division. in L. et M. Gl. Cr. Prf. Apost. quae dic.*

- per tot. Oct. nisi alit. not. In V. com. OO. Apost. ttm.*
30. Fer. 4. Commemoratio S. Pauli Ap. dx. C. R. *ut in ppr. com. S. Petri et Oct. S. Joan. in L. et M. Gl. Cr. Prf. Apost. V. a Cap. de seq. ut in 1. V. fest. com. SS. Apost. per Ant. Petrus.*
- D. *Quotiescunque in processionibus vel aliis officiis defertur crux a Subdiacono vel Clerico ante Clerum, semper imago Crucifixi terga debet vertere Clero sequenti, quasi Christus praeire videatur (nisi Archiepiscopalis, in qua imago Crucifixi respicere debet Archi-Episcopum.) Ita Gavant. Merati tom. I. p. 1. tit. 19.*

JULIUS dierum XXXI.

- Exam. 1. Fer. 5. Oct. S. Joan. Bapt. dx. C. A. *ut in fest. com. Oct. SS. Apost. Gl. Cr. Prf. Ap. V. de seq. com. praec. et Oct. SS. Ap. ac SS. Processi &c. Mm. Hym. Compl. et cras horr. term. Jesu Tibi.*
2. Fer. 6. Visitatio B. M. V. dx. jus. C. A. *ut in ppr. 9. l. SS. Mm. com. Oct. et SS. Mm. Gl. Cr. Prf. B. ad 1. V/. Qui natus es &c. In V. com. Oct.*
3. Sab. De Oct. SS. Ap. sdx. C. R. *ut 5. die infr. Oct. et heri in Brev. not. Gl. 2. Or. B. 3. Eccl. v. p. Pp. Cr. V. de seq. Hym. mut. V/. com. Dom. et Oct.*
4. † DOM. 6. PT. PENTECOST. S. Josephi Calas. C. dx. C. A. *l. p. ex 27. Aug. 9. l. et com. Dom. et Oct. Gl. Cr. Prf. Ap. U. E. D. In V. com. Dom. et Oct.*

5. Fer. 2. De Oct. sdx. C. R. *ut 7. die infr. Oct. Gl. Or. ut 3. h. Cr. V. de Oct. SS. Ap. ut ibi. Or. ppr.*
6. Fer. 3. Oct. SS. Ap. dx. C. R. *ut ibi. Gl. Cr. Prf. Ap. In V. com. seq.*
7. Fer. 4. S. Mariae Magd. de Pazzis V. sdx. C. A. *fuit l. p. 27. Maji ex 25. ejusd. ut ibi. Suffr. prec. Dom. Gl. 2. Or. A cunctis. 3. ad lib. V. a Cap. de seq. com. praec. Suffr. prec.*
8. Fer. 5. S. Elisabeth Vid. sdx. C. A. *ut ibi. reliq. ut heri. V. de seq. com. praec. Examen Approbandorum.*
9. Fer. 6. SS. Patronorum Reg. Suec. dx. C. A. *ut in P. R. S. L. 3. N. divid. in 3. Gl. In V. com. seq.*
10. Sab. SS. 7. Frm. Mm. sdx. C. R. *ut in ppr. Rf. 8. Haec est vera &c. Suffr. &c. ut 7. h. Gl. V. de seq. Hym. mut. V/. com. Dom. ttm.*
11. † DOM. 7. PT. PENTECOST. S. JO- Ordinatio
ANNIS DE DUKLA C. P. R. P. dx. 1.
Cl. cum Oct. C. A. 9. l. et com. ac U. E.
D. Gl. Cr. In V. com. seq. et Dom. ttm.
(*De S. Pio P. M. nihil*).
12. Fer. 2. S. Joann. Gualberti C. dx. C. A.
L. 1. N. *ex heri* Incip. com. Oct. et SS.
Nabor. &c. Mm. (*sine lect.*) Gl. Cr. V. a
Cap. de seq. com. praec. et Oct.
13. Fer. 3. S. Margarithae V. M. dx. C. R.
in P. R. P. com. Oct. Gl. Cr. V. a Cap.
de seq. com. praec. et Oct.
14. Fer. 4. S. Bonaventurae Ep. C. E. D.
dx. C. A. com. Oct. Gl. Cr. V. de seq.
com. praec. et Oct. ac S. David Abb. in
P. R. S.

15. Fer. 5. Divisio SS. Ap. dx. jus. C. A. in P. R. P. 9. l. S. Abb. com. Oct. et S. Abb. Gl. in M. 4. Or. *pro Gratiar. action. quae hab. pt M. Vot. de SS. Trinit.* Cr. Prf. Ap. Proces. *ob insign. victoriam de Cruciger. report.* in C. A. *in qua canit. Te Deum ut in Agend. V. de seq. com. praec. et Oct. Hym. Compl. et cras horr. termin.* Jesu Tibi.
16. Fer. 6. Commem. B. M. V. de Monte Carmelo dx. jus. C. A. com. Oct. Gl. Cr. Prf. B. *Et Te in Commem.* In V. com. seq. et Oct.
17. Sab. S. Alexii C. sdx. C. A. *ut in ppr.* com. Oct. Gl. 3. Or. *Concede.* Cr. V. de seq. *ut in 1. V. com. Dom. et praec. ac SS. Symphor. &c. Mm.*
- 18 † DOM. 8. PT PENTECOST. Octav. S. Joannis de Dukla C. dx. C. A. L. 1. N. Dom. cur. 9. l. et com. Dom. et SS. Mm. Gl. Cr. U. E. D. V. a Cap. de seq. com. praec. et Dom.
19. Fer. 2. S. Vincentii a Paulo C. dx. C. A. Gl. V. a Cap. de seq. com. praec.
20. Fer. 3. S. Ceslai C. dx. C. A. *ut in P. R. P. Gl. V. a Cap. de seq. com. praec. et S. Praxedis V.*
- (slub) 21. Fer. 4. SS. Andreae &c. Mm. dx. C. R. l. p. ex 16. h. P. R. P. 9. l. et com. S. V. Gl. V. a Cap. de seq. com. praec.
22. Fer. 5. S. Mariae Magdal. dx. C. A. *ut in ppr.* Gl. Cr. V. a Cap. de seq. com. praec. et S. Liborii E. C.
23. Fer. 6. S. Apollinaris E. M. dx. C. R. com. S. E. C. *sine lect.* Gl. V. a Cap. de seq. com. praec.

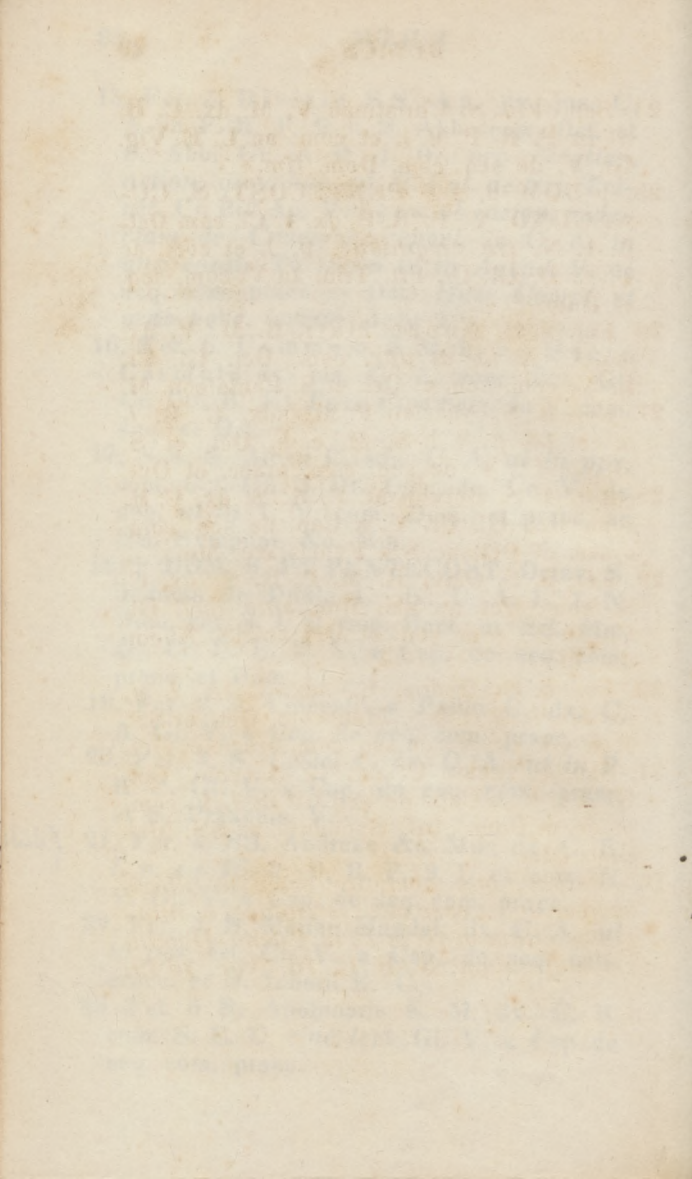

24. Sab. *Vig. S. Christinae* V. M. dx. C. R. *ut in P. R. P. 9. l. et com. ac U. E. Vig. Gl. V. de seq. com. Dom. ttm.*
25. † DOM. 9. PT PENTECOST. S. CUNEGUND. V. P. R. P. dx. 1. Cl. cum Oct. L. 1. N. *De virginibus. 9. l. et com. ac U. E. D. Gl. Cr. Prf. Trin. In V. com. seq. et Dom.*
26. Fer. 2. S. Annae Matr. B. M. V. dx. jus. C. A. *ut in ppr. com. Oct. Gl. Cr. In V. com. seq. et Oct. et S. Pantaleon. M.*
27. Fer. 3. S. Anacleti P. M. sdx, C. R. *l. p. ex 13. h. 9. l. S. M. com. Oct. et S. M. Gl. Cr. V. de seq. com. praec. et Oct.*
28. Fer. 4. S. Botvidi M. P. R. S. dx, C. R. com. Oct. Gl. Cr. V. a Cap. de seq. com. praec. et Oct. ac SS. Felicis &c. Mm.
29. Fer. 5. S. Olavi R. M. P. R. S. dx, C. R. com. Oct. ac SS. Mm. *sine lect. Gl. Cr. In V. com. seq. et Oct. ac SS. Abdon &c. Mm.*
30. Fer. 6. S. Henrici C. sdx. C. A. *l. p. ex 15. h. 9. l. SS. Mm. com. Oct. et SS. Mm. Gl. Cr. V. de seq. com. praec. et Oct.*
31. Sab. S. Ignatii C. dx. C. A. com. Oct. Gl. Cr. V. a Cap. de seq. *ut in 1. V. com. praec. et Dom. Ant. Sapientia. ac SS. Machab. Mm.*
- D. *Velum, quo operitur crux in altari, semper debet esse coloris violacei et nunquam etiam in feria V. in Coena Domini est mutandum. S. R. C. 16. Nov. 1649.*

AUGUSTUS dierum XXXI.

1. † DOM. 10. PT. PENTECOST. et 1. August. Oct. S. Cunegundis V. dx. C. A. ut in ppr. et 8. die. L. 1. N. Incip. Parab. Salom. 9. l. et com. Dom. et SS. Mm. Gl. Cr. Prf. Trin. U. E. D. V. a Cap. de seq. com. praec. et Dom. ac S. Steph. Pp. M. Sque Cathar. V. P. R. S.
2. Fer. 2. S. Helenae Vid. M. P. R. S. dx. C. R. l. p. ex 31. Julii. 9. l. et com. S. Steph. et S. V. in L. et M. Gl. In Vesp. com. seq.
3. Fer. 3. Inventio S. Steph. Protom. sdx. C. A. Suffr. prec. Gl. 2. Or. A cunct. 3. ad lib. V. de seq. com. praec.
4. Fer. 4. S. Dominici C. dx. C. A. Gl. V. de seq. com. praec. Hym. Compl. et cras horr. term. Jesu Tibi.
5. Fer. 5. Dedicatio B. M. V. ad Nives dx. jus. C. A. Gl. Cr. Prf. de B. Et Te in fest. Vesp. de seq. com. praec. et SS. Xysti &c. Mm.
6. Fer. 6. Transfiguratio D. N. J. C. dx. jus. C. A. 9. l. et com. SS. Mm. Gl. Cr. Prf. Nat. sine Commun. In V. com. seq. et S. Donati E. M.
7. Sab. S. Cajetani C. dx. C. A. 9. l. et com. S. E. M. Gl. In V. com. Dom. Ant. Ego in altis. Cras annunt. Vigil. cum Jejun. Sabb. seq. et fest. Assumpt. B. M. V. Dom. seq.
8. † DOM. 11. PT. PENTEC. 2. Aug. De ea sdx. C. Virid. ut in Psalt. et ppr. Suffr. prec. Gl. 2. Or. A cunct. 3. ad lib.

- Cr. Prf. Trin. In V. com. seq. et S. Romani M. Suffr. prec.
9. Fer. 2. *Vigil.* SS. Nazarii &c. Mm. sdx. *l. p. ex 28. Julii* C. R. 9. l. et com. *Vig.* et S. M. Suffr. prec. Gl. U. E. *Vig.* (M. 2.) V. de seq. *ttm.*
10. Fer. 3. S. Laurentii M. dx. 2. Cl. cum Oct. C. R. Gl. *sine Cr. nisi in ppr Eccl.* In V. com. seq. et SS. Tiburtii &c. Mm.
11. Fer. 4. S. Marthae V. sdx. C. A. *l. p. ex 29. Julii.* 9. l. SS. Mm. com. Oct. et SS. Mm. Gl. V. de seq. com. praec. et Oct.
12. Fer. 5. S. Clarae V. dx. C. A. com. Oct. Gl. V. a Cap. de seq. *Hym. mut. V/.* com. praec. et Oct. ac SS. Hyppol. &c. Mm.
13. Fer. 6. S. Camilli de Lell. C. dx. C. A. *l. p. ex 18. Julii.* 9. l. SS. Mm. com. Oct. et SS. Mm. Gl. V. a Cap. de seq. *Hym. mut. V/.* com. praec. et Oct. ac S. Eusebii C.
14. Sab. *Vig. cum Jejun.* S. Hieronymi Aemil. C dx. C. A. *l. p. ex 20. Julii.* 9. l. *Vig.* com. Oct. et *Vig.* ac S. C. Gl. U. E. *Vig.* (M. 2.) V. de seq. com. Dom. *Ant. Omnis Sapient. ttm. Hym. Compl. et horr. term. Jesu Tibi.*
15. † DOM. 12. PT PENT. 3. Aug. ASSUMPTIO B. M. V. dx. 1. Cl. cum Oct. Celebre. C. A. Gl. Cr. Prf. B. *Et Te in Assumpt. per tot. Oct. Benedict.* Herbar. *ut in Agen.* In V. com. seq. et Dom. *ttm.*
16. Fer. 2. S. Rochi C. P. R. P. dx. C. A. L. 1. N. *ex heri. Incip.* com. Oct. Assumpt. et S. Laur. Gl. Cr. Prf. B. V. a Cap. de seq. *ut in 1. V. Or. ppr. com. praec. et Oct. Assumpt.*

17. Fer. 3. Oct. S. Laurent. M. dx. C. R. L.
1. N. f. com. Oct. Assumpt. in L. et M.
Gl. Cr. Prf. B. V. de seq. com. praec. *ttm.*
18. Fer. 4. S. Jacobi Apost. dx. 2. Cl.
C. R. *ex 25. Julii.* 9. l. et com. S. Aga-
piti M. in L. et M. (*priv. ttm.*) Gl. Cr.
Prf. Apost. In V. com. seq. et S. Pauli *ttm.*
19. Fer. 5. S. Petri ad Vinc. dx. jus. C.
A. *ex 1. h. ut ibi.* com. S. Pauli et Oct.
Gl. Cr. Prf. Apost. In V. com. S. Pauli et
seq. ac Oct.
20. Fer. 6. S. Bernardi C. E. D. dx. C. A.
L. 3. N. *Vos estis sal.* com. Oct. M. *In*
medio Eccl. de Doctorib. Gl. Cr. Prf.
B. V. a Cap. de seq. com. praec. et Oct.
21. Sab. S. Joannae Franciscae de Chant.
Vid. dx. C. A. L. 1. N. f. com. Oct. Gl.
Cr. Prf. B. V. de seq. *Hym. mut. V/.*
com. Oct. *ut in 1. V.* et Dom. *ttm.*
22. † DOM. 13. PT PENT. 4. Aug. S.
HYACINTHI C. P. R. P. dx. 1. Cl. cum
Oct. C. A. L. 1. N. *Beatus* 9. l. Dom.
com. Oct. et Dom. Gl. Cr. Prf. B. U. E.
D. In V. com. Oct. Assumpt. seq. ac Dom.
23. Fer. 2. Vig. S. Philip. Ben. C. dx. C. A. L.
1. N. *ex heri* Incip. 9. l. Vig. com. Oct. et
Vig. Gl. Cr. U. E. V. (M. 2.) V. de seq.
com. praec. *ttm.*
24. Fer. 3. S. Bartholom. Apost. dx. 2.
Cl. C. R. *ut ibi.* Gl. Cr. Prf. Apost. In
V. com. seq. *ttm.*
25. Fer. 4. S. Ludovici C. sdx. C. A. L. 1.
N. f. com. Oct. Gl. 3. Or. Concede. Cr. V.
de seq. com. praec. et Oct. ac S. Zephy-
rini P. M.
26. Fer. 5. S. Simonis de Lip. C. P. R. P.

The first of these is the
 second is the
 third is the
 fourth is the
 fifth is the
 sixth is the
 seventh is the
 eighth is the
 ninth is the
 tenth is the
 eleventh is the
 twelfth is the
 thirteenth is the
 fourteenth is the
 fifteenth is the
 sixteenth is the
 seventeenth is the
 eighteenth is the
 nineteenth is the
 twentieth is the
 twenty-first is the
 twenty-second is the
 twenty-third is the
 twenty-fourth is the
 twenty-fifth is the
 twenty-sixth is the
 twenty-seventh is the
 twenty-eighth is the
 twenty-ninth is the
 thirtieth is the
 thirty-first is the
 thirty-second is the
 thirty-third is the
 thirty-fourth is the
 thirty-fifth is the
 thirty-sixth is the
 thirty-seventh is the
 thirty-eighth is the
 thirty-ninth is the
 fortieth is the
 forty-first is the
 forty-second is the
 forty-third is the
 forty-fourth is the
 forty-fifth is the
 forty-sixth is the
 forty-seventh is the
 forty-eighth is the
 forty-ninth is the
 fiftieth is the
 fifty-first is the
 fifty-second is the
 fifty-third is the
 fifty-fourth is the
 fifty-fifth is the
 fifty-sixth is the
 fifty-seventh is the
 fifty-eighth is the
 fifty-ninth is the
 sixtieth is the
 sixty-first is the
 sixty-second is the
 sixty-third is the
 sixty-fourth is the
 sixty-fifth is the
 sixty-sixth is the
 sixty-seventh is the
 sixty-eighth is the
 sixty-ninth is the
 seventieth is the
 seventy-first is the
 seventy-second is the
 seventy-third is the
 seventy-fourth is the
 seventy-fifth is the
 seventy-sixth is the
 seventy-seventh is the
 seventy-eighth is the
 seventy-ninth is the
 eightieth is the
 eighty-first is the
 eighty-second is the
 eighty-third is the
 eighty-fourth is the
 eighty-fifth is the
 eighty-sixth is the
 eighty-seventh is the
 eighty-eighth is the
 eighty-ninth is the
 ninetieth is the
 ninety-first is the
 ninety-second is the
 ninety-third is the
 ninety-fourth is the
 ninety-fifth is the
 ninety-sixth is the
 ninety-seventh is the
 ninety-eighth is the
 ninety-ninth is the
 hundredth is the

- dx. C. A. *fuit 18. Julii.* 9. l. S. M. com.
Oct. et S. P. M. Gl. Cr. V. a Cap. de
seq. com. praec. et Oct.
27. Fer. 6. Translat. S. Casim. C. P. R. P.
dx. C. A. com. Oct. Gl. Cr. V. a Cap. de
seq. com. praec. et Oct. ac S. Hermet. M.
28. Sab. S. Augustini E. C. E. D. dx. C.
A. L. 1. N. *Sapient.* com. Oct. et S. M.
Gl. Cr. V. a Cap. de seq. *ut in 1. V.*
com. praec. et Dom. *Ant.* Cum audisset.
ac S. Sabinae M.
29. † DOM. 14. PT PENT. 1. Sept. Oct. S.
Hyacint. C. dx. C. A. L. 1. N. Dom. cur.
9. l. et com. Dom. et S. M. Prf. Trin. U.
E. D. V. a Cap. de seq. com. praec. et
Dom. ac SS. Felicis &c. Mm.
30. Fer. 2. S. Rosae Lim. V. dx. C. A. L.
1. N. f. 9. l. et com. SS. Mm. Gl. V. a
Cap. de seq. *Hym. mut. V/.* com. praec.
31. Fer. 3. S. Raymund. Non. C. dx. C. A.
L. 1. N. f. Gl. V. a Cap. de seq. com.
praec. et S. Aegidii Ab. ac SS. 12. frat. Mm.
D. *Dum praeter Missam conventualem
cantatur Missa votiva ex fundatione, in
hac Missa non debet fieri commemoratio
festi, de quo cantatur Missa conventu-
alis. S. R. C. 23. Junii 1736.*

 SEPTEMBER dierum XXX.

1. Fer. 4. Decollat. S. Joan. Bapt. dx. C. R.
ex 29. Aug. 9. l. et com. S. Ab. et SS.
Mm. Gl. In V. com, seq.
2. Fer. 5. S. Stephani C. sdx. C. A. *Hym.*
mut. V/. L. 1. N. f. Suffr. prec. Gl. 2. Or.

- Or. A cunctis. 3. ad lib. V. a Cap. de seq. com. praec. Suffr. prec.
3. Fer. 6. S. Margaritae Scot. Reg. Vid. sdx. ex 10. Junii. C. A. L. 1. N. f. Suffr. &c. ut heri. V. a Cap. de seq. com. praec. Suffr. prec.
4. Sab. S. Bonifacii E. M. sdx. *fuit l. p. 20. Junii ex 19. ejusd.* C. R. L. 1. N. f. Suffr. &c. ut heri. V. de seq. com. Dom. Ant. In omnibus ttm. *Cras annunt. pplo Jejun. consuet. fer. 3. et fest. Nativit. B. M. V. fer. 4.*
5. † DOM. 15. PT PENT. 2. Septbr. S. JOACHIM PATR. B. M. V. Protector. Reg. Poloniae dx. 1. Cl. cum Oct. C. A. Off. ppr. 9. l. et com. Dom. Gl. Cr. U. E. D. Prf. Trin. In V. com. Dom. et seq.
6. Fer. 2. S. Laurent. Justin. E. C. sdx. C. A. ex heri ob vicinit. *Hym. mut. V/.* com. Oct. Gl. 3. Or. Concede. Cr. V. a Cap. de seq. com. praec.
7. Fer. 3. *Jej. consuet.* De die 3. infr. Oct. sdx. C. A. Off. *2dum.* Gl. 2. Or. B. 3. Eccl. v. p. Pp. Cr. V. de seq. ttm. *Hym. Compl. term. Jesu Tibi.*
8. † FER. 4. NATIV. B. M. V. dx. 2. Cl. C. A. cum Oct. 9. l. et com. S. Adrian. M. in L. et M. (*priv. ttm.*) Gl. Cr. Prf. B. *Et Te in Nativ. per tot. Oct.* In V. com. Oct. S. Joach. et S. Gorgon. M.
9. Fer. 5. De 5. die infr. Oct. S. Joach. sdx. C. A. Off. *3m.* 9. l. S. M. com. Oct. B. et S. M. in L. et M. Gl. Cr. Prf. B. V. de seq. com. Octt. *Examen Ordin.*
10. Fer. 6. S. Nicolai de Tolent. C. dx. C.

- A. *ut ibi*. com. Oct. Gl. Cr. Prf. B. In V. com. seq. et Oct. B. ac SS. Proti &c. Mm.
11. Sab. De 7ma die infr. Oct. S. Joach. sdx. C. A. *Off.* 4m. 9. l. SS. Mm. com. Oct. B. et SS. Mm. in L. et M. Gl. Cr. Prf. B. V. de seq. *ut in 1. V.* com. Dom. *Ant. Ne reminisc.* et Oct. B. *Cras annunt. pplo. Jej. Quat. Temp. fer. 4., 6. et Sab.*
12. † DOM. 16. PT PENTEC. 3. Sept. Oct. S. Joachim C. dx. C. A. *Off.* 5m. L. 1. N. Dom. cur. 9. l. et com. Dom. ac Oct. B. in L. et M. Gl. Cr. Prf. B. V. de seq. com. Oct. S. Joach. et Dom. *ttm.*
13. Fer. 2. SS. Nominis B. M. V. dx. jus. C. A. *ex heri ut ibi. sine com.* Oct. Gl. Cr. Prf. B. *Et Te in Festiv.* V. de seq. com. *praec. ttm.*
14. Fer. 3. Ex alt. S. Cruc. dx. jus. C. R. *Off. ppr.* com. Oct. Gl. Cr. Prf. †. In V. com. seq. *ut in 1. V.* et S. Nicomed. M.
15. Fer. 4. Quat. Temp. Oct. Nativit. B. dx. C. A. *ut ibi.* 9. l. et com. fer. ac S. M. Gl. Cr. Prf. B. U. E. f (M. 2. *In M. fer.* Prf. Comm. *S. R. C. 12. Dec. 1626.*) In V. com. seq. et SS. Euphem. &c. Mm.
16. Fer. 5. SS. Cornelii &c. Mm. sdx. C. R. 9. l. et com. SS. Mm. Suffr. prec. Gl. 3. Or. A cunct. V. de seq. com. *praec.*
17. Fer. 6. Quat. Temp. Impress. Stigm. S. Francisci C. dx. C. A. *ut ibi.* 9. l. et com. fer. Gl. U. E. f. (M. 2.) V. a Cap. de seq. com. *praec.*
18. Sab. Quat. Temp. S. Joseph. a Cupert. dx. C. A. 9. l. et com. fer. &c. *ut heri.* V. a Cap. de seq. com. *praec.* et Dom. *Ant. Adonai. Ord. SS.*

19. † DOM. 17. POST PENTECOST. 4.
 Septbr. SS. Januarii &c. Mm. dx. C. R.
 L. 1. N. Dom. cur. 9. l. et com. Dom. Gl.
 Cr. Prf. Trin. U. E. D. V. a Cap. de seq.
 com. praec. et Dom.
20. Fer. 2. Vig. SS. Eustachii &c. Mm. dx.
 C. R. 9. l. et com. Vig. Gl. U. E. V. (M.
 2.) V. de seq. com. praec.
21. Fer. 3. S. Matthaei Apost. dx. 2. Cl.
 C. R. Gl. Cr. Prf. Apost. In V. com. seq.
 et SS. Mauritii &c. Mm.
22. Fer. 4. S. Thomae a Villan. E. C. sdx.
 C. A. *Hym. mut. V/ l. p. ex 18. h. 9.*
 l. et com. SS. Mm. Suffr. prec. Gl. 3. Or.
 A cunctis. V. a Cap. de seq. com. praec.
 et S. Theclae V. M. Suffr. prec.
23. Fer. 5. S. Lini Pp. M. sdx. C. R. 9. l.
 et com. S. V. M. &c. *ut heri.* V. de seq.
 com. praec. *Hym. term. Jesu Tibi.*
24. Fer. 6. Festum B. M. V. de Mercede
 dx. jus. C. A. Gl. Cr. Prf. B. *Et Te in*
Fest. In Vesp com. seq.
25. Sab. Reliquiar. Eccl. Upsal. dx. C. R. *int.*
 P. R. S. *ex Dom. pt fest. S. Matth.* Gl.
 V. de seq. com. Dom. *Ant. Domine rex ttm.*
26. † DOM. 18. PT PENT. 5. Septb. S.
 LADISLAI DE GIEL. C. P. R. P. dx. 1.
 Cl. cum Oct. C. A. L. 1. N. *Beatus 9. l.*
 et com. Dom. Gl. Cr. Prf. Trin. U. E. D.
 In V. com. seq. et Dom.
27. Fer. 2. Transl. S. Stanisl. E. M. P. R.
 P. dx. C. R. L. 1. N. *ex heri* Incip. com.
 Oct. Gl. Cr. V. a Cap. de seq. com. praec.
 et Oct.
28. Fer. 3. S. Vencesl. M. P. R. P. dx. C.

- R. com. Oct. Gl. Cr. V. de seq. com. praec. *ttm.*
29. Fer. 4. Dedicat. S. Michael. Archang. dx. 2. Cl. C. A. Gl. Cr. In V. com. seq. *ttm.*
30. Fer. 5. S. Hieronymi C. E. D. dx. C. A. L. 1. N. *Sapient.* com. Oct. Gl. Cr. V. a Cap. de seq. com. praec. et Oct. ac S. Remigii E. C. *Ex men Approbandorum.*
- D. *Parochus duarum Ecclesiarum unitarum, debet de ambarum Titulari recitare officium juxta rubricas, maxime, si Ecclesiae sint peraeque unitae. S. R. C. 5. Julii 1698.*

OCTOBER dierum XXXI.

1. Fer. 6. S. Josaphat E. M. P. R. P. dx. C. R. *ex 26. Sept. 9. l. S. E. C.* com. Oct. et S. E. C. Gl. Cr. V. de seq. com. praec. et Oct.
2. Sab. SS. Angel. Cust. dx. C. A. Off. ppr. com. Oct. Gl. Cr. V. de seq. com. Oct. ut in 1. V. et Dom. *Ant. Adaperiat. ttm.*
3. † DOM. 19. PT PENTEC. 1. Octobr. DEDICAT. S. A. ECCL. METROPOLIT. GNESN. dx. 1. Cl. C. A. *Gn. cum Oct. extr. sine Oct. 9. l. Dom. com. Oct. S. Ladisl. et Dom. in L. et M. Gl. Cr. Prf. Trin. U. E. D. In V. com. seq. et Oct. S. Lad. ac Dom.*
4. Fer. 2. S. Francisci C. dx. C. A. L. 1. N. *Justus. reliq. ut in ppr. in M. Gl. (Gn. com. Oct. et Cr.) V. de seq. com.*

- praec. (Gn. et Oct.) ac SS. Placidi &c. Mm. *Hym. term. Jesu Tibi.*
5. Fer. 3. SS. Rosarii B. M. V. dx. jus. C. A. *ex Dom. 1. Octobr. Off. ut ibi.* 9. l. SS. Mm. (Gn. com. Oct.) *ubiq. com. SS. Mm. in L. et M. Gl. Cr. Prf. B. Et Te in Solemnit. In V. com. seq. (Gn. et Oct.)*
6. Fer. 4. S. Brunon. C. dx. C. A. L. 1. N. *ex Dom. praec. Incip. Gl. (Gn. com. Oct. Cr.) V. a Cap. de seq. com. praec. (Gn. et Oct.) ubiq. S. Marci Pp. C. ac SS. Sergii &c. Mm.*
7. Fer. 5. Transl. S. Aeschili E. M. P. R. S. dx. C. R. l. p. *ex heri.* 9. l. S. P. C. (Gn. com. Oct.) *ubiq. com. S. P. C. et SS. Mm. Gl. (Gn. et Cr.) V. a Cap. de seq. com. praec. (Gn. et Oct.)*
8. Fer. 6. S. Birgittae Vid. P. R. S. dx. C. A. *ut ibi. (Gn. com. Oct.) Gl. (Gn. Cr.) In V. com. seq. (Gn. et Oct.)*
9. Sab. SS. Dionysii &c. Mm. sdx. Suffr. prec. Gl. 2. Or. A cunctis. 3. ad lib. (Gn. com. Oct. *sine Suffr. et prec. 3. Or. Concede. Cr. V. de seq. ut in 1. V. Dedic. com. Dom. Ant. Refulsit, et praec.) Extra V. de seq. com. &c. ut supra.*
10. † DOM. 20. PT PENT. 2. Octobr. (Gn. Octav. Dedic. Eccl. Metr. dx. C. A. *ut in fest. et ppr. 9. l. et com. Dom. Gl. Cr. Prf. Trin. U. E. D. V. a Cap. de seq. com. praec. et Dom.) Extra Gratiar. Act. in P. R. P. dx. jus. Off. ppr. &c. ut supra Mis. Vot. SS. Trin. Gl. 1. Or. ex Off. 2. Dom. 3. quae est pt h. Vot. Ev. Cum audier. ex CC. Mm. Process. ut in Agend.*

- Te Deum. In V. com. seq. et Dom. (In Cath. V. de seq. com. praec. et Dom.).
11. Fer. 2. SS. Gereonis &c. Mm. dx. C. R. L. 1. N. f. Gl. (In Cath. dx. jus. *ob insig. Reliq.* L. 1. N. *Fratres. reliq. ppr.* Gl. Cr.) V. a Cap. de seq. com. praec. (In Cath. In V. com. seq).
12. Fer. 3. S. Ludovici Bertr. C. dx. C. A. l. p. ex 10. h. ut in *Addit. Brev.* Gl. In V. com. seq.
13. Fer. 4. S. Eduardi C. sdx. C. A. *Hym. mut. V/.* Suffr. prec. Gl. 2. Or. A cunctis. 3. ad lib. V. a Cap. de seq. com. praec. Suffr. prec.
14. Fer. 5. S. Callisti P. M. sdx. C. R. ut *heri.* V. de seq. com. praec. *Examen Approbandorum.*
15. Fer. 6. S. Hedvigis Vid. P. R. P. dx. jus. C. A. ut *ibi.* Gl. In V. com. seq.
16. Sab. S. Theres. V. dx. C. A. l. p. ex *heri.* Gl. In V. com. Dom. *Ant. Lugebat.*
17. † DOM. 21. PT. PENT. 3. Octobr. De ea sdx. C. Vir. *Hym. ad Mat. Primo. ad L. Aeterne.* Suffr. ad Prim. 4. Ps. cum Symb. et prec. Gl. 2. Or. A cunctis. 3. ad lib. Cr. Prf. Trin. V. de seq. *ttm.*
18. Fer. 2. S. Lucae Evang. dx. 2. Cl. C. R. ut *ibi.* Gl. Cr. Prf. Apost. In V. com. seq.
19. Fer. 3. S. Petri de Alcant. C. dx. C. A. Gl. V. a Cap. de seq. com. praec. (In Cath. V. de seq. com. praec. *Hym. ppr.*)
20. Fer. 4. Translat. S. Adalberti E. M. P. R. P. dx. C. R. L. 1. N. f. Gl. (In Cath. dx. jus. *ob insig. Reliq.* L. 1. N. *A Mileto.* Gl. Cr.) V. a Cap. de seq. com. praec. et

- S. Hilarion. Ab. (In Cath. In V. com. seq. et S. Ab).
21. Fer. 5. SS. Ursulae et Soc. VV. Mm. P. R. P. dx. C. R. L. 1. N. f. 9. l. et com. S. Ab. Gl. (In Cath. dx. jus. *ob Reliq. insig.* L. 1. N. *De virginib. Cr. reliq. ut supra.*) In V. com. seq. (Gn. et in Cath. V. a Cap. de seq. com. praec).
22. Fer. 6. (Gn. et in Cath. Grat. Act. pro Vict. de Turc. report. dx. jus. C. A. *ut not. 10. h. (except. com. Dom.)* Proces. In V. com. seq.) Per Archidioec. SS. Cyriaci &c. Mm. sdx. C. R. *ex S. Aug. L. 1. N. f. Suffr. &c. ut 13. h. V. de seq. com. praec.*
23. Sab. S. Joannis a Capistr. C. dx. C. A. P. R. P. *ut ibi.* Gl. V. de seq. com. Dom. *Ant. Exaudiat. ttm. Cras annunt. Vig. cum Jejun. Sab. seq.*
24. † DOM. 22. PT PENTEC. 4. Octobr. S. JOAN. CANTII C. P. R. P. dx. 1. Cl. cum Oct. C. A. *ut ibi.* L. 1. N. *Beatus.* 9. l. et com. Dom. Gl. Cr. Prf. Trin. U. E. D. In V. com. seq. et Dom. *ttm.*
25. Fer. 2. S. Raphaelis Archang. dx. jus. C. A. *ut in Addit. Brev. ex heri.* 9. l. SS. Chrys. &c. Mm. com. Oct. 'et SS. Mm. Gl. Cr. In V. com. Oct. et S. Evangelisti P. M.
26. Fer. 3. De die 3. Oct. sdx. C. A. L. 1. N. ex Dom. praec. *Incip.* 9. l. et com. S. P. M. Gl. 3. Or. B. Cr. V. de Oct.
27. Fer. 4. *Vig.* De 4. die Oct. sdx. C. A. 9. l. et com. *Vig.* In M. de *Vig.* C. V. 2. Or. Oct. 3. *Concede sine Gl. et Cr. V. de seq. ttm.*

28. Fer. 5. SS. Simonis et Judae Apost. dx. 2. Cl. C. R. Gl. Cr. Prf. Apost. In V. com. Oct.

29. Fer. 6. De 6. die Oct. sdx. C. A. L. 1. N. ex Dom. 5. Octobr. et fer. 2. seq. Gl. 2. Or. Concede. 3. Eccl. v. p. Pp. Cr. V. de Oct.

30. Sab. Vig. cum Jejun. De 7. die Oct. sdx. C. A. L. 1. N. ex fer. 3. p. Dom. 5. Octobr. 9. l. et com. Vig. &c. ut 27. h. V. de seq. ut in 1. V. com. Dom. Ant. Vidi Dom. Cras annunt. fest. 00. SS. fer. 2. seq.

31. † DOM. 23. PT PENTEC. 1. 9bris Oct. S. Joan. Cant. C. dx. C. A. L. 1. N. Dom. cur. 9. l. et com. Dom. Gl. Cr. Prf. Trin. U. E. D. V. de seq. ttm.

D. *Potest adimpleri quaevis fundatio et etiam pro defunctis per celebrationem Missae de festo, si defunctorum dici nequeat. S. R. C. die 2. Sept. 1741.*

NOVEMBER dierum XXX.

1. † FER. 2. FEST. 00. SANCTOR. dx. 1. Cl. cum Oct. Celebre. C. A. Off. ppr. Gl. Cr. V. fest. post Bened. Dno. Vesp. Defunct. rit. 2plici Or. Fidelium. Process. cum Station. in C. Nigr. ut in Agend.

2. Fer. 3. Commem. 00. Fidel. Defunct. de 2. die Oct. sdx. L. 1. N. in L. dicto Bened. Dno. dic. Off. Def. 3um Noct. cum Laud. rit. 2pl. de praecept. M. de Req. cum unic. Or. C. Nig. Proc. &c. ut

- heri.* In M. Convent. C. A. Gl. 2. Or. S. Spirit. 3. Eccl. v. p. Pp. Cr. V. de Oct.
3. Fer. 4. De 3 die Oct. sdx. C. A. Gl. &c. *ut heri.* V. de seq. com. Oct. et SS. Vitalis &c. Mm.
4. Fer. 5. S. Caroli Borrom. E. C. dx. C. A. 9. 1. SS. Mm. com. Oct. et SS. Mm. Gl. Cr. In V. com. Oct. *Examen Approband.*
5. Fer. 6. De 5. die Oct. sdx. C. A. *ut 2. h. et ppr.* V. de Oct.
6. Sab. De 6. die Oct. sdx. C. A. *ut heri.* V. de seq. com. Dom. *Ant. Muro.* et Oct. *Hym. term. Jesu Tibi. Dom. 2. 9bris cum sua Hebd. omitt.*
7. † DOM. 24. PT PENTEC. quae est 5. p. Epiph. et 3. 9bris. Fest. Patroc. B. M. V. dx. jus. C. A. *Off. ut in Addit. Brev. et 5. Aug. ac 12. Sept. 9. 1. et com. Dom. et Oct. Gl. Cr. Prf. B. Et Te in Festiv. U. E. D. In V. com. Oct. ut in 1. V. et Dom. ac SS. Coronat. Mm.*
8. Fer. 2. Oct. OO. SS. dx. C. A. L. 1. N. *ex heri* Incip. 9. 1. et com. SS. Mm. Gl. Cr. V. a Cap. de seq. com. praec. et S. Theodori M.
9. Fer. 3. Dedicat. Basilicae Salvat. dx. C. A. *ut ibi.* 9. 1. et com. S. M. Gl. Cr. In V. com. seq. et SS. Triphonis &c. Mm.
10. Fer. 4. S. Andreae Avell. C. sdx. C. A. L. 1. N. f. 9. 1. et com. SS. Mm. Suffr. prec. Gl. 3. Or. A cunct. V. de seq. com. praec. et S. Mennae M.
11. Fer. 5. S. Martini E. C. dx. C. A. 9. 1. et com. S. M. Gl. V. a Cap. de seq. com. praec.

1. The first part of the book is devoted to a general introduction to the subject of the history of the United States. It covers the period from the discovery of the continent to the present time. The author discusses the various theories of the origin of the American people, and the different stages of their development. He also touches upon the political and social conditions of the early colonies, and the process of their union into a single nation.

2. The second part of the book is a detailed account of the American Revolution. It begins with the first steps towards independence, and follows the course of the war from its outbreak to the final victory at Yorktown. The author describes the military and political events of this period, and the role of the various leaders of the revolution. He also discusses the impact of the revolution on the American people, and the establishment of the new government.

3. The third part of the book is a history of the United States from the end of the Revolution to the present time. It covers the period of the early republic, the expansion of the territory, the Civil War, and the Reconstruction period. The author discusses the political and social changes of this period, and the role of the various presidents and leaders of the nation. He also touches upon the economic development of the United States, and the rise of the industrial revolution.

4. The fourth part of the book is a history of the United States from the end of the Reconstruction period to the present time. It covers the period of the Gilded Age, the Progressive Era, and the modern era. The author discusses the political and social changes of this period, and the role of the various presidents and leaders of the nation. He also touches upon the economic development of the United States, and the rise of the modern industrial and technological revolution.

5. The fifth part of the book is a history of the United States from the end of the modern era to the present time. It covers the period of the New Deal, the Cold War, and the modern era. The author discusses the political and social changes of this period, and the role of the various presidents and leaders of the nation. He also touches upon the economic development of the United States, and the rise of the modern industrial and technological revolution.

12. Fer. 6. SS. 5. Fratr. Pol. Mm. dx. C. R. R/. 8. *Haec est*. Gl. In V. com. seq.
13. Sab. S. Didaci C. sdx. C. A. Suffr. prec. Gl. 2. Or. A cunct. 3. ad lib. V. de seq. *Hym. mut. V/.* com. Dom. *Ant. Qui Coelor.* Or. ex Dom. 6. pt Epiph. *ttm.*
14. † DOM. 25. PT PENTEC. quae est 6. pt Epiph. 4. 9bris. S. STANISLAI KOST. C. P. R. P. dx. 1. Cl. cum Oct. C. A. L. 1. N. *Justus*. 9. l. et com. Dom. 6. pt Epiph. Gl. Cr. Prf. Trin. U. E. D. In V. com. seq. et Dom.
15. Fer. 2. S. Gertrud. V. dx. C. A. L. 1. N. *ex heri* Incip. com. Oct. Gl. Cr. In Vesp. com. Oct.
16. Fer. 3. De 3. die Oct. sdx. C. A. L. 1. N. f. Gl. 2. Or. Concede. 3. Eccl. v. p. Pp. V. de seq. com. Oct.
17. Fer. 4. S. Salomeae V. P. R. P. dx. C. A. L. 1. N. fer. seq. *Incip.* Amos. com. Oct. Gl. Cr. V. a Cap. de seq. com. praec. et Oct.
18. Fer. 5. Dedic. Basil. SS. App. Petri et Pauli dx. C. A. com. Oct. Gl. Cr. V. a Cap. de seq. com. praec. et Oct. ac S. Pontiani P. M. *Examen Approbandorum.*
19. Fer. 6. S. Elisabeth. Vid. dx. C. A. L. 1. N. f. 9. l. S. P. M. com. Oct. et S. P. M. Gl. Cr. V. a Cap. de seq. com. praec. et Oct.
20. Sab. S. Felicis de Val. C. dx. C. A. L. 1. N. f. com. Oct. Gl. Cr. V. a Cap. de seq. *ut in 1. V.* com. praec. et Dom. *Ant. Super muros.*
21. † DOM. 26. ET ULT. PT PENTEC. (*quae in ord. 24.*) 5. 9bris. Oct. S. Stanisl. Kost. C. dx. C. A. 9. l. et com. Dom.

- Gl. Cr. Prf. Trin. U. E. D. V. a Cap. de seq. com. praec. et Dom.
22. Fer. 2. S. Caeciliae V. M. dx. C. R. *ut ibi*. Gl. In V. com. seq. et S. Felicit. M.
23. Fer. 3. S. Clementis P. M. sdx. C. R. *ut ibi*. 9. l. et com. S. M. Suffr. prec. Gl. 3. Or. A cunctis. V. de seq. *Hym. mut. V/.* com. praec. et S. Chrysog. M.
24. Fer. 4. S. Joannis a Cruce C. dx. C. A. L. 1. N. *1a ex fer. 2. Incip. Nah. 2a ex heri Habac. 3a ex hod.* Soph. 9. l. et com. S. M. Gl. V. a Cap. de seq. com. praec.
25. Fer. 5. S. Cathar. V. M. dx. C. R. L. 1. N. *Incip. Aggaeus*. Gl. In V. com. seq. et S. Petri E. M.
26. Fer. 6. S. Gregorii Thaum. E. C. sdx. C. A. l. p. *ex 17. h.* L. 1. N. *1a ex hod. Incip. Zacharias. 2a et 3a ex Sab.* Malach. 9. l. et com. S. M. Suffr. prec. *et ut 23. h.* V. de seq. com. praec. *Hym. term.* Jesu Tibi.
27. Sab. Praesent. B. M. V. dx. jus C. A. *ex 21. h. ut in Add. Brev.* Gl. Cr. Prf. B. *Et Te in Praesent.* In V. com. Dom. *Suffr. SS. cess. in fin. Compl. dic. abhinc Alma Redemp. Cras annunt. pplo Jej. de Prpto fer. 4. et 6 tot. temp. Advent.*
28. † DOM. 1. ADVENT. De ea sdx. 1. Cl. C. V. *ut in Psalt. et ppr. ad Horr. Ant. ex Laud. Ad 1. 4. Ps. cum Symb. et prec. V/.* *Qui venturus es. dic. spr ni. alit. not. M. sine* Gl. 2. Or. B. Deus. 3. Eccl. Cr. Prf. Trin. In V. com. seq. et S. Saturn. M.
29. Fer. 2. Vig. (de qua in Off. nil.) Gn. et in Cath. SS. Cyriaci &c. Mm. sdx. C.

- R. ex 8. Aug. L. 1. N. et com. fer. (*Ant. spr ppr. V/, et Or. ex Dom. praec.*) et S. M. prec. Dom. In M. Gl. 2. Or. fer. 3. Vig. 4. S. M. (M. 2.) Per Archidioec. SS. Cosmae &c. Mm. sdx. C. R. fuit l. p. 3. Oct. ex 27. Sept. ut ibi et supra V. ubiq. de seq. com. f. ttm.
30. Fer. 3. S. Andreae Apost. dx. 2. Cl. C. R. ut in ppr. com. fer. Gl. Cr. Prf. Apost. In V. com. seq. et fer.
- D. In ministracione Eucharistiae, reliqui de choro stare debent. S. R. C. d. 9. Maji 1711.

DECEMBER dierum XXXI.

1. Fer. 4. (*Jej. de ppto*) Gnes. et in Cath. SS. Cosmae &c. Mm. sdx. C. R. &c. ut not. 29. Novb. L. 1. N. et com. f. prec. Dom. In M. Gl. 3. Or. B. — Per Archidioec. S. Francisci Borg. C. sdx. C. A. fuit. l. p. 17. Oct. ex 10. ejusd. ut ibi. Hym. mut. V/. com. fer. rel. ut supra. V. ubiq. a Cap. de seq. com. praec. et f. prec.
2. Fer. 5. S. Bibianae V. M. sdx. C. R. rel. ut heri. V. de seq. com. praec. et fer.
3. Fer. 6. (*Jejun. de ppto.*) S. Francisci Xav. C. dx. C. A. L. 1. N. et com. fer. Gl. V. a Cap. de seq. com. praec. et fer. (In Cath. V. de seq. com. praec. et f.).
4. Sab. S. Barbarae V. M. P. R. P. dx. C. R. ut heri. (In Cath. dx. jus. ob insig. Reliq. L. 1. N. Confitebor. etiam Cr.) In V. com. Dom. et S. Sab. Ab. Cras annunt.

- pplo fest. Concep. B. M. V. fer. 4. et Jej. consu. fer. 3.*
5. † DOM. 2. ADVENT. 2. Cl. De ea sdx. C. V. *ut in Psalt. et ppr. et ut not. Dom. praec. com. S. Ab. prec. In M. 3. Or. B. Cr. Prf. Trin. V. de seq. com. Dom.*
 6. Fer. 2. S. Nicolai E. C. dx. C. A. L. 1. N. et com. f. in L. et M. Gl. V. a Cap. de seq. *Hym. mut. V/.* com. praec. et fer.
 7. Fer. 3. (*Jej. consu.*) S. Ambrosii E. C. E. D. dx. C. A. L. 1. N. *Fidelis sermo.* com. fer. Gl. Cr. V. de seq. com. praec. et fer. *Hym. term. Jesu Tibi. per tot. Oct.*
 8. † FER. 4. (*Jej. de ppto.*) CONCEPT. B. M. V. dx. 2. Cl. cum Oct. Celebre. C. A. *Off. ppr. Ant. 3. in 3. Noct. Angelus. com. f. in L. et M. ad 1. V/.* *Qui natus. per Oct.* Gl. Cr. Prf. B. *Et Te in Concept.* per Oct. In V. com. seq. et f.
 9. Fer. 5. S. Petri Chrysol. E. C. E. D. dx. C. A. *fuit l. p. 5. ex 4. h. L. 1. N. Fidelis.* com. Oct. et f. in L. et M. Gl. Cr. Prf. B. In V. com. seq. et f. ac S. Melchiad. Pp. M. *Examen Ordinandorum.*
 10. Fer. 6. (*Jej. de ppto.*) de 3. die Oct. sdx. C. A. com. f. et S. P. M. Gl. Cr. V. a Cap. de seq. com. praec. et f.
 11. Sab. S. Damasi Pp. C. sdx. C. A. com. Oct. et f. in L. et M. Gl. Cr. Prf. B. V. a Cap. de seq. com. praec. et Oct. *Cras annunt. Jej. Quatt. temp. fer. 4., 6. et Sab. seq.*
 12. † DOM. 3. ADVENT. 2. Cl. de ea sdx. C. V. *ut in Psalt. et ppr. com. Oct. ad 1., 4. Psal. cum Symb. sine prec. In M.*

3. Or. *n. dic. sine* Gl. *cum* Cr. Prf. B. V. de seq. com. Dom. et Oct.
13. Fer. 2. S. Luciae V. M. dx. C. R. Off. ppr. com. Oct. et fer. in L. et M. Gl. Cr. Prf. B. In V. com. seq. et fer.
14. Fer. 3. de 7. die Oct. sdx. C. A. L. 1. N. et com. f. in L. et M. Gl. 3. Or. S. Spirit. Cr. P. B. V. de seq. *ut in 1. V.* com. f.
15. Fer. 4. Quat. Temp. *Jejun.* Oct. Concept. B. M. V. dx. C. A. L. 1. N. *Ego Sapient.* 9. l. et com. f. in L. et M. Gl. Cr. Prf. B. U. E. f. (M. 2. et ut not. 15. Sept.) In Vesp. com. seq. et fer.
16. Fer. 5. S. Eusebii E. M. sdx. C. R. L. 1. N. et com. f. in L. et M. Gl. 3. Or. B. prec. Dom. V. *ubiq.* a Cap. de seq. (Gn. *Hym. mut. V/.*) com. praec. et f. prec.
17. Fer. 6. Quat. Temp. *Jejun.* Gn. et in Cath. S. Francisci Borg. C. sdx. C. A. *fuit l. p. 17. Oct. ex 10. ej.* L. 1. N. *Beatus vir.* 9. l. et com. f. prec. Dom. In M. Gl. 3. Or. B. U. E. F. (M. 2.) — Per Archidioec. S. Martini P. M. sdx. C. R. *fuit l. p. 14. Nov. ex 12. ej.* L. 1. N. *A Mileto.* rel. ut supr. V. *ubiq.* de seq. com. praec. et f. *Ant. O Sapientia.*
18. Sab. Quat. Temp. *Jejun.* Expect. Part. B. M. V. dx. jus. C. A. *ut in Addit. Brev.* 9. l. et com. f. *Ant. Quomodo.* ad 1. *V/. Qui ventur.* In M. Gl. Cr. Prf. B. *Et Te in Expect.* U. E. f. In V. com. Dom. *Ant. O Adonai. Cras annunt. pplo Vig. Nativ. cum Jej. fer. 6. et fest. Nat. Sab. seq. Ordin. SS.*
19. † DOM. 4. ADVENT. De ea sdx. 2. Cl.

- C. V. *ut in Psalt. et ppr. et ut not. Dom. 1.*
Adv. In V. Dom. ad Magnif. Ant. O Ra-
dix. dupl. (Gn. et in Cath. com. seq.).
20. Fer. 2. (*Vig. de qua nil in Off.*) Gn.
 et in Cath. S. Martini P. M. sdx. C. R.
fuit l. p. 14. Nov. ex 12. ej. L. 1. N.
 et com. f. *Ant. Dicit Dom. prec. Dom. Gl.*
 3. Or. et U. E. Vig. (M. 2.). — Per Archid.
 De ea C. V. *ut in Psalt. et ppr. Invit.*
 et Hym. *ex Dom. praec. Ad L. et Hor.*
Ant. ppr. Ecce veniet. ad Bened. Ant.
Dicit Dom. prec. fer. In M. de Vig. 2. Or.
f. 3. B. sine Gl. et Cr. U. E. In princip.
V. ubiq. de seq. com. f. ttm. Ant. O Clavis.
21. Fer. 3. S. Thomae Apost. dx. 2. Cl.
 C. R. *ut ibi. com. f. Ant. Nolite. In M.*
 Gl. Cr. Prf. Apost. In V. com. fer. *Ant.*
 O Oriens.
22. Fer. 4. *Jejun de ppto. de ea. C. V. ut*
 20. *h. per Archidioec. ad L. et Hor. Ant.*
ppr. Prophetæ &c. ad Bened. Ant. Ponam.
prec. fer. M. ex Dom. praec. sine Gl. et
Cr. V. fer. (ut not. in Dom. 1. Adv. et
f. 2. seq.) Ant. ad Magn. O Rex. dupl.
prec. fer.
23. Fer. 5. De ea *ut heri. C. V. ad L. et*
 H. *Ant. De Sion. ad Bened. Ecce compl.*
rel. ut heri. V. fer. (ut not. supra). Ant.
ad Magn. O Emmanuel. dupl. prec. fer.
24. Fer. 6. *Vig. Nat. cum Jejun. De ea. C.*
 V. *ut ibi. Absol. ex 2. Bened. ex 3o Noct.*
ad L. et H. rit. dupl. ad 1. 3. Ps. in Mar-
tyrol. praep. Anno a creat. et solemn. per
dignior. Prael. cantr. M. ppr. sine Gl. et
 Cr. Or. 1. V. de seq. *Hym. term. Jesu*

- Tibi. per tot. Oct. Hodie usq. ad Oct. Epiph. Mis. vot. et Def. prohibent.
25. † SAB. NATIVIT. D. N. J. CH. dx. 1. Cl. cum Oct. C. A. Off. ppr. Hod. dic. 3. Mis. cum Gl. et Cr. Prf. et Commun. ppr. p. tot. Oct. ni. alit. not. In 1a Mis. dic. Noctem Sacralis. licet de die celebr. In 1. et 2. M. non sumit. Purif. nec Calix extergit. nec extr. corpor. ponit. sed sumto accurat. Sanguine et cooperto Calice, fit ablut. digit. in alio Calice v. vasc. mund. cum consuet. Or. quae ablut. sumant. cum Ablut. in 3. M. Tum demum os Celebr. Calix et vascul. in quo fuit abl. exterg. U. E. 3. M. ex Epiph. In M. Solem. Celebrans ad Incarnatus flect. ad in sim. grad. V. de Nativ. com. seq. et OO. SS. Mm. Ant. Istorum. V/. Laetamini Or. Deus qui nos annua. Cras annunt. fest. Circumcis. Sab. seq.
26. † DOM. VACAT. S. STEPHAN. PROTOM. et Comm. OO. SS. Mm. dx. 2. Cl. cum Oct. Celebre. C. R. com. Nat. et OO. SS. Mm. in L. et M. Gl. Cr. Prf. Commun. Nat. (Bened. Avenae ut in Agend.) V. de Nat. ritu dupl. a Cap. de S. Steph. com. seq. et Oct. Nat. ac OO. SS. Mm.
27. Fer. 2. S. Joan. Apost. et Ev. dx. 2. Cl. cum Oct. C. A. com. Octavar. ut ibi in L. et M. Gl. Cr. Prf. &c. ut heri. (Bened. Vini ut in Agend.) V. de Nat. ut heri a Cap. de S. Joan. com. seq. et Oct.
28. Fer. 3. SS. Innoc. Mm. dx. 2. Cl. cum Oct. C. Viol. Off. ppr. non dic. Te Deum. sed 9. R/. com. Octt. in L. et M. sine Gl. cum Cr. Prf. &c. ut heri. V. de Nat. ut

- heri* a Cap. de SS. Innoc. com. seq. et Octavv. In Cath. C. R. *ratione* Reliquiar. *dic. Te Deum et Gl. reliq. ut supra.*
29. Fer. 4. S. Thomae Cant. E. M. sdx. C. R. com. Octavr. in L. et M. Gl. Cr. Prf. &c. *ut heri.* V. de Nat. rit. sdplici. a Cap. de Dom. infr. Oct. com. praec. et Octavr.
30. Fer. 5. De Dom. infr. Oct. Nat. sdx, C. A. *ut ibi.* com. Octavr. in L. et M. Gl. Cr. Prf. &c. *ut heri.* V. de Nat. rit. dupl. a Cap. de seq. com. Dom. et Octavr.
31. Fer. 6. S. Silvestri Pp. C. dx. C. A. com. Octavr. in L. &c. *ut heri.* V. de seq. *ttm.* Post Complet. *cant. solemniter Te Deum laudamus.*
- D. *Symbolum S. Athanasii laudabilius in choro recit. stando. S. R. C. d. 23. Decembr. 1624.*

Pro Archi-Diaconatu

quondam

CAMENENSI.

—
APRILIS.

28. † Dies festivus.

SEPTEMBER.

7. Fer. 3. *ut in Direct.* V. de Oct. S. Joachim com. S. Adriani M.
8. Fer. 4. De 4. die Oct. S. Joach. sdx. C. A. Off. 3. 9. l. et com. S. M. in L. et M. Gl. 3. Or. Concede. Cr. V. de Oct. S. Joach. com. S. Gorgonii M.
9. Fer. 5. De 5. die Oct. S. Joach. sdx. C. A. Off. 4. 9. l. et com. S. M. *reliq. ut heri.* V. de seq. com. Oct. S. Joach.
10. Fer. 6. *ut in Direct.* com. Oct. S. Joach. *ttm.* Prf. com. In V. com. seq. et SS. Proti &c. Mm.
11. Sab. *Jej. consuet.* De 7. die Oct. S. Joach. sdx. C. A. Off. 5. 9. l. et com. SS, Mm. *rel. ut 8. h.* V. de seq. com. Oct. S. Joach. *ut in 1.* V. et Dom.
12. † DOM. 16. PT PENT. 3. Septbr. NATIVIT. B. M. V. dx. 2. Cl. cum Oct. C. A. 9. l. Dom. com. Oct. S. Joach. et Dom. Gl. Cr. Prf. B. *Et Te in Nativ.* U. E. D. In V. com. Oct. S. Joach. *ut in 2.* V. et Dom.
13. Fer. 2. De Oct. Nat. B. M. V. sdx. C.

- A. L. 1. N. *ex heri* Incip. *rel. ut in fest. et ppr.* Gl. 2. Or. S. Spirit. 3. Eccl. v. p. Pp. Cr. V. de seq. com. praec.
14. Fer. 3. *ut in Direct.* In V. com. Oct. *ut in 2. V. et S. Nicomed. M.*
15. Fer. 4. Quat. Temp. De die 4. Oct. sdx. C. A. L. 1. N. Ego Sapiens, *ex 5. Aug. rel. ut in fest. et ppr.* 9. l. et com. fer. ac S. M. In M. de fer. C. V. com. Oct. et S. M. *sine* Gl. et Cr. Prf. B. U. E. *In princip.* V. a Cap. de seq. com. praec. et SS. Euph. &c. Mm.
16. Fer. 5. *ut in Dir.* 9. l. SS. Mm. com. Oct. et SS. Mm. in L. et M. Gl. Cr. Prf. B. V. de seq. com. praec. et Oct.
17. Fer. 6. Quat. Temp. *ut in Dir.* 9. l. f. com. Oct. et fer. Gl. Cr. Prf. B. U. E. f. V. a Cap. de seq. com. praec. et Oct.
18. Sab. Quat. Temp. *ut in Dir. et ut heri.* V. de seq. com. praec. et Dom. *Ant. Adonai. ttm.*
19. † DOM. 17. PT PENT. 4. Septbr. Festum SS. Nominis B. M. V. dx. jus. C. A. *ut in ppr.* 9. l. et com. Dom. Gl. Cr. Prf. B. *Et Te in Festiv.* U. E. D. In V. com. seq. et Dom.
20. L. 1. N. *ex heri* Incip. *rel. usq. ad 30. h. incl. ut in Dir.*

OCTOBER.

1. Fer. 6. SS. Januarii &c. Mm. dx. C. R. *ex 19. Septbr. ut ibi.* 9. l. et *rel. ut in Dir.*
2. *usq. ad 21. ut in Dir.*
22. Fer. 6. S. Josaphat. E. M. P. R. P. dx.

C. R. ex 26. Septb. ut ibi. Gl. V. a Cap.
de seq. com. praec.

23. usq. ad 28. Novbr. ut in Dir.

NOVEMBER.

29. Fer. 2. Vig. (de qua nil in Off.) SS.
Cyriaci &c. Mm. sdx. C. R. ex 8. Aug.
omnia rel. ut in Dir. pro Gnes. et Cath.

ANNUUS

Inst. | Sac. | Inst.

Inst.	Sac.	Inst.
		Prælatas.
		Præpositus vasa.
		Canonici.
		Primus, Valentinus Grac-
		zakiewicz, U. J. Dr. Poenit.
		Prov. Sen. Senior, Pr. Illmi
		Capit. post II. Primitias Ord.
1786	1793	1830
		Adl. Robt. Ed.
		Secundus, Augustus, Adalbert.
		Brodziszewski, Hippolyte-
		misczynski, Sullr. Gnan.
1778	1801	1830
		Præp. Koen. Præf. Biblioth.
		Tertius, Johann Zientkiewicz,
		S. Th. Dr. Vie. in Spirit. Off.
		ciatis General. Gnes. Prov.
1797	1821	1831
		Sen. Præf. Musicae.
		Quartus, Franc. Xav. Pol-
1783	1808	1836
		cus, Præf. Fabricæ.
		Quintus, Jos. Walkowski,
		Consil. I. Consist. Generalis
1801	1828	1841
		Gnesen. Præf. Sacrae.
		Sextus, vasa.

Elenchus

Universi Cleri Archi-Dioecesis GNESNENSIS.

ILLUSTRISSIMUM CAPITULUM METRO- POLITANUM GNESNENSE.

	ANNUS		
	Nat.	Sac.	Inst.
Praelatus.			
Praepositus vacat.			
Canonici.			
Primus. <i>Valentinus Grzeszkiewicz</i>, U. J. Dr. Poenit. Prov. Sem. Senior. Ptr. Illmi Capit. post II. Primitias Ord. Aql. Rubr. Eq.	1766	1793	1830
Secundus. <i>Anselm. Adalbert. Brodziszewski</i>. Eppus Themiscyrensis. Suffr. Gnesn. Praep. Znen. Praef. Bibliot.	1778	1801	1830
Tertius. <i>Joann Zienkiewicz</i>, S. Th. Dr. Vic. in Spirit. Officialis General. Gnes. Prov. Sem. Praef. Musices. . .	1797	1821	1831
Quartus. <i>Franc. Xav. Polcyn</i>, Praef. Fabricae. . .	1783	1806	1836
Quintus. <i>Jos. Walkowski</i>, Consil. I. Consist. Generalis Gnesnen. Praef. Sacrist. .	1801	1828	1841
Sextus vacat.			

In Ecclesia Metropolitana Gnesnensi Installati.

1. *Eduardus Markowski*, Abb. Can. Regl. Lateran. Praep. Tremesn. Ord. Aq. Rubr. Eq.
2. *Thad. Comes Lubieński*, SS. Dni. Papae Praelat. Dom. Eppus Suffr. Cujav-Calisiens. Can. Crac. Capellae Lubień. in Archi-Cathedra Gnes. Praepositus.

Examinatores Prosynodales.

- Valent. Grzeszkiewicz*, Can. Metr. Gnes.
Franc. Xav. Polcyn, Can. Metr. Gnes.
Josephus Walkowski, Can. Metr. Gnes.
Franc. Taillard, Poenit. Metr. Gnes.
Michael. Jasieniecki, Prodec. Zbar.
Franc. Xav. Sucharski, Dec. SS. Trinit.
Andreas Kidaszewski, Reg. Semin. pract.
Thomas Dobracki, Praep. Pobiedz.
Franc. Xav. Kulczewicz, Cur. in Dziekanow.
Jos. Budzyński, Cur. in Marzenin.
Stanisl. Kulinowski, Can. Crus. Dec. Gniew.

Censores Librorum.

- Valent. Grzeszkiewicz*, Can. Metr. Gnes.

Consistorium Generale Gnesnense.

- Joannes Zienkiewicz*, S. Th. Dr. Can. Metr.
 Vic. in Spirit. et Offic. General. Gnes.
Jos. Walkowski, Can. Metr. Gnes. Cons. I.
 Consil. II. vacat.
Franc. Xav. Sucharski, Dec. SS. Trinit.
 Can. Colleg. S. Georg. Assessor Consist.
Jos. Chodoręski, Synd. et Justit. Consist.
Ignat. Marten, Dir. Cancell. Consist.
Matth. Kaniewski, Translator.

Registrar vac.

Ludov. Buske, Defens. Caus. Matr.

Michael Jasieniecki, Advocat. Caus. Matr.

Matth. Dorszewski, Advocat. Caus. Matr.
et Fisc. Consist.

Robertus Langwand,

Joannes Kabaciński,

Francisc. Kazmierski,

Ludovicus Basiński, Cursor.

} Cancellistae Cons.

CLERUS METROPOLITANUS GNE- SNENSIS.

	ANNUS		
	Nat.	Sac.	Inst.
Collegium Poenitent.			
<i>Franc. Taillard</i> , Capell. Ko- ludzcian. in Eccl. Metr. Com.	1772	1796	1828
<i>Ant. Dyament</i> , Illimi Capituli Metr. Gnes. Proc. et Not. Apl.	1802	1830	1839
Tertius vacat.			
Colleg. Vicariorum.			
<i>Matth. Dorszewski</i> , Proc. Coll.	1804	1834	1834
<i>Stanisl. Schmidt</i>	1811	1837	1842
<i>Ludovicus Buske</i>	1809	1833	1842
<i>Constant. Gieburowski</i> . .	1815	1838	1845
Concionatores qui supra Vicarii.			

Collegium Mansionariorum.

Ant. Dyament.

Matth. Dorszewski, Procur.

Franc. Taillard.

Stanisl. Schmidt.

Collegium Psalteristarum.

Qui supra Vicarii et Mansionarii.

Collegiata S. Georgii in Arce Gnes.

Praepositus.

Illustr. Capit. Metropol. Gnes.

Canonici.

Franc. Xav. Sucharski. Praepos. SS. Trinit. Gnesn.*Ant. Dyament,**Franc. Taillard,**Matth. Dorszewski,*

) Commendarii.

Vicarii.

Qui supra Mansionarii.

ARCHI-DIACONATUS GNESNENSIS.

I. DECANATUS SS. TRINITATIS
GNESNENSIS.

Num. anim.		ANNUS		
		Nat.	Sac.	Inst.
920	<i>Franc. Xav. Sucharski</i> , Dec. for. Czerniejewo, <i>Ignatius Tryburski</i> , Cur. . - <i>Alb. Ciężyński</i> , Ord. Cister. Emerit. . .	1802	1825	1832
1870	Dąbrowka, vac. sub cur. Com. in Kiszkowo.	—	—	—

Num. anim.		ANNUS		
		Nat.	Sac.	Inst.
1161	Dziekanowice, <i>Fr. X. Kulczewicz</i> , Cur. Vice-Dec. Ex. Prosy.	1773	1801	1808
154	Gnesna ad Eccl. Metr. <i>Matth. Dorszewski</i> , Vic. et Eccl. Cath. Adm.	1804	1834	1845
3624	Gnesna ad Eccl. Ss. Trinit., <i>Franc. Xav. Sucharski</i> , Praep. Dec. for.	1797	1820	1825
	- <i>Ignat. Marten</i> , Vic. ad Ss. Trinit. . . .	1814	1840	1841
	- <i>Jul. Jüttner</i> , Vic. ad Eccl. Exconvt. PP. Francisc.	1821	1845	1846
1673	Gnesna ad Eccl. S. Laurent. et filial. in Gurowo <i>Joan. Sowiński</i> , Cur.	1793	1816	1822
514	Grzybowo, <i>Joan. Kozłowski</i> , Com. . .	1798	1822	1845
1746	Jarząbkowo, <i>Jos. Tegel</i> , Com. praes. .	1807	1834	1842
330	Imielno, vac. sub cura Praep. Pobiedz.			
413	Kiszkowo, vac. <i>Ludov. Sadowski</i> , Comm.	1778	1802	1842
1591	Kendzierzyn, <i>Stanisl. Jaroszewski</i> , Cur.	1778	1802	1812
1352	Łubowo, Vic. <i>Michałski</i> , Com. praes. .	1795	1827	1838
2086	Marzenin, <i>Jos. Budzyński</i> , Cur. Ass. Dec. Exm. Prosyn.	1777	1800	1805

Num. anim.		ANNUS		
		Nat.	Sac.	Inst.
1396	Niechanowo, <i>Carolus Trojanowicz</i> , Cur.	1795	1822	1834
847	Pawłowo, <i>Andr. Faltyński</i> , Cur. Not. Dec.	1797	1820	1824
2236	Pobiedziska, <i>Thomas Dobracki</i> , Praep. Exam. Prosyn. . .	1784	1808	1841
	- <i>Joan. Schubert</i> , Vic.	1819	1845	1846
2203	Sławno, <i>Val. Przybyszewski</i> , Cur. .	1808	1831	1844
659	Węglewo. <i>And. Zgrabczyński</i> , Com. praes.	1809	1836	1842
2360	Witkowo, <i>Ant. Kurowski</i> , Cur.	1789	1812	1837
1375	Wroneczyn, <i>Adolphus Wieczorek</i> , Com. prs.	1814	1840	1844
3015	Września, <i>Jos. Śmielowski</i> , Praep. . .	1805	1828	1832
351	- Vic. vac.			
31876	Zydowo, vac. sub cura Cur. S. Laur. Gnes.			

Exconventual. PP. Franciscanorum Gnesnae.

	ANNUS	
	Nat.	Prof.
<i>Jos. Wejerczyk</i> , Commis. PP. Francisc. Poenit. Monial. . . .	1774	1801
<i>Niceph. Sobocki</i> , Fr. Prof. pens.	1783	1819
<i>Mart. Cywiński</i> , Fr. Laic. . . .	1789	1826

Moniales Ord. S. Clarae ibid.

	ANNUS	
	Nat.	Prof.
<i>Thecla Cywińska</i> , Vicar.	1776	1792
<i>Stanisłaa Bogusławska</i> , Ostiar.	1777	1792
<i>Sophia Koszkowska</i> , Ord. S. The- resiae Carmelit. discalceat. . .	1775	1795
<i>Seraph. Więckowska</i> , Ord. S. Clarae strict. observ. Abbatis. ex Convent. Bydgosz.	1757	1785
<i>Humil. Węsierska</i> , Ord. S. Clarae strict. obser. ejusd. Conv. Bydgosz.	1777	1797

II. DEC. SS. PETRI ET PAULI.

Num. anim.		ANNUS		
		Nat.	Sac.	Inst.
	<i>Petr. Siemiątkowski</i> , Dec. for. Budziszewo, Cap. publ. affil. ad Podlesie.			
1343	Dębica, vac. sub cura Praep. in Kłecko. Gnesna, ad Eccl SS. Petri et Pauli incorp. Eccl. SS. Trinit. Jabłkowo, filia ad Racz- kowo.			
1332	Janowiec, <i>Petrus Bry- siewicz</i> , Cur.	1798	1827	1841
	Kamieniec, filia ad Kłecko.			
3297	Kłecko, <i>Ign. Bysiekie- wicz</i> , Praep. Vice- Dec. Praeb. S. Spirit.	1790	1813	1828

Num. anim.		ANNUS		
		Nat.	Sac.	Inst.
	- <i>Ant. Gertych</i> , Vic.	1820	1845	1846
2198	Kołdrab', <i>Val. Wal-</i> <i>czewski</i> , Cur. . . .	1801	1830	1834
563	Łagiewniki, <i>Petr. Sie-</i> <i>miątkowski</i> , Dec. for.			
	Cur. post II. prim. Ord.			
	Aql. Rubrae Eques.	1772	1795	1797
2268	Łopienno, <i>Sebast. Sie-</i> <i>pieliński</i> , Cur. . . .	1802	1825	1840
1310	Mieścisko, <i>Jos. Swier-</i> <i>kowski</i> , Cur.	1792	1815	1841
1345	Modliszewko, <i>Joann.</i> <i>Stynowicz</i> , Cur. . .	1776	1803	1835
331	Podlesie, vac. sub cura Par. in Popowo.			
	Pomarzany, vac. sub cura Dec. loci.			
1469	Popowo, <i>Car. Heyden.</i> Cur.	1787	1811	1822
762	Raczkowo, Matrix, <i>Lud. Kubicki</i> , Com.	1796	1823	1832
1554	Sokolniki, <i>Franciscus</i> <i>Śmierchalski</i> , Cur.	1800	1823	1834
17772	Skorki, filia ad Kołdrab.			

III. DEC. S. MICH. ZBARACENSIS.

	<i>Michael Jasieniecki</i> , Pro-Dec. for.			
428	Duszno, vac. sub cura Comm. in Pałędzie.			
1912	Gnesna ad S. Michael. <i>Michael Jasieniecki</i> , Cur. Pro-Dec. for.	1780	1809	1811

Num. anim.		ANNUS		
		Nat.	Sac.	Inst.
1038	Kamieniec, <i>Joan. Max. Klupp</i> , Comm. prov.	1808	1832	1845
577	Kruchowo, vac. sub cura Com. in Duszno.			
496	Linowiec, vac. sub cura Cur. Orchov.			
850	Orchowo, vac. sub cura Cur. in Ostrowite.			
1419	Ostrowite Primat., <i>Car. Wiśniewski</i> , Cur.	1798	1823	1840
1924	Strzyżewo, <i>Bernard. Chrząszcz</i> , Comm. Sub eadem Pchli. Orat. publ. in Jankowo.	1800	1838	1846
241	Szydłowo, Hospit. et filia Wilatow. sub cura Com. Wilatow.			
4481	Trzemeszno, <i>Ed. Markowski</i> , Abb. Ord. Can. Latr. Praep. Ord. Aql. Rubr. Eq.	1774	1798	1815
13366	- <i>Paul Kryger</i> , Vic. I.	1815	1842	1842
	- <i>Symph. Tomicki</i> , Vic. II.	1817	1846	1846
	- III. Vic. vac.			
	- IV. Vic. vac.			

IV. DEC. ROGOVIENSIS.

	<i>Josephus Kinecki</i> , Dec. for.			
515	Cerekwica. <i>Jos. Ruszkiewicz</i> , Com. praes.	1802	1831	1845

Num. anim.		ANNUS		
		Nat.	Sac.	Inst.
916	Gorzyce, <i>Mich. Laskowski</i> , Cur.	1799	1822	1832
654	Gościeszyn, vac. sub cura Com. in Lubiecz.			
930	Juncowo, <i>Jos. Kinecki</i> , Cur. Dec. for. . . .	1782	1807	1812
522	Izdebno, vac. sub cura Com. Rog.			
613	Lubiecz, <i>Jos. Obst.</i> Commend. praes. .	1812	1837	1846
715	Niestronno, <i>Joan. Kalisch</i> , Cur.	1802	1825	1834
496	Pałędzie, <i>Barth. Ciesliński</i> , Com. prov.	1810	1833	1845
451	Rogowo, <i>Joan. Grzeszkiewicz</i> , Com. praes.	1785	1819	1827
532	Ryszewko, <i>Joan. Lyskowski</i> , Or. C. R. L. Cur.	1771	1796	1834
630	Świątkowo, vac. sub cura Com. in Żerniki.			
445	Żerniki, <i>Franc. Szulczewski</i> , Com. praes.	1796	1819	1834

V. DEC. LEKNENSIS.

	<i>Ant. Geryn</i> , Dec. for.			
1127	Czeszewo, <i>Steph. Rudziński</i> , Com. praes.	1802	1825	1834
1015	Dziewierzewo, vac. sub cur. Dec.			
640	Grylewo, <i>Anton. Kostorzewicz</i> , Cur. . . .	1797	1822	1830
2542	Lekno, <i>Adalb. Jankowski</i> , Praep.	1799	1822	1828

Num. anim.		ANNUS		
		Nat.	Sac.	Inst.
	- Vic. vacat.			
2545	Lęgowo - Tarnoviensis <i>Nivard. Muzolff</i> , Ord. Cist. Com. praes. . .	1796	1820	1838
	- <i>Thom. Szarzyński</i> , Vic.	1805	1834	1844
985	Kozielsko, <i>Andreas Golcz</i> , Cur. Vice-Dec.	1795	1821	1832
	- Orat. publ. in Stem- puchowo. Niemczyn, filia ad Ko- zielsko.			
1468	Panigrodz, <i>Franc. Wi- niarski</i> , Cur. Or. Cist.	1796	1826	1838
1220	Srebrne Górkki, <i>Ant. Geryn</i> , Cur. Dec. for.	1798	1821	1829
1261	Wągrowiec, <i>J. Zolad- kiewicz</i> , Cur. Not. Dec.	1799	1822	1835
	- Vic. vacat.			
1587	Żoń, <i>Fr. Suszycki</i> ,			
14390	Cur.	1793	1816	1835

V. DEC. POVIDZENSIS.

	<i>Stan. Wiesiolowski</i> , Dec. for.			
537	Brudzewo, vac. sub cura Dec. loci.			
867	Graboszewo, <i>Barthol. Siuchniński</i> , Cur. . .	1800	1823	1833
1063	Mielżyn, <i>Stan. Wy- szyński</i> , Cur.	1805	1829	1842
568	Odrował, vac. sub cura Cur. Mielżyn.			

Num. anim.		ANNUS		
		Nat.	Sac.	Inst.
714	Ostrowo, <i>Stan. Wiesiolowski</i> , Cur. Dec. for.	1795	1819	1821
2148	Powidz, <i>Ign. Kierszniewski</i> , Cur.	1801	1824	1835
715	Skarboszewo, <i>Joan. Marcinkowski</i> , Cur.	1766	1789	1799
1182	Staw, <i>Gasp. Sosiński</i> , Cur.	1809	1833	1837
414	Strzałkowo, vac. sub cura Staw.			
1169	Szemborowo, <i>Simon.</i>			
9377	<i>Kubicki</i> , Cur.	1799	1826	1833

VII. DEC. KCYNENSIS.

	<i>Joannes Komasiński</i> , Dec. for.			
1230	Brzyskorzystew, <i>Th. Sucharski</i> , Com. prs.	1812	1837	1844
1423	Chomentowo, vac. Administr. Dec. loci.			
664	Choyna, <i>Mich. Spletstoesser</i> , Cur. Vic. Dec.	1795	1818	1828
1470	Gollańcz, vac. sub cura Cur. in Grylewo.			
870	Jaktorowo, vac. sub cura Cur. in Choyna.			
5161	Keynia, <i>Jos. Pluciński</i> , Vic. Perp. et Praeb. S. Barbarae.	1804	1827	1832
	- Vic. ad Eccl. Par. vac.			
	- Ibid. Eccl. PP. Carm. sub cur. Vic. perpetui.			

Num. anim.		ANNUS		
		Nat.	Sac.	Inst.
	- <i>Anton Grabowski</i> , Vic. I.	1807	1830	1843
	- <i>Bern. George</i> , Vic. II.	1817	1846	1846
720	Rynarzewo, vac. sub cura Com. in Slesin.			
989	Samokłęski, <i>Jos. Niemietz</i> , Commend.	1811	1837	1843
1225	Słupy, <i>Andr. Kowalewski</i> , Praep. Dec. Em.	1795	1818	1829
900	Smogulec, <i>Ant. Rytterski</i> , Com. prs. Dec. Em.	1783	1808	—
781	Szaradowo, <i>Casimirus Golczewski</i> , Cur.	1795	1818	1823
2121	Szubin, <i>Joan. Komasiński</i> , Praep. Dec. for.	1792	1815	1822
17554	- <i>Aug. Warmiński</i> , Vic.	1816	1846	1846
	Ibidem Oratorium publ. S. Margaritae.			

VIII. DEC. ZNENENSIS.

527	<i>Jos. Klupp</i> , Dec. for. Barcin, <i>Th. Drejza</i> , Commend.	—	—	1846
456	Chomiaża, vac. sub cura Com. in Parlin.			
1487	Gasawa, <i>Adalb. Szredziński</i> , Cur.	1789	1815	1834
768	Gembice, <i>Anton. Kinecki</i> , Cur.	1794	1822	1834
1951	Gora, <i>Albin. Kieramuszewski</i> , Cur. Dec. Emerit.	1793	1816	1829

Num. anim.		ANNUS		
		Nat.	Sac.	Inst.
600	Kwieciszewo, <i>Andr. Kamiński</i> , Cur. . .	1793	1819	1835
1315	Ludzisk, <i>Vinc. Osin-ski</i> , Cur.	1793	1816	1818
	Markowice, filia ad Ludzisk.			
3033	Mogilno, <i>Jos. Klupp</i> , Praep. Dec. for. . .	1806	1831	1841
	- <i>Jos. Westphal</i> , VicI.	1821	1845	1845
	- Vic. II. vacat.			
	Ibidem Capella S. Clementis et Eccl. Excon. Benedict. succurs.			
326	Ostrowo ad Pakość, <i>M. Kozłowicz</i> , Com.	1794	1818	1842
1554	Pakość, <i>Paul. Chądzyński</i> , Cur.	1800	1826	1838
	- Vic. vacat.			
496	Parliu, <i>Anton. Ryszkie-wicz</i> , Com.	1799	1823	1846
1032	Siedlimowo, <i>Val. Zarniewicz</i> , Commend.	1802	1825	1842
395	Strzelce, <i>Mich. Weyna</i> , Commend. . . .	1809	1836	1845
2297	Szczepanowo, <i>Anton. Czerwiński</i> , Cur. Not. Dec.	1782	1805	1808
670	Trąg, <i>Raph. Gronwald</i> , Cur.	1770	1797	1814
893	Wenecya, <i>Theodorus Adamski</i> , Commend.	1808	1832	1844
988	Wilatowo matr., <i>Mich. Eichstaedt</i> , Com. prov.	1806	1830	1843

Num. anim.		ANNUS		
		Nat.	Sac.	Inst.
650	Wocin, filia ad Eccl. in Szczepanowo.			
2458	Woycin, <i>Bernh. Ma-</i> <i>dalkiewicz</i> , Ord. S. Bened., Commend.	1795	1818	1832
21896	Żnin, incorp. Suffr. Gnes. — <i>Victor Danielski</i> , Vic. I.	1820	1845	1845
	— <i>Ed. Polcyn</i> , Vic. II.	1820	1845	1845

ARCHI-DIACONATUS QUONDAM CALISSIENSIS.

I. DEC. OŁOBOCENSIS.

664	<i>Jacobus Zawidzki</i> , Dec. for. Biskupice, <i>Joan. Wdo-</i> <i>wicki</i> , Cur.	1799	1823	1840
1617	Droszew, <i>Fr. Ertel</i> , Cur. Vice-Dec. . .	1797	1820	1832
548	Gorzno, vac. sub cura Cur. in Szezury.			
1890	Gostyczyna, <i>Joannes</i> <i>Zwolski</i> , Com. praes. Not. Dec.	1809	1834	1845
1013	Kucharki, vac. sub cura Dec. loci.			
791	Kuchary, vac. sub cura Cur. in Droszew.			
1351	Lewków, <i>Car. Buske</i> , Com. praes.	1802	1827	1844
957	Ociąż, vac. sub cur. Dec.			

Num. anim.		ANNUS		
		Nat.	Sac.	Inst.
1825	Ołobok, <i>Ant. Nertlich.</i> Commend.	1805	1834	1839
1200	Rossoszyca, vac. sub cura Cur. in Biskupice.			
401	Skrzebowa, <i>Joan. Cant.</i> <i>Leszczyński</i> , Com.	1801	1825	1845
2150	Sobotka, <i>Carol. Brze-</i> <i>ziński</i> , Com.	1799	1823	1840
1550	Skalmierzyce, <i>Jacob.</i> <i>Zawidzki</i> , Praepos. Dec. for.	1797	1821	1838
893	Szczury, <i>Roch. Król</i> , Cur. Dec. Emerit. II.			
16850	Ass. Dec.	1781	1815	1822

Moniales in Ołobok

		ANNUS	
		Nat.	Prof.
<i>Rosalia Korczyńska</i> , Prioris	} Ord. S. Clarae observ.	1783	1809
<i>Anna Straszyc</i> ,		1762	1782
<i>Marianna Pigłowska</i> ,		1769	1789
<i>Ignatia Kowalska</i> ,		1776	1794
<i>Scholastica Konarska</i> ,		1772	1794
<i>Victoria Suchorska</i> ,		1779	1809
<i>Florianna Wiewiorowska</i> ,		1779	1809
<i>Antonina Hebkowska</i> ,		1790	1818
<i>Seraph. Brzechwianka</i> ,		1776	1792
<i>Angela Dobrogojska</i> ,		1776	1794
<i>Cornelia Cielecka</i> ,	1772	1785	
<i>Anna Zbyszewska</i> ,	1769	1789	

II. DEC. PLESSOVIENSIS.

Num. anim.		ANNUS		
		Nat.	Sac.	Inst.
	<i>Macar. Falkiewicz,</i> Dec. for.			
780	Broniszewice, <i>Petrus</i> <i>Kapczyński</i> , Curat. Fisc. Dec.	1802	1827	1833
422	Brzezic, <i>Thom. Ba-</i> <i>siński</i> , Commend. .	1816	1844	1845
2629	Czermin, <i>Steph. Wrze-</i> <i>siński</i> , Com praes.	1805	1834	1846
1221	Gołuchów, <i>Ad. Szub-</i> <i>czyński</i> , Praep. . . .	1800	1823	1836
1250	Grodzisk, <i>Jos. Brze-</i> <i>zyński</i> , Praep. Or. S. Sepulch. Chr. Vic-			
	Dec. et Exam. Dec.	1777	1800	1806
646	Jedlec, filia ad Tursko, <i>Jos. Paulicki</i> , Em.	1773	1801	1825
618	Karmin, <i>Stanisl. Ey-</i> <i>wik</i> , Com. praes. . .	1791	1815	1835
1721	Koryta, <i>Stan. Ci-</i> <i>chosz</i> , Cur.	1780	1805	1837
645	Kotlin, <i>Adalb. Nie-</i> <i>dzielski</i> , Cur.	1803	1826	1836
1092	Kowalew, <i>Petr. Ko-</i> <i>tliński</i> , Cur. Not. Dec.	1797	1820	1824
1276	Kretków, vac. sub cura Dec. loci. - <i>Franc. Ćwikliński</i> ,			
	Vic. post II. primit.			
651	Kuczków, vac. sub cura Cur. in Sowina.			

Num. anim.		ANNUS		
		Nat.	Sac.	Inst.
446	Lenartowice, vac. sub cura Com. in Brzezie.			
628	Magnuszewice, vac. sub cura Cur. in Kotlin.			
3902	Pleszew, <i>Jos. Szubczyński</i> , Praep. . . .	1787	1814	1817
	- Praeb. ad S. Spirit. vac. Com. Praep. loci.			
931	Sosnica, vac. sub cura Cur. in Kowalew.			
1173	Sowina, <i>Martin. Goździński</i> , Cur. . . .	1797	1822	1822
1149	Tursko, <i>Xav. Garoliński</i> , Com. praes.	1816	1842	1845
589	Twardowo, vac. sub cura Cur. in Kotlin.			
2184	Zegocin, <i>Macar. Falkiewicz</i> , Cur. Dec. for.	1785	1811	1826

III. DEC. KROTOSINENSIS.

1886	<i>Stan. Wysocki</i> , Dec. for. Baszków, <i>Silv. Balcerowski</i> , Com. praes.	1803	1828	1841
2200	Kobierno, <i>Lud. See-liger</i> , Cur.	1807	1832	1837
1545	Kobylin, <i>Valent. Le-mański</i> , Praep. . . .	1786	1812	1833
	- Vic. vacat.			
2910	Krotoszyn, <i>Stan. Wysocki</i> , Praep. Dec. for. Eccl. SS. Petri et Pauli Administrator.	1790	1815	1824
	- <i>Anton. Szyperski</i> ,			

Num. anim.		ANNUS		
		Nat.	Sac.	Inst.
	Praep. Hosp. Alt. S. Annae, Ss. Ang. et V.	1811	1835	1842
3340	Szulmierzyce, <i>Joan. Siwicki</i> , Praep. . . .	1793	1816	1833
	- <i>Joan. Pagowski</i> , Alt. S. Ann. et S. Ros.	1775	1799	1825
1236	Wyganów, <i>Maxim. Stoeck</i> , Com. praes.	1810	1837	1845
1094	Zduny, <i>Ignat. Frank</i> ,			
14211	Com.	1809	1838	1845

IV. DEC. NAKLENSIS.

	<i>Clem. Wroński</i> , Pro- Dec. for.			
770	Dembowo, vac. sub cur. Cur. in Sadki.			
1254	Glešno, vac. sub cura Cur. in Wyrzysk. .			
750	Kosztowo, <i>Casim. Py- dyńkowski</i> , Cur. Ass. Dec.	1796	1819	1823
1100	Krostkowo, Eccl. affil. ad Kosztowo.			
1267	Miasteczko, vac. sub adm. Cur. in Kosztowo.			
660	Morzewo, <i>Ser. Balt. Jastrzębski</i> , Ord. S. FrFr. Min. Com. praes.	1808	1832	1842
1806	Nakło, <i>Franc. Borg. Pankau</i> , Praep. . .	1812	1837	1843
1539	Sadki, <i>Clem. Wroński</i> Cur. Pro - Dec. . . .	1793	1817	1827
	- <i>Hip. Walkusz</i> , Vic.	—	—	1846

Num. anim.		ANNUS		
		Nat.	Sac.	Inst.
670	Śmielowo, <i>Joan. Müller</i> , Cur. Ass. Dec.	1794	1817	1827
1350	Wysoka, vac. sub cura Cur. in Bługowo.			
835	Wyrzysko, <i>Jos. Tess-</i>			
11001	<i>mer</i> , Cur.	1811	1836	1841

V. DEC. BYDGOSTIENSIS.

	<i>Jacobus Kuczyński</i> , Pro-Dec. for.			
5260	Bydgoszcz, <i>Jos. Tur-</i> <i>kowski</i> , Praep. . . .	1810	1838	1842
	- <i>Jos. Celler</i> , Vic. I.	1812	1842	1845
	- <i>Joan. Jankowski</i> , Vic. II.	1818	1844	1844
1000	Bługowo, <i>Franc. Szy-</i> <i>mański</i> , Cur.	1802	1827	1837
1109	Dąbrowka, vac. sub cur. Praep. Bydgost.			
1002	Dzwierzno, <i>Jac. Ku-</i> <i>czyński</i> , Pro-Dec. for.	1807	1832	1843
1000	Gromadno, <i>Jos. Man-</i> <i>ske</i> , Com. praes. . .	1813	1836	1844
2037	Łobżenica, <i>Mich. Ken-</i> <i>tzer</i> , Com. praes. .	1808	1832	1843
	- Vic. vacat.			
	Górka, Eccl. succurs. affil. ad Łobżenica.			
	<i>Joseph. Kozłowski</i> , Ord. S. Franc. Vic.	1794	1818	1842
1621	Makowarsk, vac. sub cura Dec. loci.			
1130	Mrocza, <i>Paul. Sacho-</i>			

Num. anim.		ANNUS		
		Nat.	Sac.	Inst.
	<i>cki, Ord. S. Bened. Cur.</i>			
	<i>Praeb. SS. Angel. .</i>	1791	1815	1838
708	<i>Runowo, Thom. An-</i>			
	<i>drzejewski, Cur. . .</i>	1781	1817	1828
867	<i>Slesin, Paul. Mara-</i>			
	<i>chowski, Com. praes.</i>	1798	1821	1846
606	<i>Samsieczno, filia ad</i>			
	<i>Slesin.</i>			
930	<i>Wąwelno, vac. sub cura</i>			
	<i>Dec. loci.</i>			
1727	<i>Wierzchucin. Nic. Ko-</i>			
	<i>walski, Cur.</i>	1801	1831	1836
	<i>- Vic. vacat.</i>			
	<i>Łask, filia ad Wierz-</i>			
	<i>chucin.</i>			
1220	<i>Zabartowo, Luc. Kot-</i>			
20220	<i>kowski, Cur.</i>	1801	1824	1829

Exconventualis pensionati Ord. S.

Francisci in Górką residentes.

1. *Aug. Kulakowski.*
2. *Sim. Janczelski, Fr. Prof.*
3. *Mich. Raczyński, Fr. Prof.*

ARCHI-DIACONATUS KRUSVICENSIS.

Insignis Collegiata Krusvicensis.

Praelati.

Praelaturae vacant.

Canonici.

Jos. Karaś.

Stan. Kalinowski.

I. DEC. KRUSVICENSIS.

Num. anim.		ANNUS		
		Nat.	Sac.	Inst.
	<i>Fr. Xav. Salmoński,</i> Dec. for.			
1711	Chetmce, <i>Benon. Pawlikowski,</i> Cur. I. Ass. Dec.	1780	1810	1816
1185	Kościeszki, vac. sub cur. Com. in Rzadkwin.			
969	Kruswica, Alb. <i>Czerwiński,</i> Vic.	1810	1840	1841
707	Ostrowo ad Strzelno, vac. sub cura Dec. loci.			
1393	Ostrowo ad Gopło, <i>Jos. Kapczyński,</i> Cur. II. Ass. Dec.	1799	1822	1832
969	Piaski, <i>Joan. Terpitz,</i> Commend. praes. . .	1808	1833	1844

Num. anim.		ANNUS		
		Nat.	Sac.	Inst.
1005	Polanowice, vac. sub cura Cur. in Sławsk.			
689	Rzadkwin, <i>Joan. Sob- czyński</i> , Com. praes. Not. Dec.	1806	1832	1833
985	Sławsk, <i>Adalb. Ko- złowski</i> , Curat. . . .	1802	1830	1845
214	Stodoły, <i>Jos. Karaś</i> , Cur. Can. Cruśv. Dec. Emerit. Ord. Aql. Rubr. Eq. post II. prim. Ann. S.	1760	1787	1790
3167	Strzelno, <i>Franc. Xav. Salmoński</i> , Praepos.			
12994	Inful. Ord. Praemonstr. Dec. for.	1787	1814	1830
	- <i>Ant. Rożański</i> , Vic. I.	1818	1845	1846
	- Vic. II. vacat. Ibidem. <i>Nep. Zdy- baliński</i> , Ord. S. Fr.			
	Ref. Emerit. pens. post II. primit. . . .	1771	1794	—

*Monialis Ord. S. Norberti in
Strzelno.* Nat. | Prof.
Josepha Janik. 1787 — 1814

II. DEC. JUNIVLADISŁAVIENSIS.

	<i>Const. Budziński</i> , Dec. for.			
290	Dzwierzchno, sub cura Cur. in Tuczno.			
576	Jaksice, <i>Felix Kaliski</i> , Com. praes. Lic. S. Th.	1810	1836	1846

Num. anim.		ANNUS		
		Nat.	Sac.	Inst.
4840	Inowraclaw, <i>Jac. Kantak</i> , Praep. Cons. Reg.	1786	1816	1829
	- <i>Ant. Tarnowski</i> , Vic. I.	1814	1843	1844
	- Vic. II. vacat.			
1100	Kościelec, <i>Joan. Trudziński</i> , Praep. . . .	1799	1822	1845
946	Lissewo, <i>Vinc. Chodyński</i> , Cur.	1802	1825	1839
846	Liszkowo, <i>Onuphrius Marszałowski</i> , Cur.	1780	1805	1808
2160	Łabiszyn, <i>Const. Budziński</i> , Cur. Dec. for.	1784	1812	—
	Ibidem. <i>Bened. Anyzkiewicz</i> , Ord. S. Ben. Emer. pens. resid. .	1792	1812	—
354	Orłowo, vac. sub cura Cur. in Płonkowo.			
654	Pęchowo, vac. sub cur. Cur. Lissew.			
978	Tuczno, <i>Andr. Ryński</i> ,			
12844	Cur.	1780	1812	1838

III. DEC. GNIEVKOVIENSIS.

	<i>Stanisl. Kalinowski</i> , Dec. for.			
389	Branno, vac. sub cura Cur. in Grabie.			
521	Brudnia, <i>Stan. Rosiński</i> , Cur.	1793	1817	1831
530	Chlewiska, vacat sub cura Cur. in Brudnia.			

Num. anim.		ANNUS		
		Nat.	Sac.	Inst.
1742	Gniewkowo, <i>Stephan. Eichstaedt</i> , Praep.	1801	1824	1831
1165	Góra, <i>Joan. Lukowski</i> , Cur.	1798	1821	1832
1324	Grabie, <i>Jacob. Gross</i> , Cur.	1788	1812	1826
429	Murzynno, <i>Marcel. Zarzycki</i> , Cur. . . .	1800	1823	1843
516	Ostrowo ad Gniewków, <i>Ign. Knast</i> , Com. . .	1809	1835	1845
795	Parchanie, <i>Petrus Schmidt</i> , Cur. . . .	1783	1806	1818
1502	Płonkowo, <i>Adalb. Zieliński</i> , Cur.	1803	1827	1835
794	Pieranie, <i>Ant. Amman</i> , Com. praes.	1810	1834	1836
892	Podgórz, vac. sub cura Dec. loci. Pustelnica, Capella seu filia ad Grabie.			
269	Solec, <i>Laur. Wysozyski</i> , Cur.	1797	1820	1832
928	Szawłowice, <i>Stan. Kalinowski</i> , Cur. Dec. for.	1776	1800	1804
11796	Ex supra script. Grabie et Podgórz in Depart. Kwidzyn.			

Sacerdotes Emeriti pensionati.
Jos. Wejerczyk, Commis. P. P. Fr. Gnes.
Aug. Kulakowski, Ord. S. Franc. in Górka.
Nep. Zdybaliński, Ord. S. Fr. Ref. in Strzelno.
Ben. Anyszkiewicz, Or. S. Bened. in Łabiszyn.
Alb. Ciężyski, Ord. Cist. Czerniejewo.

Seminarium Archi-Dioecesanum Gne- snense practicum.

	ANNUS		
	Nat.	Sac.	Inst.
<i>Andreas Kidaszewski</i> , Re- gens Seminarii,	1801	1832	1841
Subregens vacat.			
Repetens I. vacat.			
Repetens II. vacat.			
<i>Matth. Dorszewski</i> , Procur. interimist.	1804	1834	1841
<i>Laurent. Grabski</i> , Organ. ad Eccl. Franc. Praec. Cant.			

Alumni.

<i>Martinus Hübner</i> ,	}	Diaconi
<i>Carol. Ofierzyński</i> ,		
<i>Ignat. Palżewicz</i> ,		
<i>Franc. Wawrowski</i> ,		
<i>Matth. Blaszkiewicz</i> ,		
<i>Julius Brenk</i> ,	}	Subdiaconi.
<i>Franc. Koperski</i> ,		
<i>Joun. Lewandowski</i> ,		
<i>Theod. Neumann</i> ,		
<i>Franc. Rudzicki</i> ,		
<i>Ant. Smitkowski</i> ,		
<i>Constan. Tafelski</i> ,		
<i>Herrm. Knechtel</i> , Cl. M. 00r.		

Elenchus Mortuorum.

1846.

1. Die 1. Januar. Adm. Rndus *Joan. Słowinski*, in Wysoka Praepositus.
2. Die 19. Januar. Adm. Rndus *Melchior Witkowski*, in Dziewierzewo, Cur.
3. Die 8. Martii. Adm. Rndus *Ignat. Golkowski*, in Orchowo Cur., Ord. Can. Reg. Later.
4. Die 18. Martii. Adm. Rndus *Ignat. Lada*ch, in Jaksice Cur., Dec. Emer., Ord. Aql. Rubr. Eq.
5. Die 1. Junii. Adm. Rndus *Joseph. Zabiński*, in Slesin Cur.
6. Die 27. Augusti. Adm. Rndus *Ludovicus Liczbarski*, in Gołancz Com.
7. Die 27. Augusti. Adm. Rndus *Andreas Geszke*, in Makowarsk Cur.
8. Die 12. Septembris. Adm. Rndus *Matth. Leciejewski*, in Dąbrowka Cur.
9. Die 4. Decembris. Adm. Rndus *Matth. Arkuszewski*, in Polanowice Cur.

De charitate fraternitates non necesse habemus vobis scribere, ipsi enim vos a Deo didicistis, ut diligatis invicem. II. Thess. et haec est vere fraternitas, quam nec mors ipsa divellit. Abb. in Coll. PP.

Universim numerantur in Archi-Dioe- cesi Gnesnensi.

1.	Decanatus	16
2.	Ecclesia Parochialis	211
3.	- Filiales	11
4.	Numerus Sacerdotum	213
5.	- Monialium	18
6.	- Animarum in tota Archi-Dioe- cesi, ut speciatim videre est in fine cu- juscumque Decanatus	257,619

Hoc Anno specificata Examina Appro- bandorum.

1. Die 6. Maji.
2. - 27. Maji.
3. - 24. Junii.
4. - 8. Julii.
5. - 30. Septembris.
6. - 14. Octobris.
7. - 30. Octobris.
8. - 18. Novembris.

Elenchus Alphabet.

Cleri Archi-Dioecesis Guesnensis

A.	
+ <i>Adamski, Theod.</i> 67 + <i>Amman, Anton.</i> 78 <i>Andrzejewski, Th.</i> 74 + <i>Anyszkiewicz, Ben.</i> 77	<i>Ćwikliński, Fr.</i> . . 70 <i>Czerwiński, Ant.</i> 67 <i>Czerwiński, Jos.</i> 75
B.	D.
+ <i>Balcerowski, Silv.</i> 71 + <i>Basiński, Thom.</i> 70 <i>Błaszkiwicz, M.</i> 79 <i>Brenk, Jul.</i> . . . 79 + <i>Brodziszewski, An.</i> 54 <i>Brysiewicz, Petr.</i> 60 <i>Brzeziński, Jos.</i> 70 <i>Brzeziński, Carol.</i> 69 + <i>Budziński, Const.</i> 77 + <i>Budzyński, Jos.</i> 58 <i>Buske, Carol.</i> . . . 68 + <i>Buske, Ludov.</i> . . 56 + <i>Bysiekiewicz, Ign.</i> 60	+ <i>Danielski, Victor</i> 68 + <i>Dobracki, Thom.</i> 59 + <i>Dorszewski, Math.</i> 56 + <i>Drejza, Theod.</i> . . 66 + <i>Dyament, Ant.</i> . . 56
C.	E.
+ <i>Chądzyński, Paul.</i> 67 <i>Chrzęszcz, Bernd.</i> 62 <i>Celler, Jos.</i> . . . 73 <i>Ciążyński, Alb.</i> . . 57 <i>Cichosz.</i> 70 <i>Cieśliński, Barth.</i> 63 <i>Chodyński,</i> . . . 77 <i>Cywiński, Mart.</i> 59	<i>Eichstaedt, Mich.</i> 67 <i>Eichstaedt, Steph.</i> 78 <i>Ertel, Fr.</i> 68 <i>Eywik, Stan.</i> . . . 70
G.	F.
+ <i>Garoliński.</i> . . . 71 + <i>Geburowski, Gonst.</i> 56 + <i>George, Bernard.</i> 66 <i>Gertych, Ant.</i> . . 61 + <i>Geryn, Ant.</i> . . . 64 + <i>Golcz, Andr.</i> . . 64	+ <i>Falkiewicz, Macar.</i> 71 <i>Faltyński, Andr.</i> 59 <i>Frank, Ign.</i> . . . 72

L.

- + *Lykowski, Ioan.* 63
Lukowski, Ioan. 78

M.

- Madałkiewicz, Ber.* 68
 + *Manske, Ios.* 73
Marachowski 74
Marcinkowski, J. 65
 + *Markowski, Ed.* 62
Marszałowski, On. 77
 + *Marten, Ign.* 58
Michalski, Vinc. 58
Müller, Ioan. 73
 + *Muzolff, Nivard.* 64

N.

- Nerlich, Ant.* 69
Neumann, Th. 79
 + *Niedzielski, Adalb.* 70
Niemietz, Ios. 66

O.

- Obst, Ios.* 63
Osterczyński, Carl. 79
 + *Osiński, Vinc.* 67

P.

- Pałzewicz, Ign.* 79
 + *Pankau, Fr.* 72
Paulicki, Ios. 70
 + *Pawlikowski, Ben.* 75

- Pagowski, Ioan.* 72
 + *Pluciński, Ios.* 65
 + *Polcyn, Fr. Xav.* 54
 + *Polcyn, Eduard.* 68
 + *Przybyszewski, V.* 59
Pydyńkowski, Cas. 72

R.

- Raczyński, Mich.* 74
 + *Rosiński, Stan.* 77
Rożański, Ant. 76
Rudzicki, Fr. 79
Rudziński, Steph. 63
 + *Ruszkiewicz, Ios.* 62
Ryński, Andr. 77
Ryszkiewicz, Ant. 67
 + *Rytterski, Ant.* 66

S.

- Sadowski, Lud.* 58
 + *Salmoński, Fr. X.* 76
Sąchocki, Paul. 73
 + *Schmidt, Petr.* 78
 + *Schmidt Stanisł.* 56
Seeliger, Lud. 71
 + *Siemiątkowski, P.* 61
Siepieliński, Seb. 61
 + *Siuchniński, Bart.* 64
Siwicki, Iacob. 72
 + *Śmielowski, Ios.* 59
 + *Śmierchalski, Fr.* 61
Sobczyński, Ioan. 76
Sobocki, Niceph. 59
 + *Sowiński, Ioan.* 58

<i>Smitkowski, Ant.</i> 79	<i>Walkowski, Ios.</i> 54
<i>Sosiński, Casp.</i> 65	<i>Walkusz, Hyp.</i> 72
<i>Spletstoesser, Mich</i> 65	<i>Warmiński, Aug.</i> 66
<i>Stoeck, Maxim.</i> 72	<i>Wawrowski, Fr.</i> 79
<i>Stynowicz, Ioan.</i> 61	<i>Wdowicki, Ioan.</i> 68
<i>Sucharski, Fr. X.</i> 57	<i>Westphal. Ios.</i> 67
<i>Sucharski, Th.</i> 65	<i>Weyna, Mich.</i> 67
<i>Suszycki, Fr.</i> 64	<i>Wejerczyk, Ios.</i> 59
<i>Swierkowski, Ios.</i> 61	<i>Wieczorek, Ad.</i> 59
<i>Szarzyński, Thom.</i> 64	<i>Wiesiolowski, St.</i> 65
<i>Szredziński, Adal.</i> 66	<i>Winiarski, Fr.</i> 64
<i>Szubczyński, Adal.</i> 70	<i>Wiśniewski, Car.</i> 61
<i>Szubczyński, Ios.</i> 71	<i>Wronski, Clem.</i> 72
<i>Szubert, Ioan.</i> 59	<i>Wrzesiński, Steph.</i> 70
<i>Szulczewski, Fr.</i> 63	<i>Wysocki, Stan.</i> 71
<i>Szymański, Fr.</i> 73	<i>Wysoszyński, Laur</i> 78
<i>Szyperski, Ant.</i> 71	<i>Wyszynski, Stan.</i> 64

T.

<i>Tafelski, Const.</i> 79
<i>Taillard, Fr.</i> 56
<i>Turnowski, Ant.</i> 77
<i>Tegel, Ios.</i> 58
<i>Terpitz, Ioan.</i> 75
<i>Tessmer, Ios.</i> 73
<i>Tomicki, Symph.</i> 62
<i>Trojanowicz, Car.</i> 59
<i>Trudziński, Ioan.</i> 77
<i>Tryburski, Ioan.</i> 57
<i>Turkowski, Ios.</i> 73

W.

<i>Walczewski, Val.</i> 61

Z.

<i>Zawidzki, Iacob.</i> 69
<i>Zarzycki, Marcel</i> 78
<i>Zdybaliński, Nep.</i> 76
<i>Zgrubczyński, And</i> 59
<i>Zieliński, Adalb.</i> 78
<i>Zienkiewicz, Ioan.</i> 54
<i>Zwolski, Ioan Nep.</i> 68

Ż.

<i>Żarniewicz, Val.</i> 67
<i>Żołądkiewicz, Ioan</i> 64



Series Alphabet.

Ecclesiar. Parochial. Archi - Dioecesis Gnesnensis.

B.		Droszew	68
Barcin	66	Dusžno	61
Baszków	71	Dziekanowice	58
Biskupice	68	Dziewierzewo	63
Bługowo	73	Dzwierzchno	76
Branno	77	Dzwierzno	73
Broniszewice	70	G.	
Brudnia	77	Gnesna ad Cathedr.	58
Brudzewo	64	dito SS. Trinit.	58
Brzezie	70	dito S. Laurent.	58
Brzyskorzystew	65	dito S. Petri	60
Bydgoszcz	73	dito Ś. Michael.	61
Budziszewo	60	Gąsawa	66
C.		Gembice	66
Cerekwica	62	Glešno	72
Chelmece	75	Gniewkowo	78
Chlewiska	77	Gołańcz	65
Chomentowo	65	Gołuchów	70
Chomiąza	66	Góra ad Znin.	66
Choyna	65	Góra ad Inowraclaw	78
Czermin	70	Górka	73
Czerniejewo	57	Gorzno	68
Czeszewo	63	Gorzyce	63
D.		Gostyczyna	68
Dąbrówka ad Bydg.	73	Gościeszyn	63
Dąbrówka ad Gnie.	57	Grabie	78
Dembnica	60	Graboszewo	64
Dembowo	72	Grodzisk	70
		Gromadno	73
		Grylewo	63

Grzybowo	58	Krostkowo	72
Gurowo	58	Krotoszyn	71
J.		Kruchowo	62
Jabłowo	60	Kruświca	75
Jaksice	76	Kucharki	68
Jaktorowo	65	Kuchary	68
Jankowo	62	Kuczków	70
Janowiec	60	Kwieciszewo	67
Jarząbkowo	58	L.	
Jedlec	70	Lenartowice	71
Imielno	58	Lewków	68
Inowrocław	77	Linowiec	62
Juńcewo	63	Lissewo	77
Izdebno	63	Liszkowo	77
K.		Lubiecz	63
Kamieniec	60	Ludzisk	67
Kamieniec	62	Ł.	
Karmin	70	Łabiszyn	77
Kcynia	65	Łagiewniki	61
Kendzierzyn	58	Łask	74
Kiszkowo	58	Łekno	63
KłECKO	60	Łęgów	64
Kobierno	71	Łobżenica	73
Kobylin	71	Łopienno	61
Kołdrąb	61	Łubowo	58
Koryta	70	M.	
Kościelec	77	Magnuszewice	71
Kościeszki	75	Makowarsk	73
Kosztowo	72	Markowice	67
Kotlin	70	Marzenin	58
Kowalew	70	Miasteczko	72
Kozielsko	64		
Kretków	70		

Mielżyn	64	Pawłowo	59
Mieścisko	61	Pęchowo	77
Modliszewko	61	Piaski	75
Mogilno	67	Pieranie	78
Morzewo	72	Pleszew	71
Mrocza	73	Płonkowo	78
Murzynno	78	Pobiedziska	59
N.		Podgórz	78
Nakło	72	Podlesie	61
Niechanowo	59	Polanowice	76
Niestronno	63	Pomarzany	61
Niemczyn	64	Popowo kościelne	61
O.		Powidz	65
Ociąż	68	Pustelnica	78
Odrawąż	64	R.	
Ołobok	60	Raczkowo	61
Orchowo	62	Rogowo	63
Orłowo	77	Ronowo	74
Ostrowite Prim.	62	Rossoszyca	69
Ostrowo ad Gniew- kowo	78	Rynarzewo	66
Ostrowo ad Gniezno	65	Ryszewko	63
dito Gopło	75	Rzadkwin	76
dito Pakość	67	S.	
dito Strzelno	75	Sadki	72
P.		Samokleski	66
Pałędzie kościelne	63	Samsieczno	74
Pakość	67	Siedlimowo	67
Panigródz	64	Skarboszewo	65
Parchanie	78	Skorki	61
Parlin	67	Skrzebowa	69
		Slesin	74
		Sławno	59

Sławsk	76
Słupy	66
Śmielowo	73
Smogulec	66
Sobotka	69
Sokolniki	61
Solec	78
Sośnica	71
Sowina	71
Srebrne Góry	64
Staw	65
Stodoły	76
Strzałkowo	65
Strzelce	67
Strzelno	76
Strzyżewo	62
Świątkowo	63
Szaradowo	66
Szawłowice	78
Szczepanowo	67
Szczury	69
Szemborowo	65
Szkalmierzyce	69
Szubin	66
Szulmierzyce	72
Szydłowo	62
T.	
Trąg	67
Trzemeszno	62
Tursko	71
Tuczno	77
Twardów	71

W.	
Wągrowiec	64
Wąwelno	74
Wenecya	67
Węglewo	59
Wierzchucin	74
Wilatowo	67
Witkowo	59
Wocin	68
Woycin	68
Wroneczyn	59
Września	59
Wyganów	72
Wyrzysko	73
Wysoka	73

Z.	
Zabartowo	74
Zduny	72

Ż.	
Żegocin	71
Żerniki	63
Żnin	68
Żoń	64
Żydowo	59

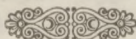

Anniversaria

in Ecclesia

Metropolitana Gnesnensi

absolvenda.

JANUARIUS

1. 15. Fer 6. Vig. 1 Noct. *Cajet. Kowalski*, Suffr. Gnesn.
2. 16. Sab. Rqm. ad Tumbam *Joannis Kalksztein*, Can. Gnesn. cum Miss. Interestentium.
3. 19. Fer. 3. Ans. 1. Iidae Cl. cum Mis.
4. 22. Fer. 6. Ans. 1. Noct. *Balth. Pstrokoński*, Can. Gnesn. cum Miss Interest.
5. 27. Fer. 4. Ans. 1. Noct. *Antonii Strachwitz*, Can. Gnesn. cum Miss. Interest.

FEBRUARIUS.

6. 1. Fer. 2. Ans. 1. Imae Cl. cum Miss.
7. 15. Fer. 2. Ans. 2. Imae Cl. cum Miss.
8. 19. Fer. 6. Ans. 1. Noct. *Mathiae Solyk*, Eppi Marg. Praep. Gnesn. Interest.
9. 20. Sab. Vig. 1. Noct. *Celmi Mathiae Lubieński*, Archi-Eppi Gnesn.
10. 23. Fer. 3. Ans. 3. Imae Cl. cum Miss.

11. 26. Fer. 6. Vig. 1. Noct. Confratrum et Benefactorum Illrimi Capituli. cum Miss.

MARTIUS.

12. 2. Fer. 3. Vig. 3. Noct. *Celmi Adami Komorowski*, Archi-Eppi Gnes. cum Miss.
 13. 6. Sab. Rqm. ad Tumbam *Cas. Wysocki*, Cust. et *Stephani Dunin*, Schol. Gnes. Interest.
 14. 10. Fer. 4. Rqm. ad Tumb. *Alex. Gembarth*, Can. Gnes. Interest.
 15. 16. Fer. 3. Ans. 2. Ildae Cl. cum Miss.
 16. 17. Fer. 4. Vig. 1. Noct. *Josephi Kraszkowski*, Suffr. Gnes.
 17. 20. Sab. Vig. 1. Noct. *Sebast. Mielecki*, Can. Gnes. cum Miss. Interest.
 18. 22. Fer. 2. Vig. 1. Noct. *Jos. Dorpowski*, Can. Gnes. cum Miss. Interest.
 19. 23. Fer. 3. Vig. 1. Noct. *Maxim. Skrzetuski*, Can. Gnes. cum Miss. Interest.

APRILIS.

20. 12. Fer. 2. Vig. 1. Noct. *Joan. Mlicki*, Praep. Gnes. cum Miss. Interest.
 21. 14. Fer. 4. Ans. 3. Ildae Cl. cum Miss.
 22. 16. Fer. 6. Vig. 1. Noct. *Sim. Zapolski*, Can. Gnes. cum Miss. Interest.
 23. 20. Fer. 3. Vig. 3. Noct. *Andr. Podolski*, Scholast. Gnes.
 24. 26. Fer. 2. Vig. 3. Noct. *Celmi Stanisl. Szembek*, Archi-Eppi Gnes.

25. 28. Fer. 4. Vig. 3. Noct. *Celmi Vladislai Lubieński*, Archi-Eppi Gnes. cum Miss. Interest.

MAJUS.

26. 5. Fer. 4. Ans. 4. Imae Cl. cum Miss.
27. 7. Eer. 6. Rqm. ad Tumb. *Mich. Kobierzycycki et Vincent. Oczko*, Can. Gnes.
28. 14. Fer. 6. Vig. 1. Noct. cum sacro ad majus Altare cant. *Jos. Daniel*, Canon. et *Valent. Ryczywolski*, Poenit. Gnes. cum Miss. Interest.
29. 15. Sab. Ans. 5. Imae Cl. cum Miss.
30. 17. Fer. 6. Rqm. ad majus Altare lectum *Gasp. Szajowski*, Suffr. Lovic. Canon. Gnes. cum Miss. Interest.
31. 18. Fer. 3. Rqm. ad Tumb. *Petri Konojadzki*, Can. Gnes.
32. 19. Fer. 4. Vigil. 1. Noct. *Suentoslai Strzalkowski et Pauli Karski*, Canon. Gnes. cum Miss.
33. 21. Fer. 6. Rqm. ad Tumb. *Stephani Lubieński*, Suffr. Gnes. cum Miss.
Dni insuper ad recitandum Offic. Defunct. 1. Noct. cum Laudib. privatim tenentur.
34. 26. Fer. 4. Vig. 1. Noct. Confr. et Benef. Illrimi Captli. cum Miss.
35. 28. Fer. 6. Vig. 1. Noct. *Leonis Morawski*, Archi-Diac. Gnes.

36. 31. Fer. 2. Vig. 1. Noct. *Stanisl. Lubiński*, Eppi Plocen.

JUNIUS.

37. 1. Fer. 3. Ans. 6. Imae Cl. cum Miss.

38. 2. Fer. 4. Rqm. ad Tumb. *Pauli Kosicki*, Can. Gnes. cum Miss. Interest.

39. 12. Sab. Vig. 1. Noct. *Ant. Krobanowski*, Dec. et *Alexandri Gorzeński*, Primicerii Gnes.

40. 15. Fer. 3. Ans. 4. Idae Cl. cum Miss.

41. 22. Fer. 3. Vig. 3. Noct. *Celmi Vladisl. Lubiński*, Archi-Eppi Gnes. cum Miss. Interest.

42. 28. Fer. 2. Vig. 1. Noct. *Casim, Lubiński*, Archi-Diac. Gnes. cum Miss.

43. 30. Fer. 4. Vig. 1. Noct. *Xav. Trzebiatowski*, Can. Gnes.

JULIUS.

44. 3. Sab. Rqm. ad Tumb. *Gabrielis Cedrowicz*, Can. Gnes.

45. 12. Fer. 2. Vig. 1. Noct. *Francisci Raczyński*, Can. Gnes.

46. 17. Sabb. Ans. 5. Idae Cl. cum Miss.

47. 19. Fer. 2. Vig. 1. Noct. *Petri Rokosowski*, Primicerii Gnes.

48. 20. Fer. 3. Ans. *Christophori Dobiński*, Suffr. Gnes.

49. 27. Fer. Qm. ad majus altare lectum

Constant. Wolicki, Prael. Monial. Praemonst. cum Miss. Interest.

AUGUSTUS.

50. 3. Fer. 3. Ans. 7. Imae Cl. cum Mis.
 51. 14. Sab. Ans. 8. Imae Cl. cum Miss.
 52. 20. Fer. 6. Vig. 1. Noct. *Josephi Ropiński*, Can. Colleg. S. Ceorgii Poenit. Gnesn. cum Miss. Interest.
 53. 25. Fer. 4. Ans. *Ludov. Loga*, Can Gnes.
 54. 31. Fer. 3. Ans. 9. Imae Cl. cum Miss.

SEPTEMBER

55. 3. Fer. 6. Vig. 1. Noct. *Celmi Mathiae Lubiński*, Archi-Eppi Gnes.
 56. 4. Sab. Vig. 1. Noct. *Ign. Bardziński*, Suffr. et *Pauli Jastrzembowski*, Cancell. Gnesn. cum Miss.
 57. 15. Fer. 4. Ans. 6. Idae Cl. cum Miss.
 58. 18. Sab. Vig. 1. Noct. Confr. et Benefactr. Illrimi Capituli cum Miss.

OCTOBER.

59. 2. Sab. Vig. 1. Noct. *Franc. Kraszkowski*, Suffrag. Gnes.
 60. 9. Sab. Rqm. ad majus altare lectum *Lucae* et *Theophilae Czerminskich*, Castel. Zawichost.
 61. 12. Fer. 3. Vig. 1. Noct. *Alberti*, Praep. Pultovien. et *Stanisl. Can. Cracov. Lubienskich*.

62. 13. Fer. 4. Ans. 7. Ildae Cl. cum Miss.
63. 16. Sab. Vig. 1. Noct. *Dominici Tomicki*, Can. Gnes.
64. 19. Fer. 3. Vig. 3. Noct. Emmi *Michaelis*, Cardinal. *Rudziejowski*, Archi-Eppi Gnesn.
65. 23. Sab. Vig. 3. Noct. Celmi *Theodori Potocki*, Archi-Eppi Gnes.
66. 26. Fer. 3. Vig. 3. Noct. Celmi *Adami Komorowski*, Archi-Eppi Gnesn. cum Miss. Interest.
67. 27. Fer. 4. Vig. 1. Noct. cum sacro ad majus Altare lecto *Joannis Ilowiecki*, Can. Gnesn. cum Miss. Interest.
- NOVEMBER.**
68. 2. Fer. 3. Commemoratio OO. Fidelium Defunctorum.
69. 3. Fer. 4. Vig. 3. Noct. *Ign. Kozirowski*, Eppi Adrat. Can. Gnes. cum Miss. Interest.
70. 5. Fer. 6. Vig. 1. Noct. cum sacro ad majus Altare cant. *Ignat. Bardziński*, Suffr. Gnes. cum Miss. Interest.
71. 6. Sab. Rqm. ad Tumb. *Simon. et Alexandri Kotudzkich*, Praepp. Gnes.
72. 8. Fer. 2. Ans. 10. Imae Cl. cum Miss.
73. 10. Fer. 4. Rqm. ad majus Altare lectum Celmi *Martini Dunin*, Archi-Eppi Gnes. et Posnan. cum Miss.

74. 13. Sab. Vig. 1. Noct. cum sacro ad maj.
Altare cant. *Mart. Siemiński*, [Eppi
Cyren. Suffr. Praep. Gnes. cum Mis. *ig. Annix.*
75. 16. Fer. 3. Rqm. ad Tumb. *Alberti Wie-*
czorkiewicz, Can. Gnes. Interest. *vig. I. v. d. d.*
Ludov. Mathy
Ep. v. d. d. v. d.
76. 17. Fer. 4. Ans. 11. I. Cl. cum Mis.
77. 23. Fer. 3. Rqm. ad Tumb. *Guilhelmi*
Robertsohn, Can. Gnes Interest.
78. 26. Fer. 6. Vigil. 1. Noct. *Suentoslai*
Strzalkowski, et *Pauli Karski*, Cancr.
Gnes. cum Miss.
79. 29. Fer. 2. Ans. 12. I. Clas. cum Mis.

DECEMBER.

80. 1. Fer. 4. Vig. 1. Noct. *Jos. Gembarth*,
Suffr., *Ludov. Mathy*, *Caroli d'Andel-*
lare et *Joan. Ilowiecki*, Can. Gnes. cum
Miss. Interest.
81. 3. Fer. 6. Vig. 1. Noct. *Mich. Komo-*
rowski, Can. Gnes. cum Miss.
82. 6. Fer. 2. Vig. 1. Noct. *Gabriel. Ce-*
drowicz, Can. Gnes. cum Miss.
83. 14. Fer. 3. Ans. 8. Idae Cl. cum Miss.
84. 15. Fer. 4. Vig. 1. Noct. Confratr. et Be-
nefact. Illrimi Capituli cum Miss.
85. 20. Fer. 2. Rqm. ad majus Altare lectum
Celsmi *Theoph. Wolicki*, Archi-Eppi
Gnesn. et Posnan. cum Miss. Interest.
-

USUS CAPPARUM in Eccl. Metrop. Gnes.
 Festis seqq. — *Resur.* Dni. in Process.,
 Matut. et Missa Convent. — *S. Adalb.* in
 Mis. Conv. et II. Vesp. — *Ascens.* Dni.
 in Mis. Conv. — *Pentec.* in Mis. Conv. et
 Fer. 3. in Vesp. — *Corp.* Xti. in Mis.
 Conv., Proces. et ult. Vesp. Oct. — *As-*
sumptio B. M. V. in Mis. Conv. et II.
 Vesp. — ac *Dedic. Eccl.* in Mis. Conv.

USUS MANTOLETORUM. A die 1. Maji
 ad ult. Octobris inclusive.

Productum et approbatum in Capitulo
 Septimanali die 31. Decembr. 1846.

Valent. Grzeszkiewicz.

Ant. Dyament,

Secretar.