

3099

MUSICALIA III

REPONSE à „AMOUREUSE“

37

WALSE

POUR PIANO

PAR

R. BERGER.

Prix 30 cop.

VARSOVIE

GEBETHNER & WOLFF

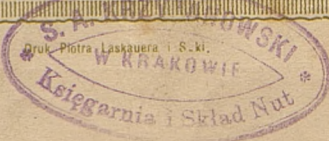

RÉPONSE À "AMOUREUSE"

Mus.

VALE LENTE.

INTRODUCTION.

Moderato.

R. Berger.

PIANO.

Movimento di Valzer molto lento.

Movimento primo.

grazioso *mf* *espress.* *rall.*

a tempo

m.d. *mf* *p* *rall.*

rall.

f *rall.*

à la Tzigane.

Bibl. Jag.

2.

mf

Lento. *a tempo*

f *rit.*

Pressez

dim. *f* *ff*

