

Muz. 26324 III

♩ 9.03.93
S.C.

131
A723

THE POLISH PILGRIM

(A WALTZ)

Arranged and dedicated to

Miss Harriet Loppin

by

E. B. BOHUSZEWICZ.

BOSTON: Published by PARKER & DITSON 135 Washington Street.

Post Horn. *mf*

f *p*

1st: 2d: *p dol:*

BIBLIOTHECA
UNIV. JAGIELLONICAE
CRACOVENSIS

Bibl. Jagiell.
Muz. 2008 D 33/27
(186)

1000

W. H. W.

W. H. W.

W. H. W.

WALTS and GALLOPES

W. H. W.

W. H. W.

W. H. W.

W. H. W.

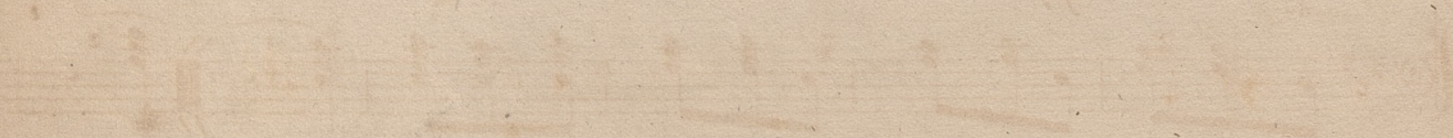
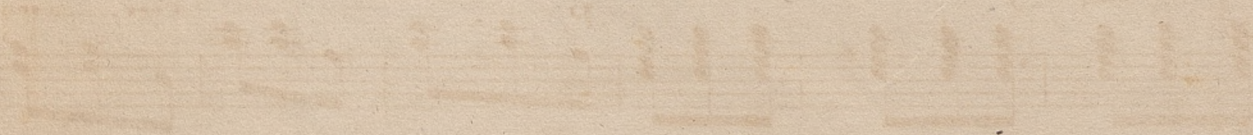
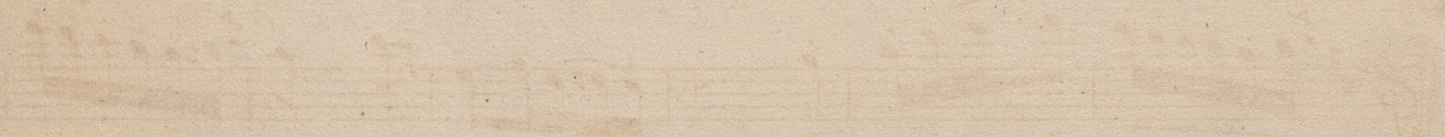
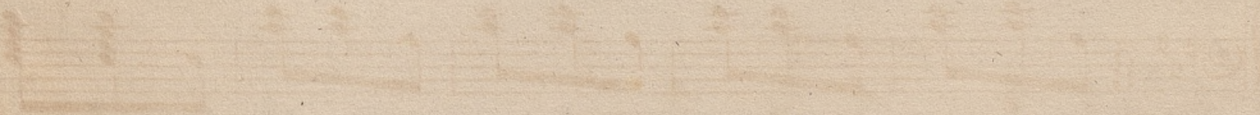

W. H. W.

W. H. W.