

3752

BIBLIOTHECA
SIN. JAGELL.
CRACOVENSIS

MUSICALIA

**MENUET,
SARABANDE
et CAPRICE.**

pour Piano

J.J. PADEREWSKI

Prijs f. 0. 60

B.H. SMIT.
AMSTERDAM.

3752

III Mms.

I Menuet.

J. J. Paderowski, Op. 14.

Allegretto.

PIANO.

mp non legato.

The musical score is written for piano and consists of four systems of music. The first system includes the dynamics *mp non legato.* and *P*. The second system includes *Ped.* and ** Ped.*. The third system includes four *Ped.* markings. The fourth system includes first and second endings marked *1º* and *2º*.

con forza la melodia.

a tempo.

CODA.
Vivo.

3752

MUSICALIA

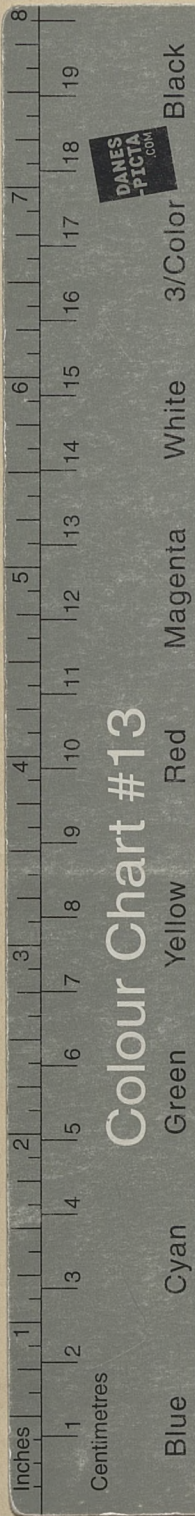

Colour Chart #13

Black 3/Color White Magenta Red Yellow Green Cyan Blue

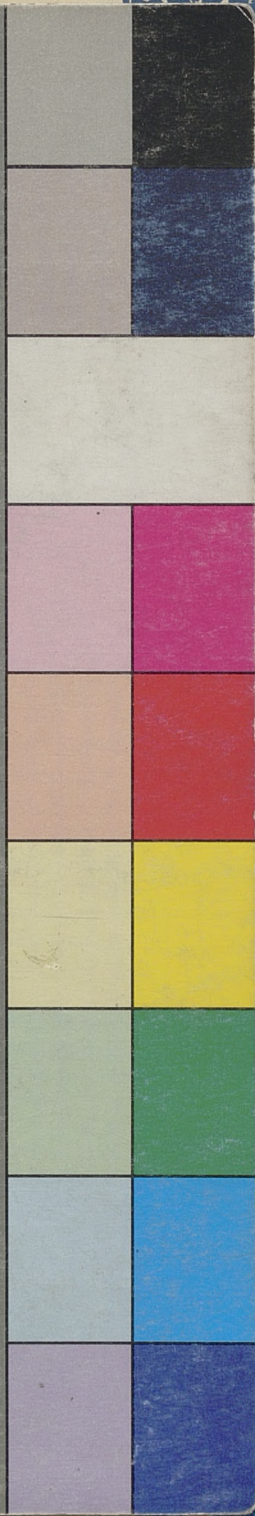

MENUET, SARABANDE et CAPRICE.

pour Piano

J.J. PADEREWSKI

Prijs f. 0. 60

B.H. SMIT.
AMSTERDAM.

A 1 2 3 4 5 6 M 8 9 10 11 12 13 14 15 B 17 18 19

R G B WH GR BL

Grey Scale #13

C M Y K

