

XVI 104

Quadrille

DE L'OPERA

NABUCODONOSOR

de

G. Verdi

arrangées et dédiées

à Madame Honor Malczewska
née Brzozowska

PAR

François Popper.

LÉOPOL

Int de P. Pillor & fils. Leopold 1854.

Pantalon.

Nel.

p *f*

gaa semplice

mf

Vivace

p *stacc.*

Sp...

f *dolce* *Fine* *f* *Ped.* *

dim. *D. Sal Fine*

Muz. 13914 III

Éte.

No. 2

Poule.

No. 3. *mf*

Ped. *appassionato* * *Ped.* * *Ped.* *

p *marcato* *il canto*

f. *espressivo*

Fine

D.S. al Fine

Trenis.

Nº 4.

Pastourelle.

con fuoco.

No. 5

ff *fz*

Ped. *

con energia

tr. *Fine* *f* *fz* *dolce*

Ped. *

8va *leg.*

vibrato

8va *p.giero* *stacc.* *ca.* *to* *f*

Ped. * **Ped.* * *Ped.*

cres. *cen.* *da*

D.S. al Fine.

Finale.

No. 6

leggiero

f *p* *staccato* *ff*

leggiero

f *pius.* *cres.* *cen.*

do *ff* *Fine* *f*

cresc.

ff *f* *D.S. al Fine.*

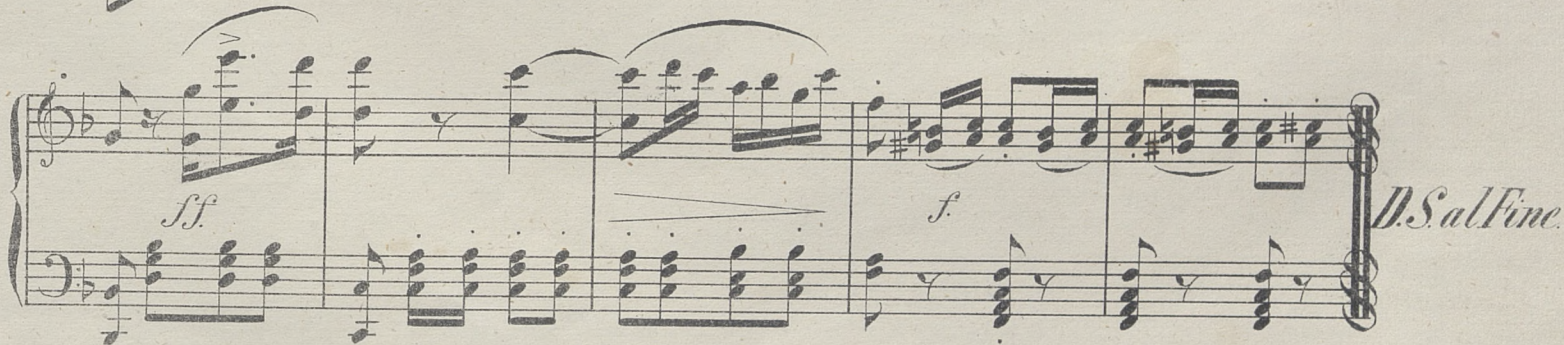

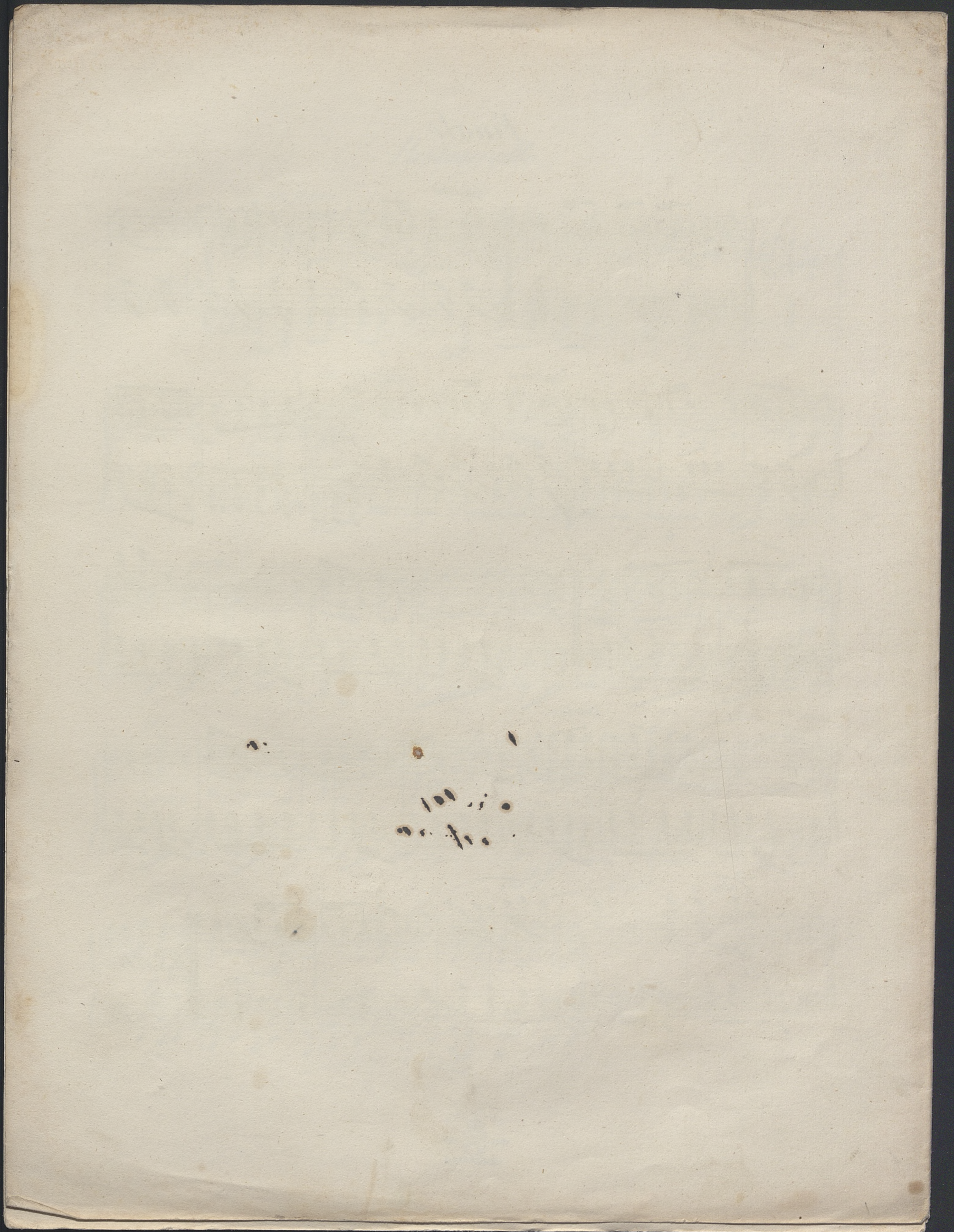

XVII 104

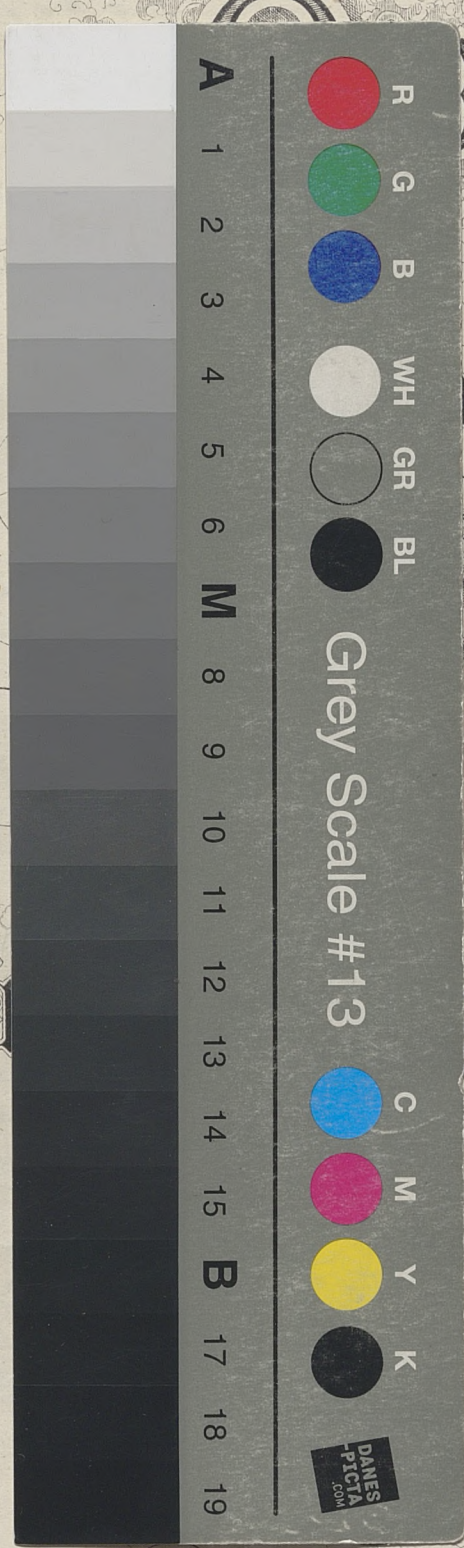

Madre
 DE L'OPERA
 UCODON
 de
 B. Her
 rangées et dedi
 Honore
 Brzaz
 PAR
 Cois P

LÉOPOL

Lit de P. Piller & fils. Leopold 1854.