

4705

1

BIBLIOTHECA  
UNIVERSITATIS  
CRACOVENSIS

MUSICALIA III

**PARAPHRASES  
SUR DES AIRS BOHÉMES**

*pour le Piano*

par

**LOUIS PREISINGER.**

N° 1. „Za wodou, za wodou, za wodičkau”

Prix Flp. 5.  
Ngr 25.

**VARSOVIE**

**EN DEPÔT CHEZ C. GEBETHNER & R. WOLFF.**

G 228W

4705

III Mms.

1

# PARAPHRASES

## sur des Airs bohèmes

### N<sup>o</sup> 1.

Louis Preisinger.

Allegretto grazioso.

PIANO.

*sf* *molto ritardando*

a tempo.

*p* *sp*

*f* *ff*

*Ped.* *Ped.* \*

*espressivo ma semplice*

*pp dolento*

*p cres - cen - do - - f pp*

*p cres - cen - do - - f pp*

*meno mosso*  
*f con sentimento*

*Ad.*

pp con espressione

p pp

quasi recitativo ten. crescendo

f p molto cres al ff

**Allegro vivace**

*energico*

ff

Ped.

*disperato*

fff

Ped.

sempre fff

Ped.

Ped.

sempre *fff*

Ped. Ped.

tutta forza

Ped.

*fff* subito *p* e delicato

Ped. \*

Ped.

cres: *ff*

cres: *ff*

*ff* *subito p e delicato*  
*Ped.* *Ped.*

*p e dolce*

*pp ma marcato* *sec.*  
*Ped.*

*sempre p*

8

*pp e ben marcato* *sec.*

*sempre p* *p e*

*tranquillo*

4705

1

BIBLIOTHECA  
UNIVERSITATIS  
JAGIELLONICAE  
KRACOVIAE

MUSICALIA

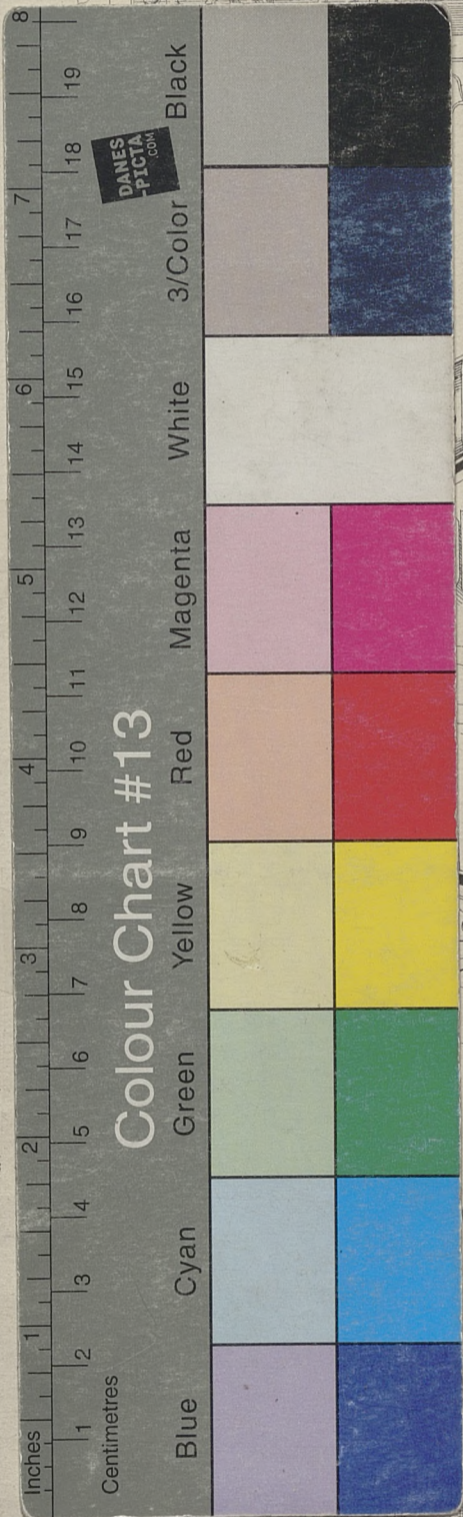

# PARAPHRASE DES AIRS BOHÉMIENS

pour le Piano  
par

## LOUIS PREISINGER

N° 1. „ Za wodou, za wodou, za wodičkou

Prix  
N°

VARSOVIE

EN DEPÔT CHEZ C. GEBETHNER & R. WOLFF

G. 228W

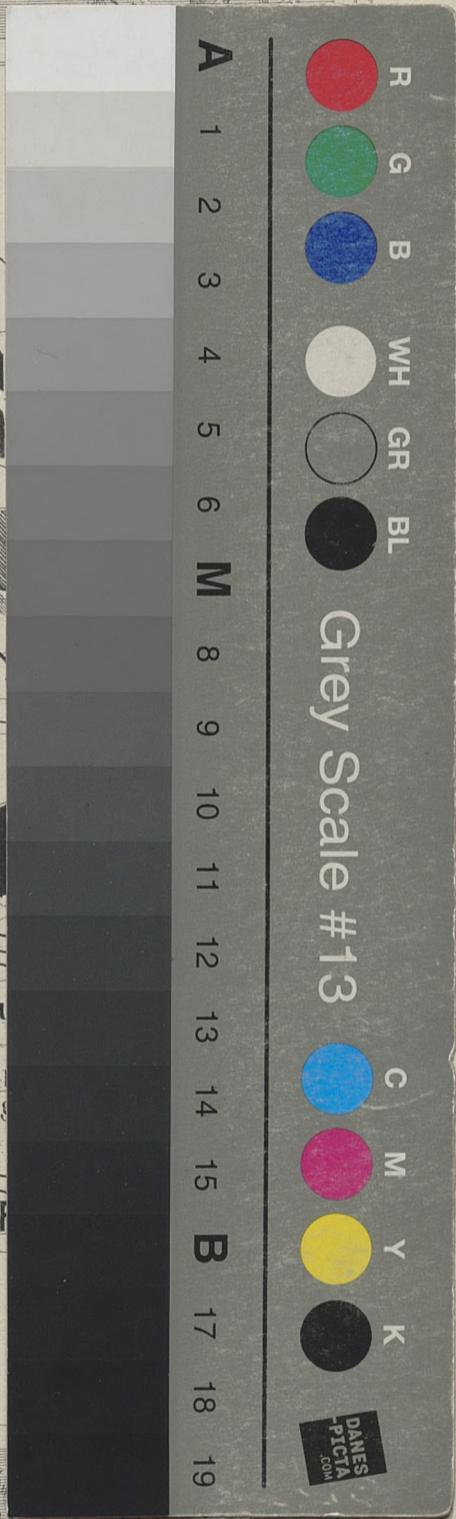

R

G

B

WH

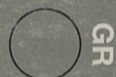

GR

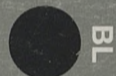

BL

Grey Scale #13

C

M

Y

K

