

N. 71.

XVI 101

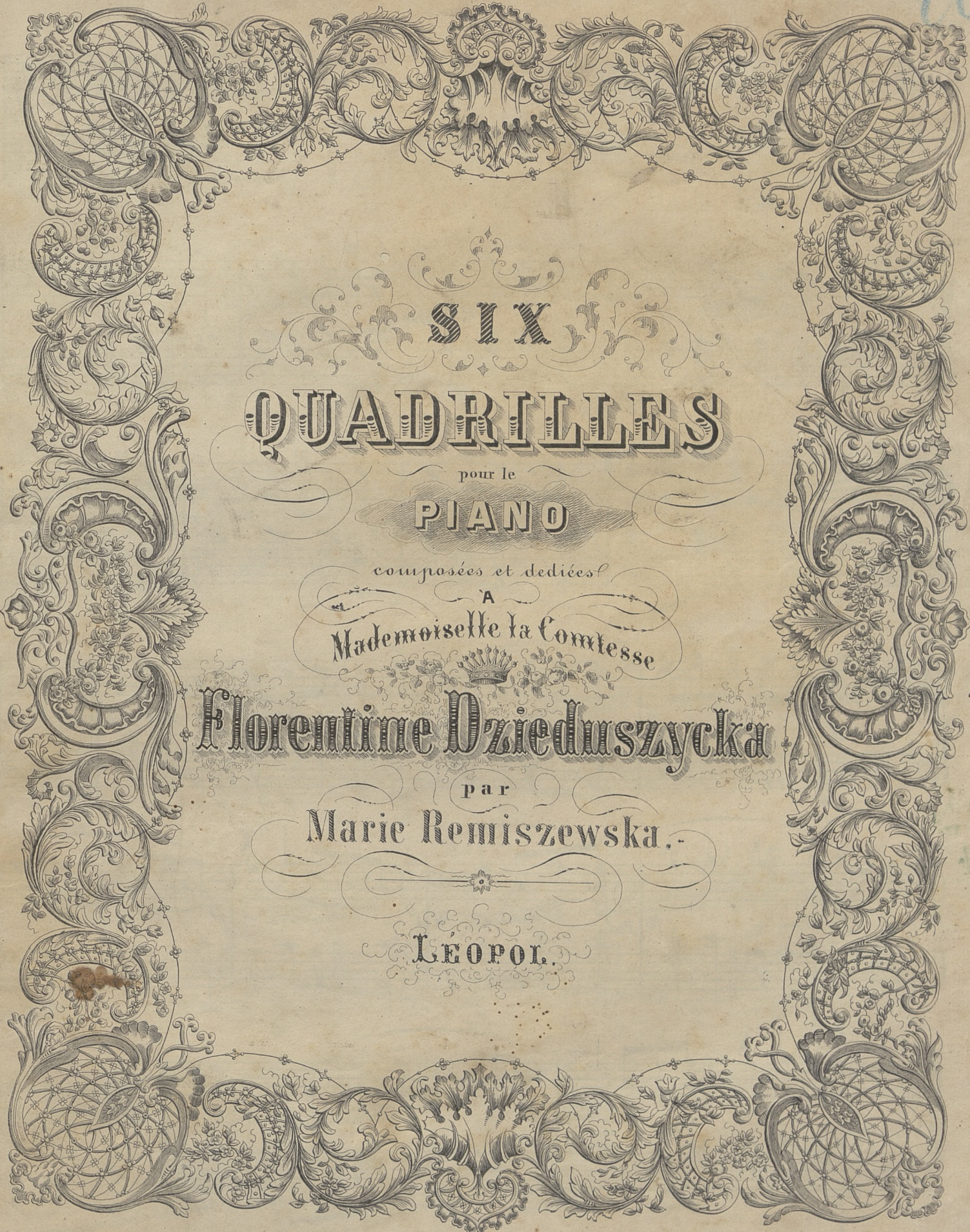

SIX  
QUADRILLES

pour le

PIANO

composées et dédiées

A

Mademoiselle la Comtesse

Florentine Dzieduszycka

par

Marie Remiszewska.

LEOPOL.

Lit. de Inst. Stawrop. a Leop. 1857

*Paulina Strzelecha*

Quadrilles

*No. I*

Muz. 13918 III

*No. II*

*N.º III*

No. IV

*No. 11*

*Ped* \* *Ped* \* *Ped.* \* *Ped* \*

*Ped* \* *Ped* \* *Ped* \* *Fine* *Ped* \*

*Ped* \* *Ped.* \* *Ped* \* *f* *f*

*f* *f* *f* *f*

*Ped* \* *f* *Ped.* \* *Ped* \* *Ped* \*

*Ped* \* *Ped* \* *f* \*

*No. VI*

*Ped.* \* *Ped.* \* *Ped.* \* *Ped.* \*

*Ped.* \* *ff* *f* *Ped.* 3 \*

*Ped.* 3 \* *Ped.* 3 \* *Ped.* 3 \*

*Ped.* \* *Ped.* 3 \* *Ped.* 3 \*

*Ped.* 3 \* *Ped.* 3 \* *Ped.* 3 \*

*Ped.* 3 \* *Ped.* 3 \* *Ped.* 3 \*

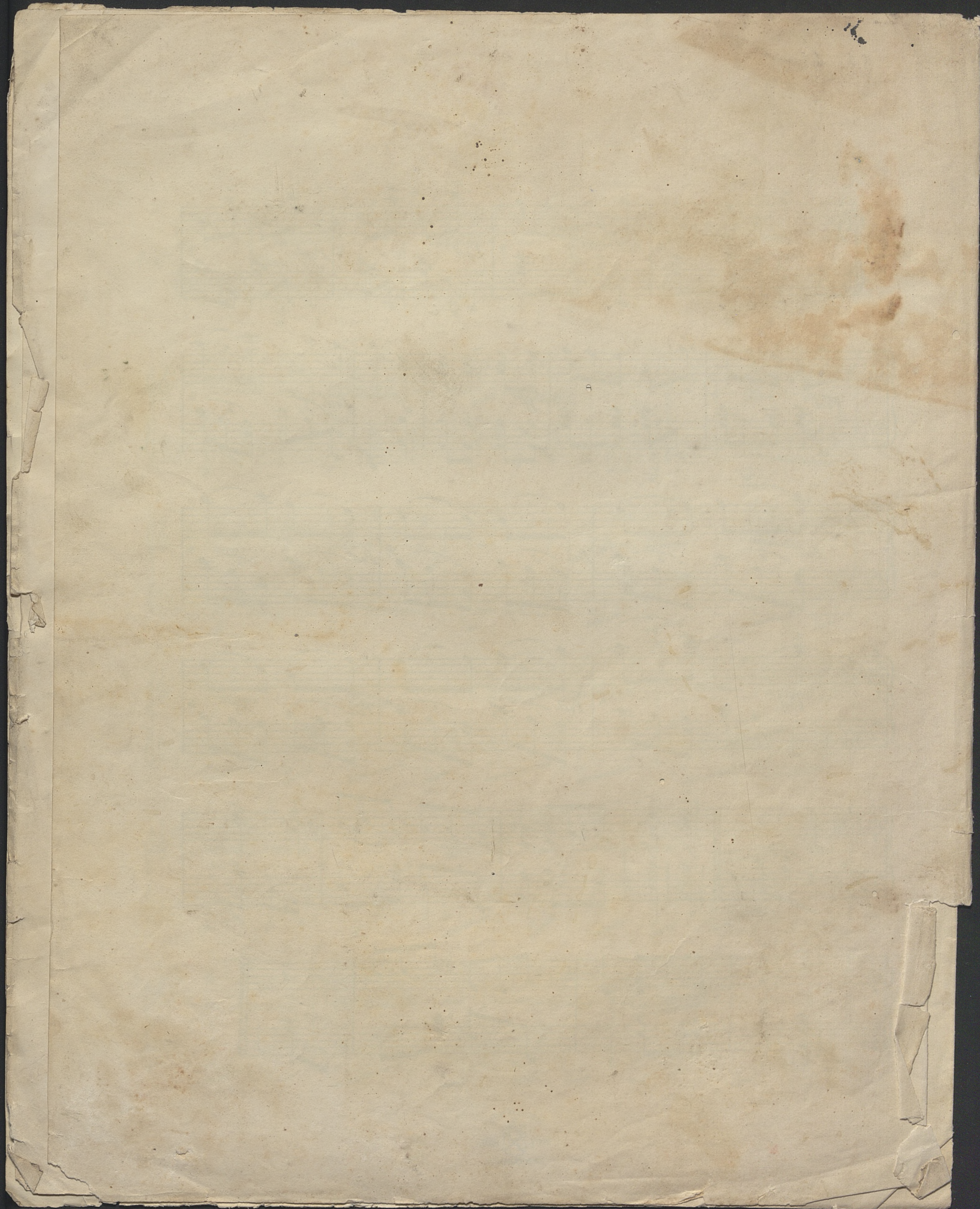

N. 41.

XVI 101

**Colour Chart #13**

DANES-PICTA.COM

Black 3/Color White Magenta Red Yellow Green Cyan Blue

Inches 1 2 3 4 5 6 7 8

Centimetres 1 2 3 4 5 6 7 8 9 10 11 12 13 14 15 16 17 18 19

**A** 1 2 3 4 5 6 **M** 8 9 10 11 12 13 14 15 **B** 17 18 19

R G B WH GR BL

**Grey Scale #13**

C M Y K

DANES-PICTA.COM

RIE  
pour le  
IANC  
sées et dec  
A  
selle la C  
Dzie  
par  
remisz  
EOPOL.

Lit. de Inst. S'aurop. a Leopold. 1857

*Paulina Strzelecha*