

15028 III

musicalia

STUDENT.

№ 1.

FLET C
(ad libit.)

MARSZ

Komp. B. RESZKE.

The main musical score for Flute C consists of ten staves of music. It begins with a treble clef, a key signature of two flats (G minor), and a common time signature. The first staff starts with a forte (*f*) dynamic and features a triplet of eighth notes. The second staff continues with a mezzo-forte (*mf*) dynamic. The third and fourth staves show a variety of rhythmic patterns and dynamics, including a fortissimo (*ff*) section. The fifth staff contains a trill marked with a 'tr' and a forte (*f*) dynamic. The sixth and seventh staves continue the melodic development. The eighth and ninth staves conclude the main piece with a final cadence.

TRIO.

Własność autora.

B. 501a R.

Warszawa.

Akc. Nr. 3737/31
A.

10

STUDENT.

Nº 4.

KLARNET B II.

MARSZ

(ad libit.)

Komp. B. RESZKE.

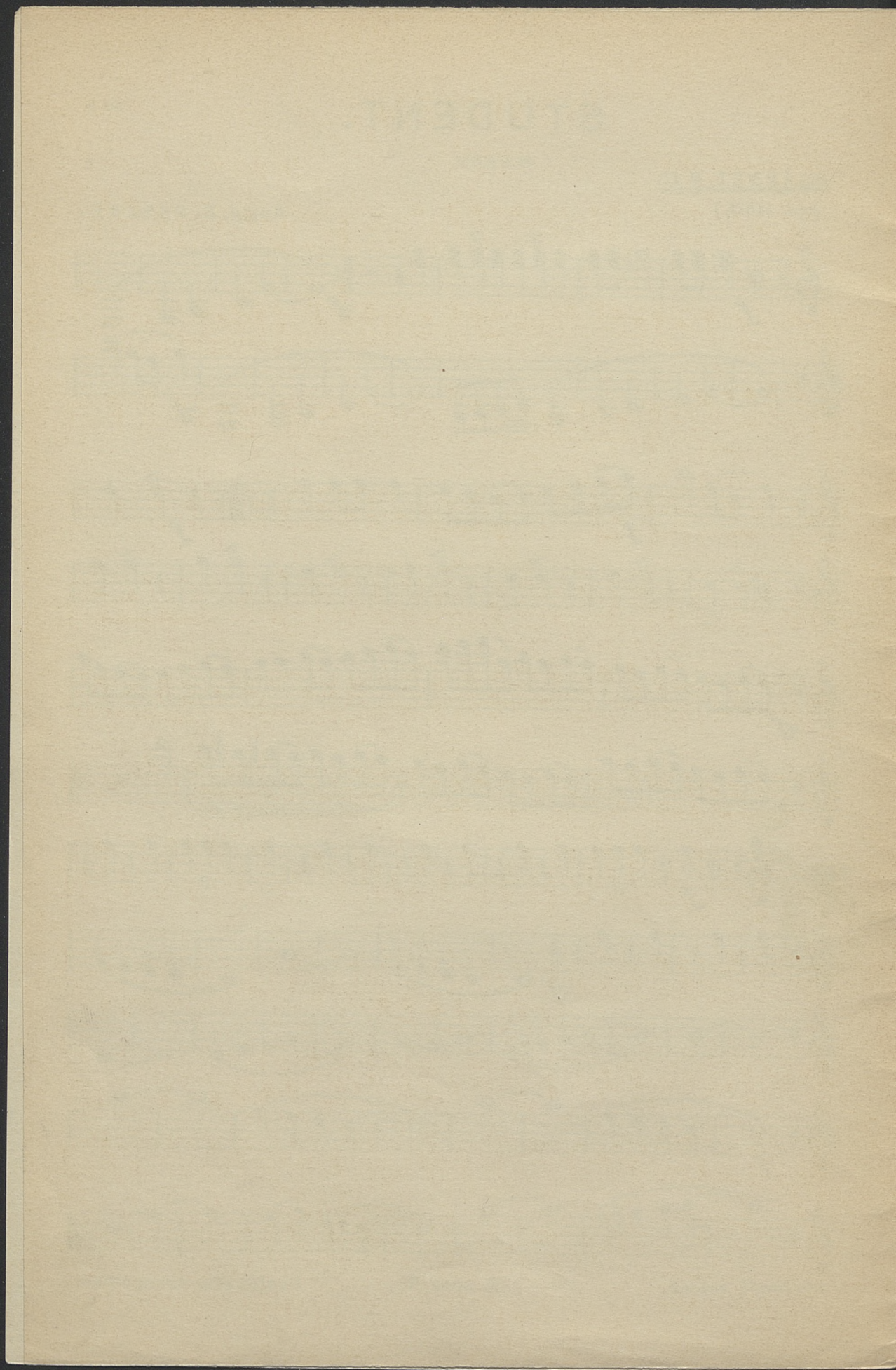

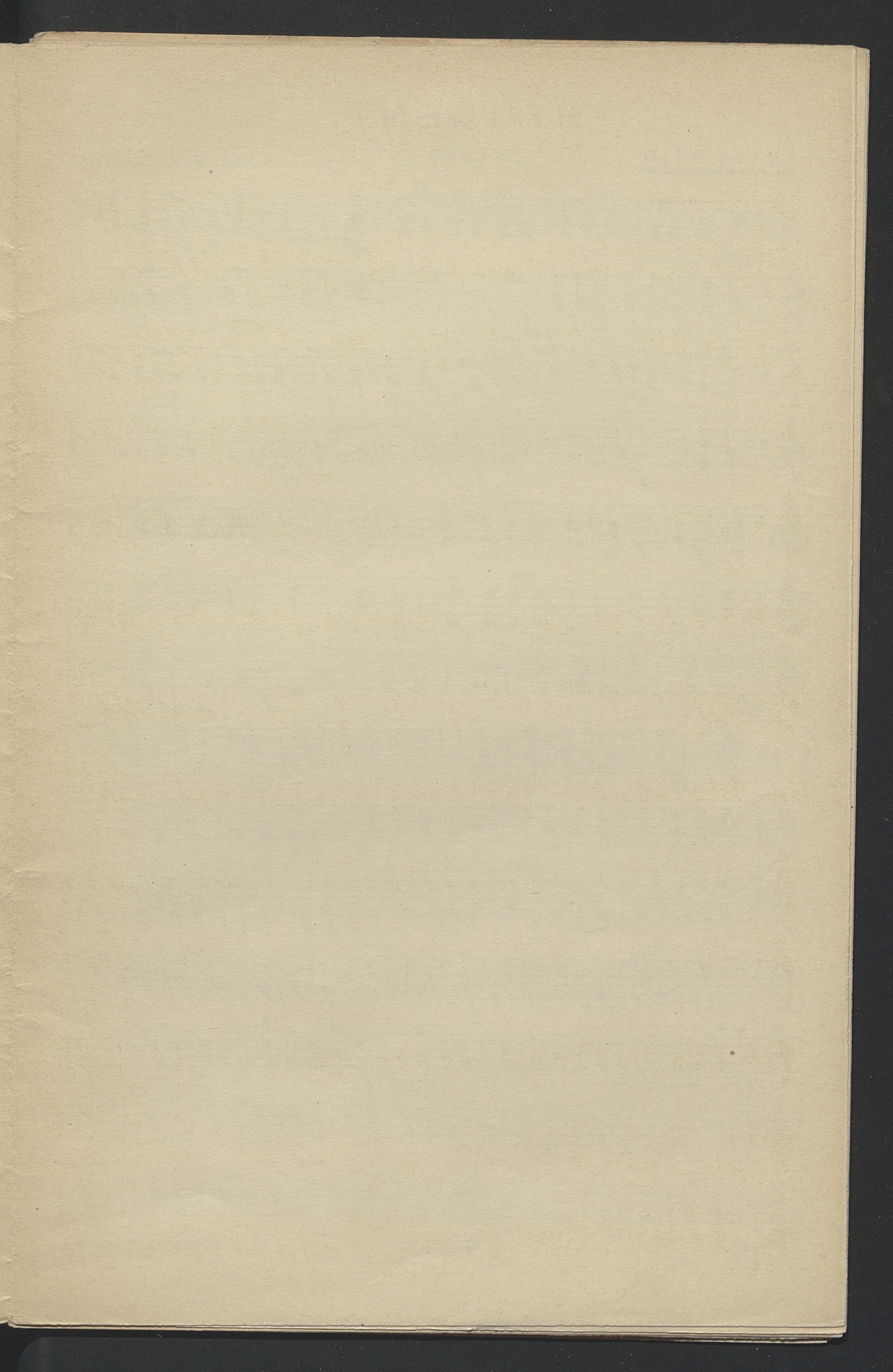

STUDENT.

№ 8.

TRABA B I i II

MARSZ

Komp. B. RESZKE.

f *mf* *f* *mf* *f* *mf* *ff* *mf* *ff* *ff*

TRIO.

SOLO

STUDENT.

Nº 5.

SAXOFON ALT ES

(ad libit.)

MARSZ

Komp. B. RESZKE.

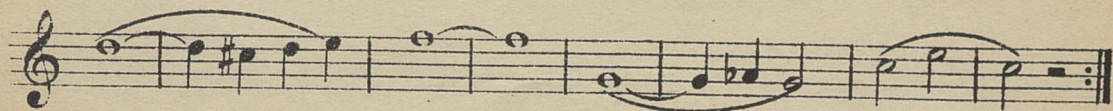
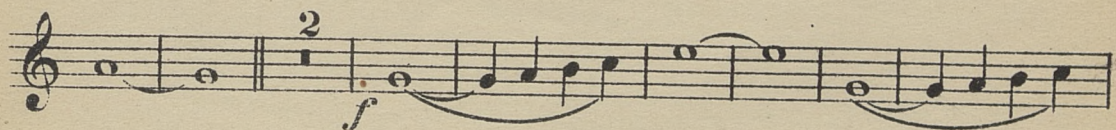
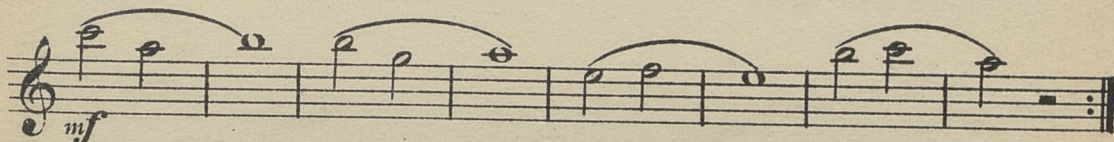
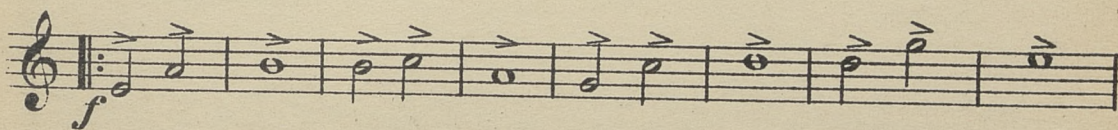
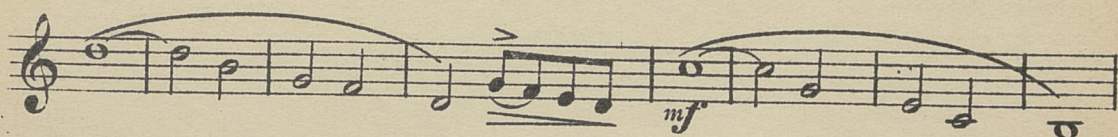
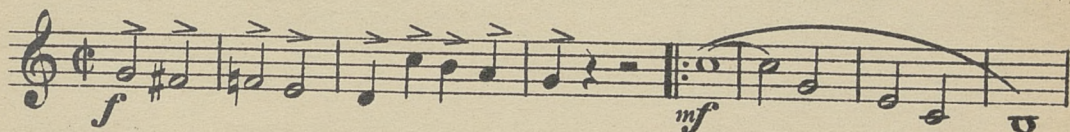

Własność autora.

B. 5014. R.

Kopjowanie wzbronione.

STUDENT.

Wm. A. Bennett

Wm. A. Bennett

STUDENT

Faint, illegible text and musical notation on a page with ten staves. The text is mirrored from the reverse side of the paper.

STUDENT.

Nº 3.

KLARNET B I.

MARSZ

Komp. B. RESZKE.

Własność autora.

B. 501c R.

Kopjowanie wzbronione.

STUDENT.

№ 3

KLARNET ES

(ad libit.)

MARSZ

Komp. B. RESZKE.

The main musical score for Clarinet in E-flat, consisting of seven staves. It begins with a dynamic marking of *f* (forte) and includes various musical notations such as triplets, slurs, and dynamic changes to *p* (piano) and *mf* (mezzo-forte). The piece concludes with a double bar line and repeat dots.

TRIO.

The Trio section, consisting of five staves. It starts with a dynamic marking of *f* and features a prominent triplet in the first measure. The music is characterized by flowing lines and includes dynamic markings of *mf* (mezzo-forte). The section ends with a double bar line and repeat dots.

Własność autora.

B. 501b R.

Kopjowanie wzbronione.

APPENDIX

[Faint, illegible text, likely bleed-through from the reverse side of the page]

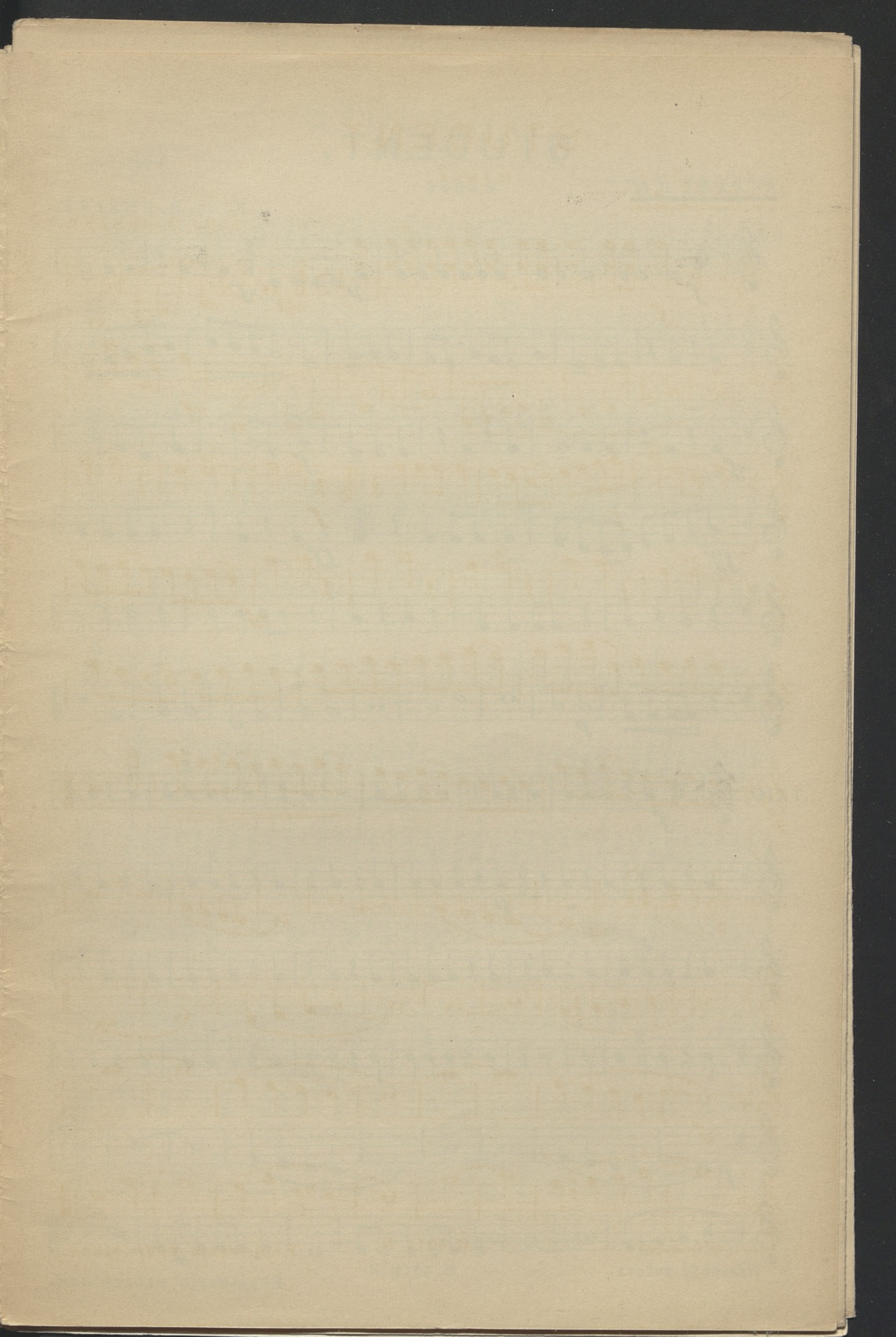

STUDENT.

№ 7.

KORNET B II.

MARSZ

Komp. B. RESZKE.

TRIO.

The Trio section consists of six staves of music. It begins with a treble clef, a key signature of one flat, and a common time signature. The first staff starts with a dynamic marking of *f* and includes triplet markings. The second staff has a dynamic marking of *p*. The third, fourth, and fifth staves continue the triplet pattern. The sixth staff concludes the section with a dynamic marking of *f* and a final cadence.

Własność autora.

B. 501g. R.

Kopjowanie wzbronione.

STUDENT.

№ 9.

ALT-ES

1. 2. 3.

MARSZ

muz. B. RESZKE.

The musical score is written for Alto-Es (Alt-Es) and consists of two main sections: a solo part and a Trio part. The solo part is marked with dynamics *f*, *p*, and *mf*, and includes accents. The Trio part is marked with *f* and *p*, and features triplets throughout. The score concludes with a final cadence in the Trio part.

Własność autora.

B. 5011 R.

Kopjowanie wzbronione.

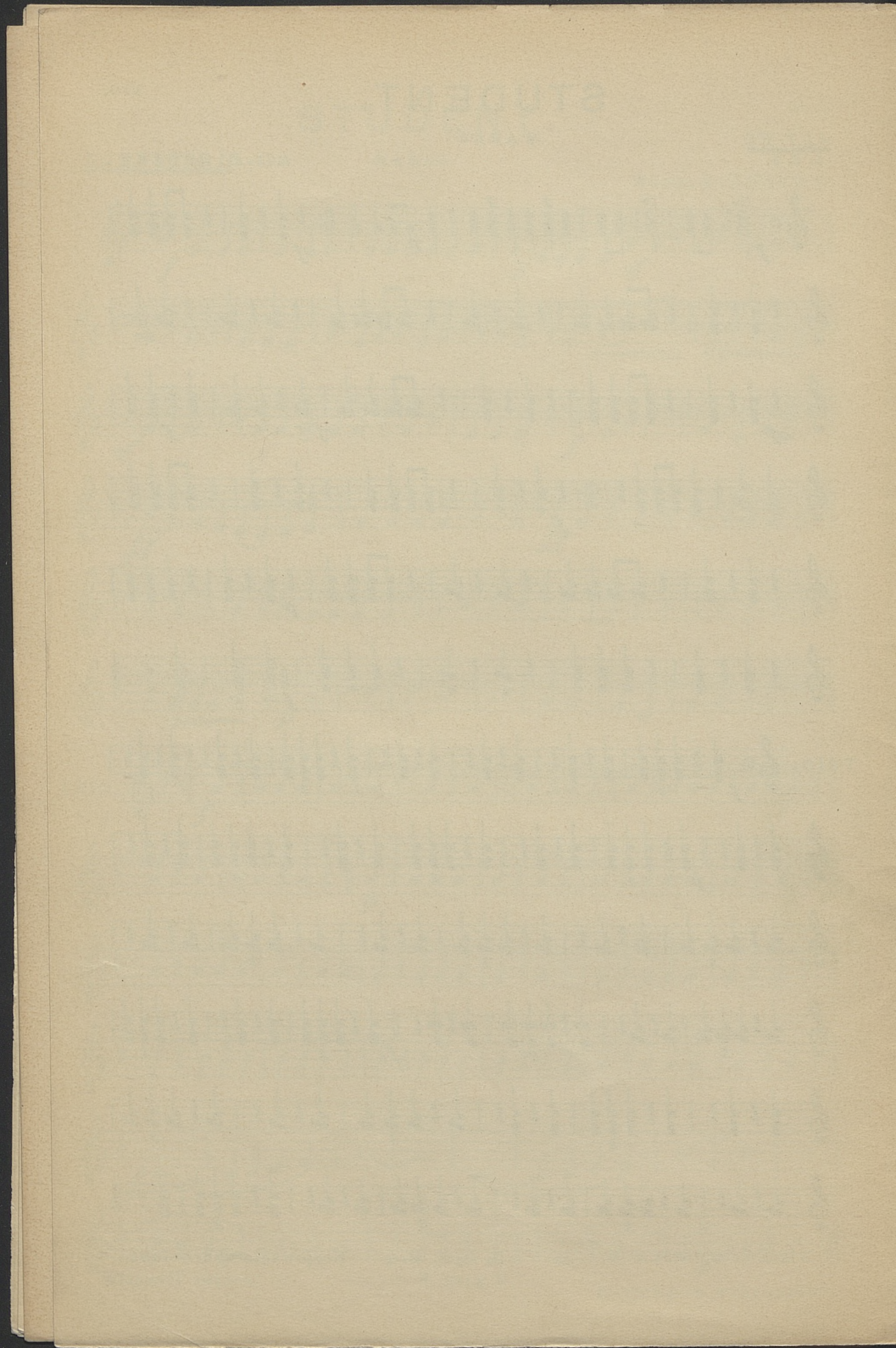

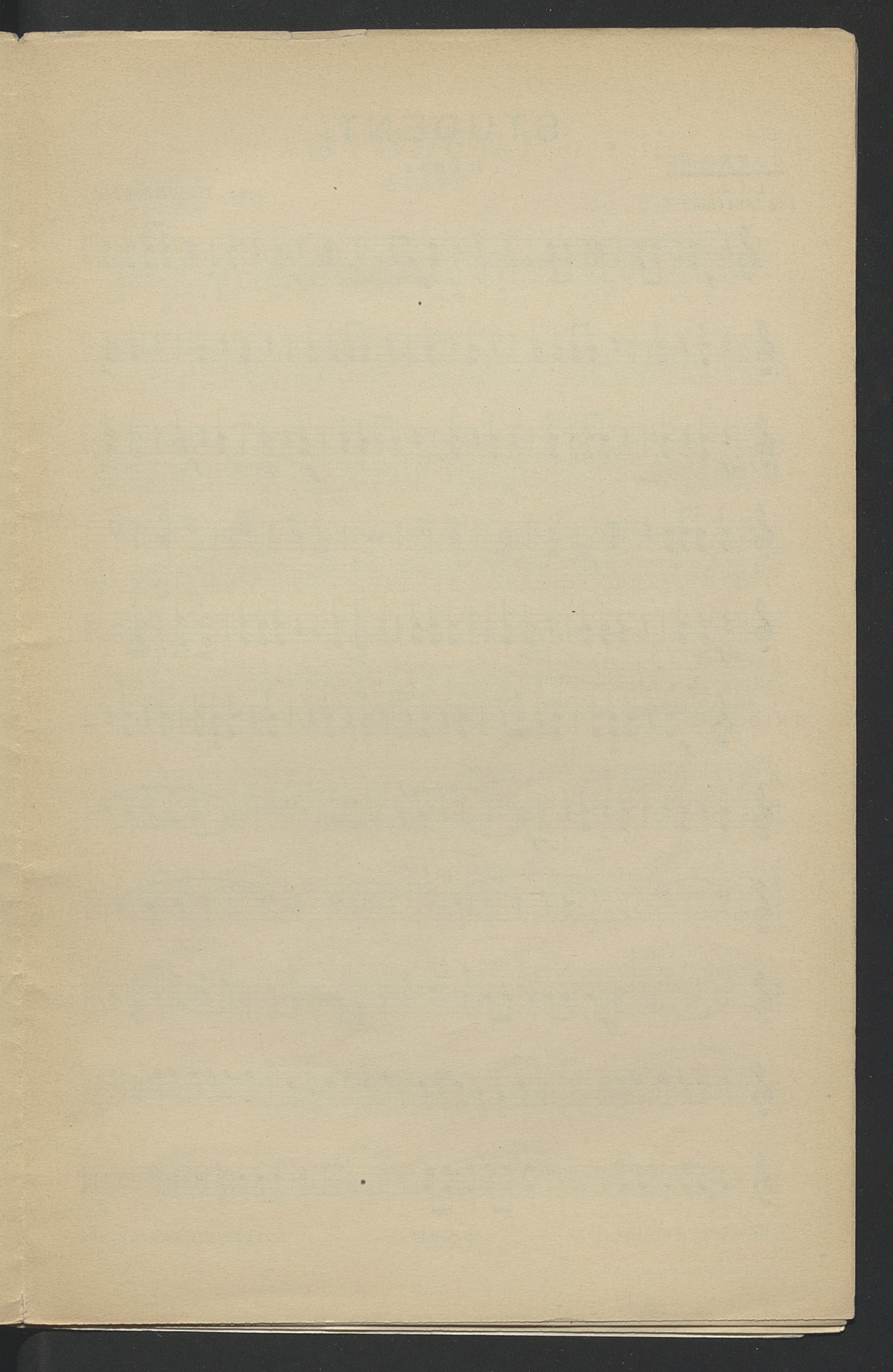

STUDENT.

№ 10.

CORNO-ES

MARSZ

muz. B. RESZKE.

1 i 2
(ad libitum)

Własność autora.

B. 501¹/₂ R.

Kopjowanie wzbronione.

STUDENT.

№ 12.

TENOR I.
BARYTON

MARSZ

muz. B. RESZKE.

Własność autora.

B. 501½ R.

Kopjowanie wzbronione.

Lit. J. Konarzewski w Warszawie.

STUDENT.

Nº 13.

TENOR 2 i 3

MARSZ

PUZON 1 i 2

muz. B. RESZKE.

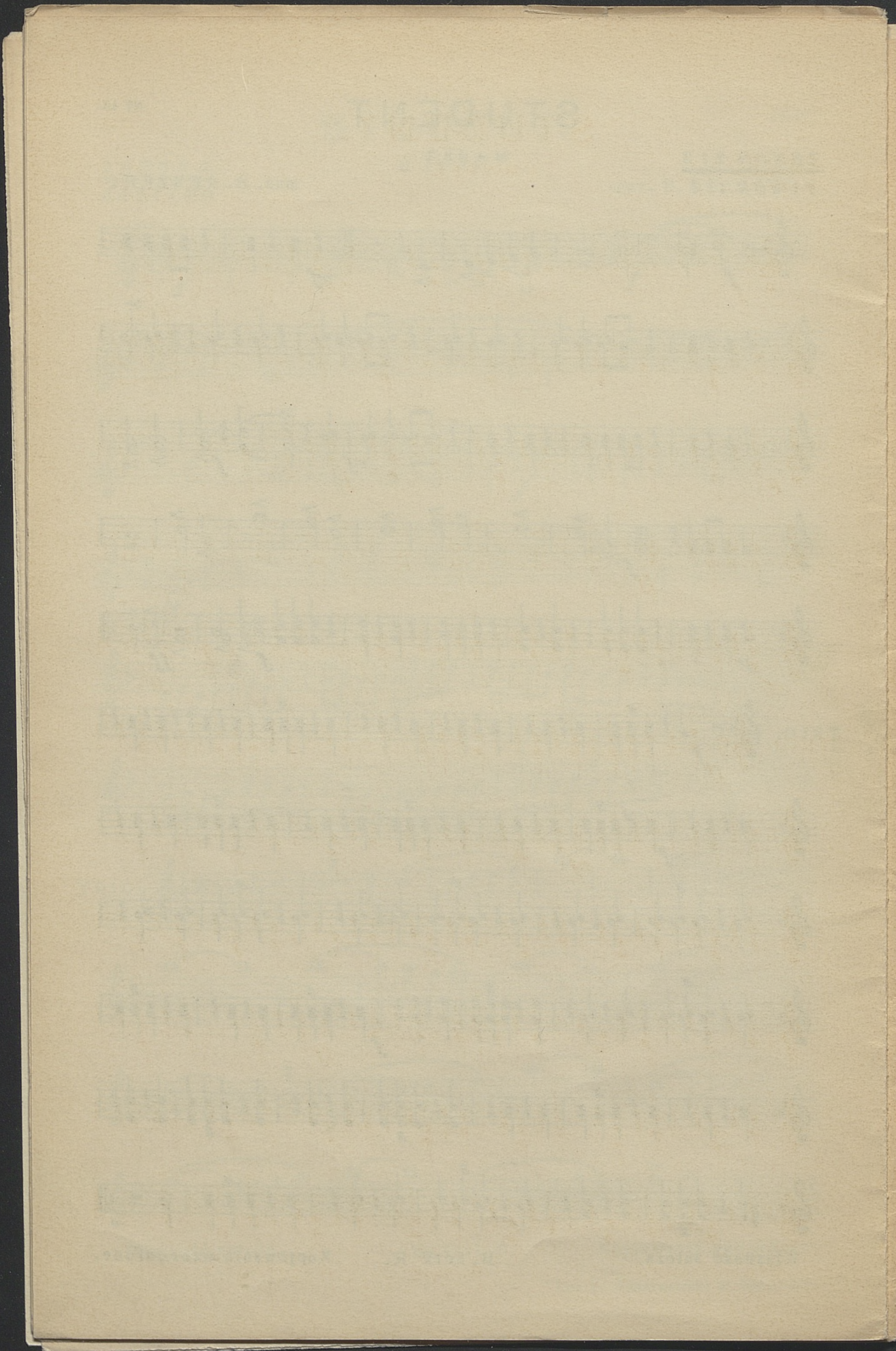

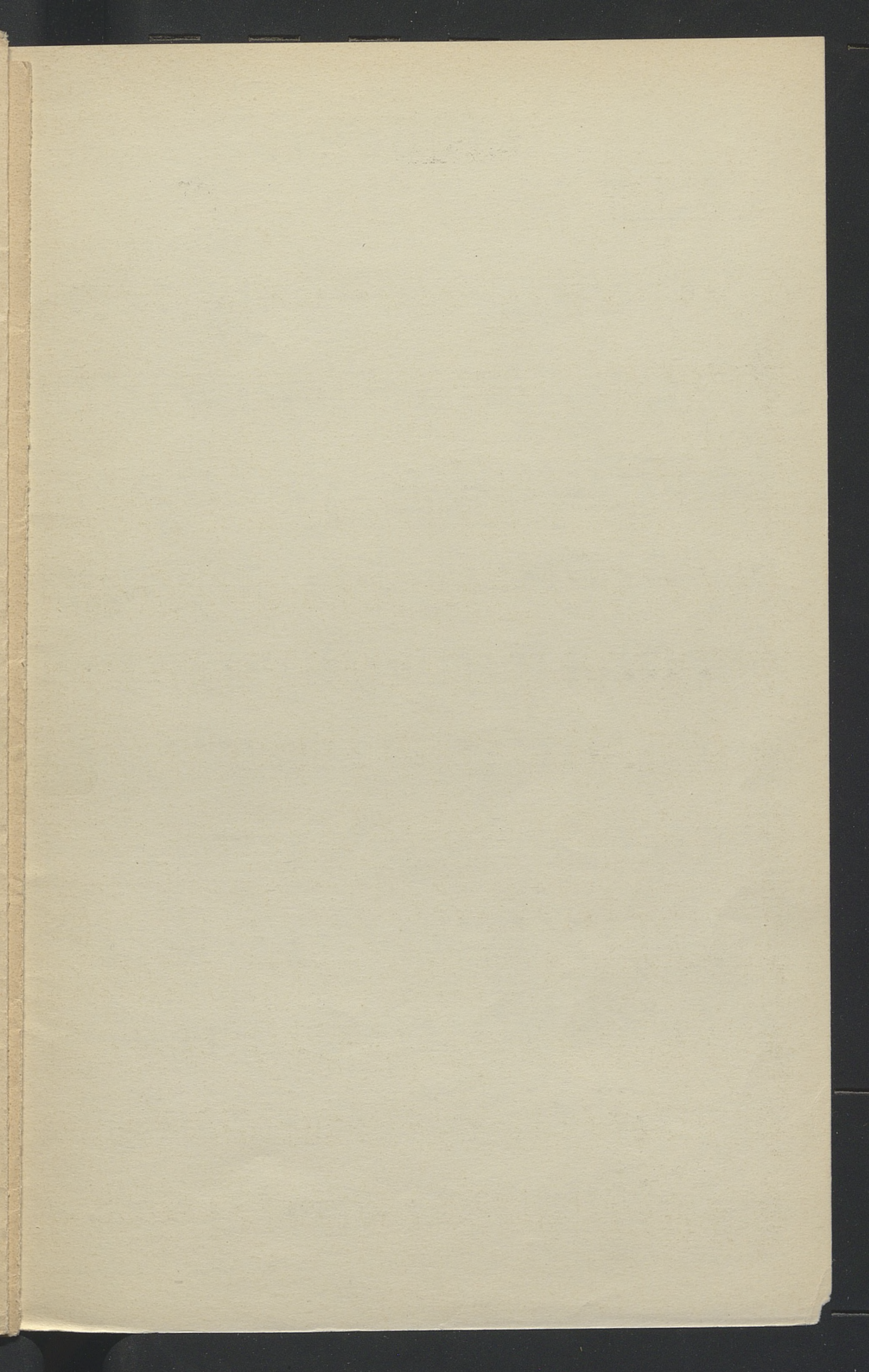

STUDENT.

Nº 6.

MARSZ

KORNET B I.

Komp. B. RESZKE.

Własność autora.

B. 501 f R.

Kopjowanie wzbronione.

THE OUTRIP

1888

I have been thinking of you very much lately
 and wondering how you are getting on
 I hope you are well and happy
 I have not much news to write at present
 but I am well and hope these few lines
 will find you all the same
 I must close for this time
 Write soon
 Your affectionate friend
 [Name]

STUDENT.

№ 14.

BAS 1 i 2 w C.

MARSZ

bas-puzon.

muz. B. RESZKE.

Własność autora.

B. 501ⁿ R. Kopjowanie wzbronione.

STUDENT.

№ 15.

BAS-ES

BAS-B

MARSZ

muz. B. RESZKE.

(Kornetowy chód)

Własność autora.

B. 5012 R.

Kopjowanie wzbronione.

STUBBINS

STUDENT

NAME

DATE

CLASS

STUDENT'S SIGNATURE

TEACHER'S SIGNATURE

TEACHER'S NAME

TEACHER'S ADDRESS

TEACHER'S PHONE

TEACHER'S SCHOOL

TEACHER'S CITY

TEACHER'S STATE

TEACHER'S ZIP

TEACHER'S GRADE

TEACHER'S SUBJECT

STUDENT.

Nº 11.

CORNO-ES

3 i 4

(ad libitum)

MARSZ

muz. B. RESZKE.

Własność autora.

B. 501^k R.

Kopjowanie wzbronione.

STUDENT.

Nº 16.

MARSZ

PERKUSJA

muz. B. RESZKE.

Własność autora.

B. 501 R.

Kopjowanie wzbronione.

STUDENT