

15941

III

musicalia

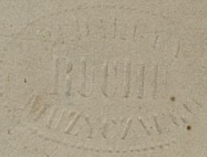

MAJ 1859.

# SERENADA

na

## FORTEPIAN

PRZEZ

### G. ROGUSKIEGO.

WARSZAWA.

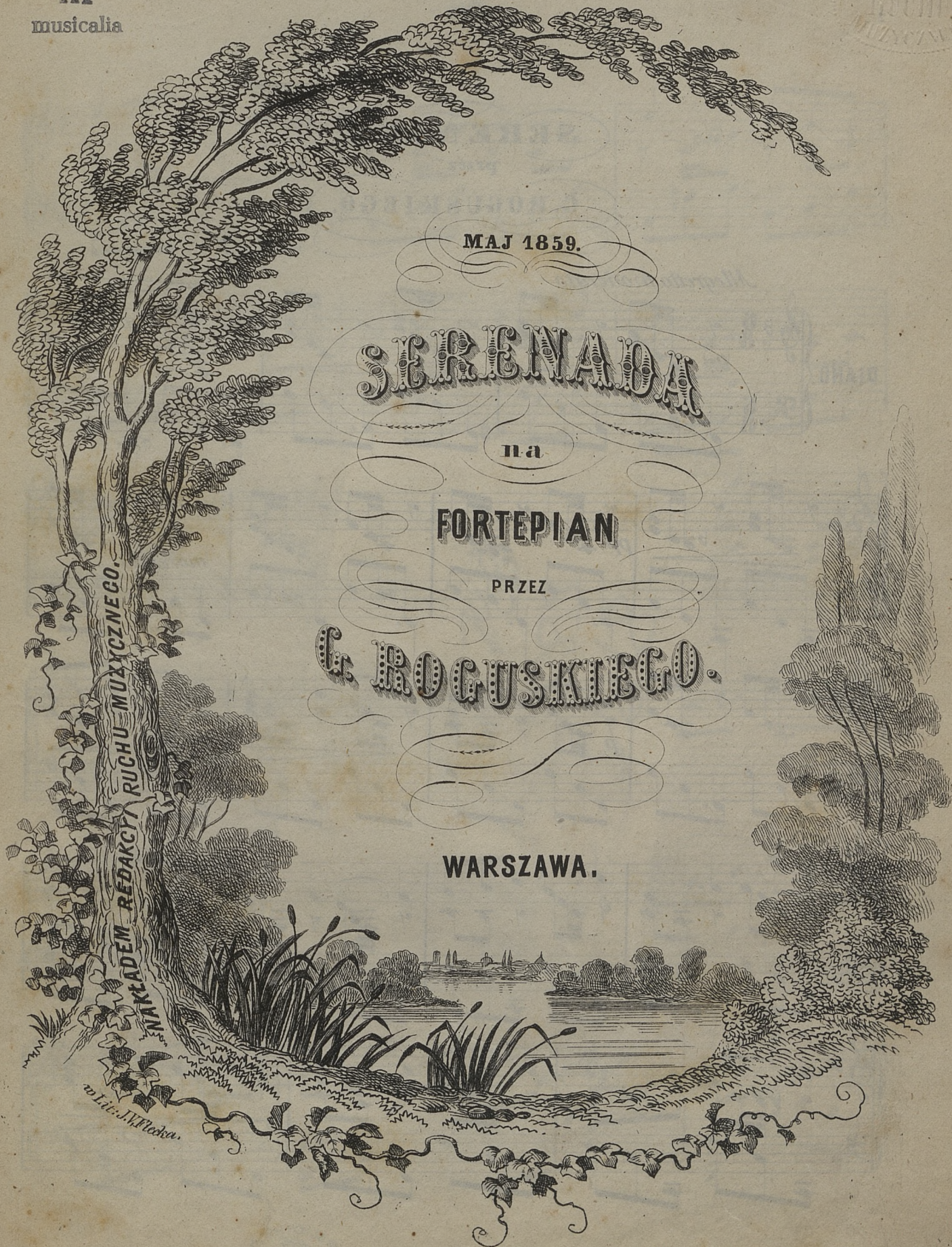

Wyd. J. M. Redak.

15941

III  
Mus.

2

# SERENADA

przez

## G. ROGUSKIEGO.

*Allegretto moderato*

PIANO.

k. 1953 nr 978

BIBLIOTHECA  
VNIV. IAGELL.  
CRACOVIENSIS

*cresc.*

*dim*

*f*

*pp*

*mf*

*Ped.*

*mf*

*mf*

*mf*

*Ped.*

*dim.*

*Ped.*

*piu f*  
*Ped.*  
*f*  
*dim.*  
*p*  
*mf*  
*a tempo*  
*dim. rit.*

