

13517

musicalia

III

• XII •

ETUDES
caractéristiques

pour le Piano
par

I. MOSCHELES.

Extraits de l'oeuvre 70.

Nouvelle édition soigneusement revue et doigtée.

Propriété des Editeurs pour la Pologne et la Russie.

Prix 1R. 80 cop.

VARSOVIE,

GHEZ GEBETHNER & WOLFF.

G. 898 W.

214.

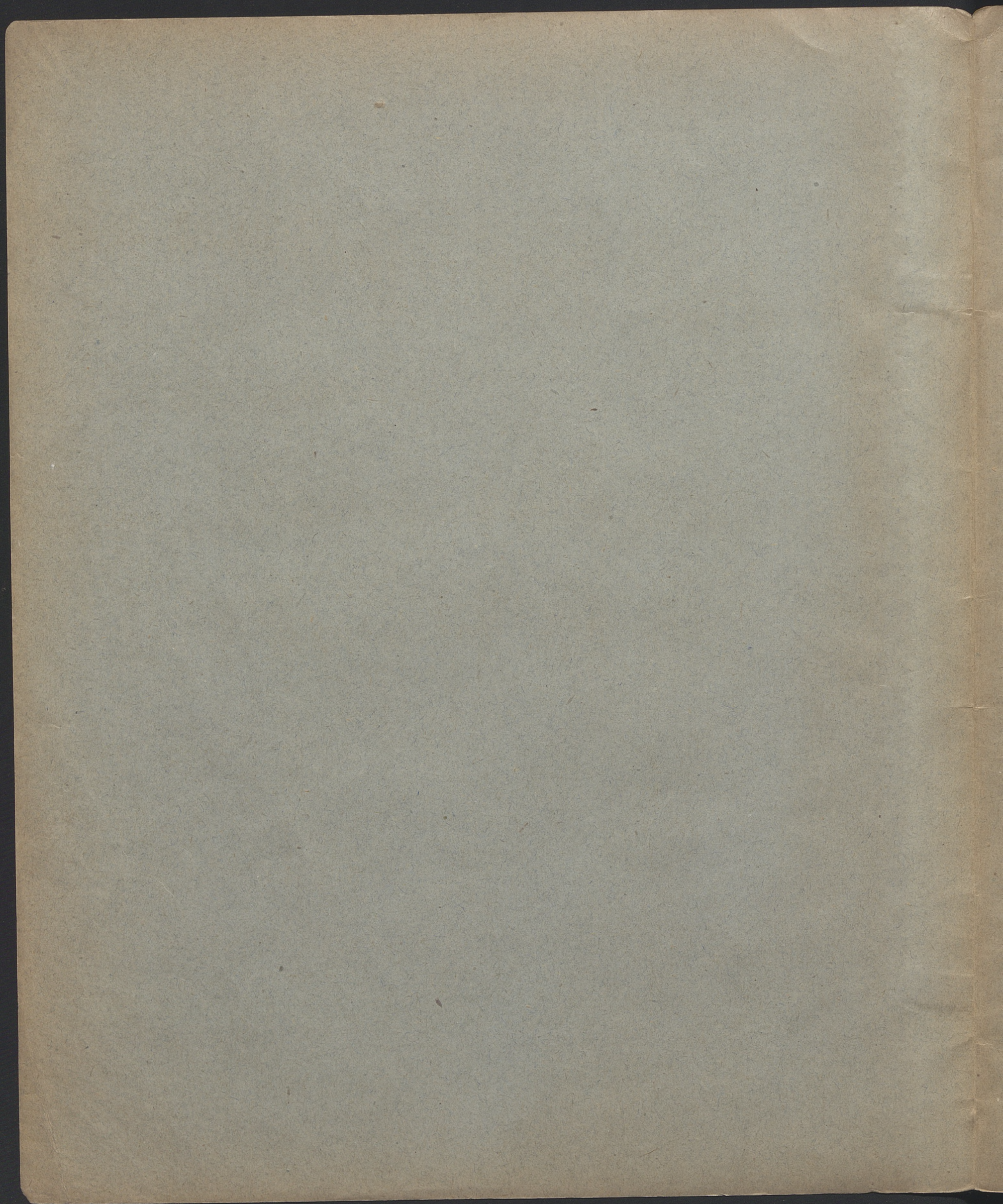

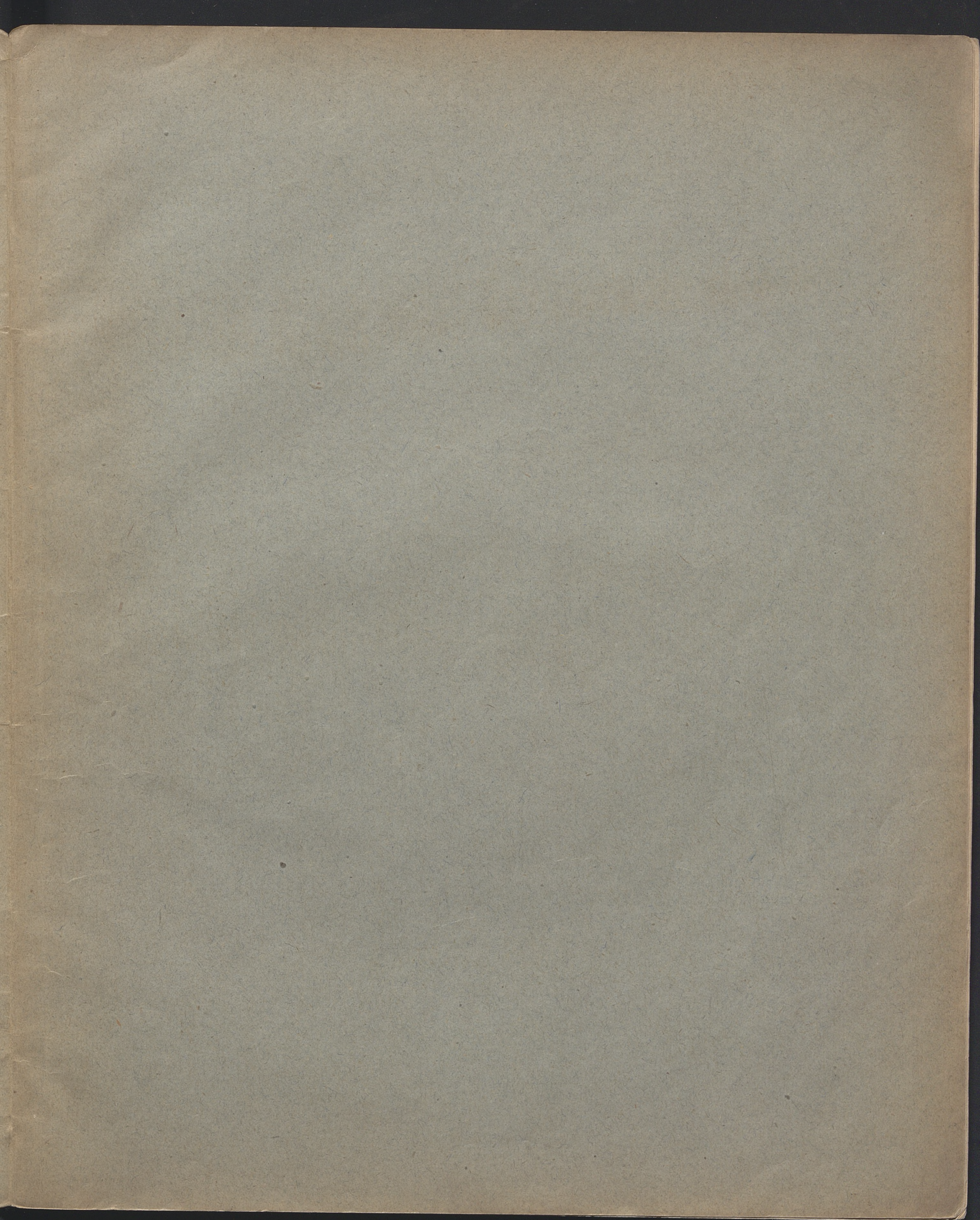

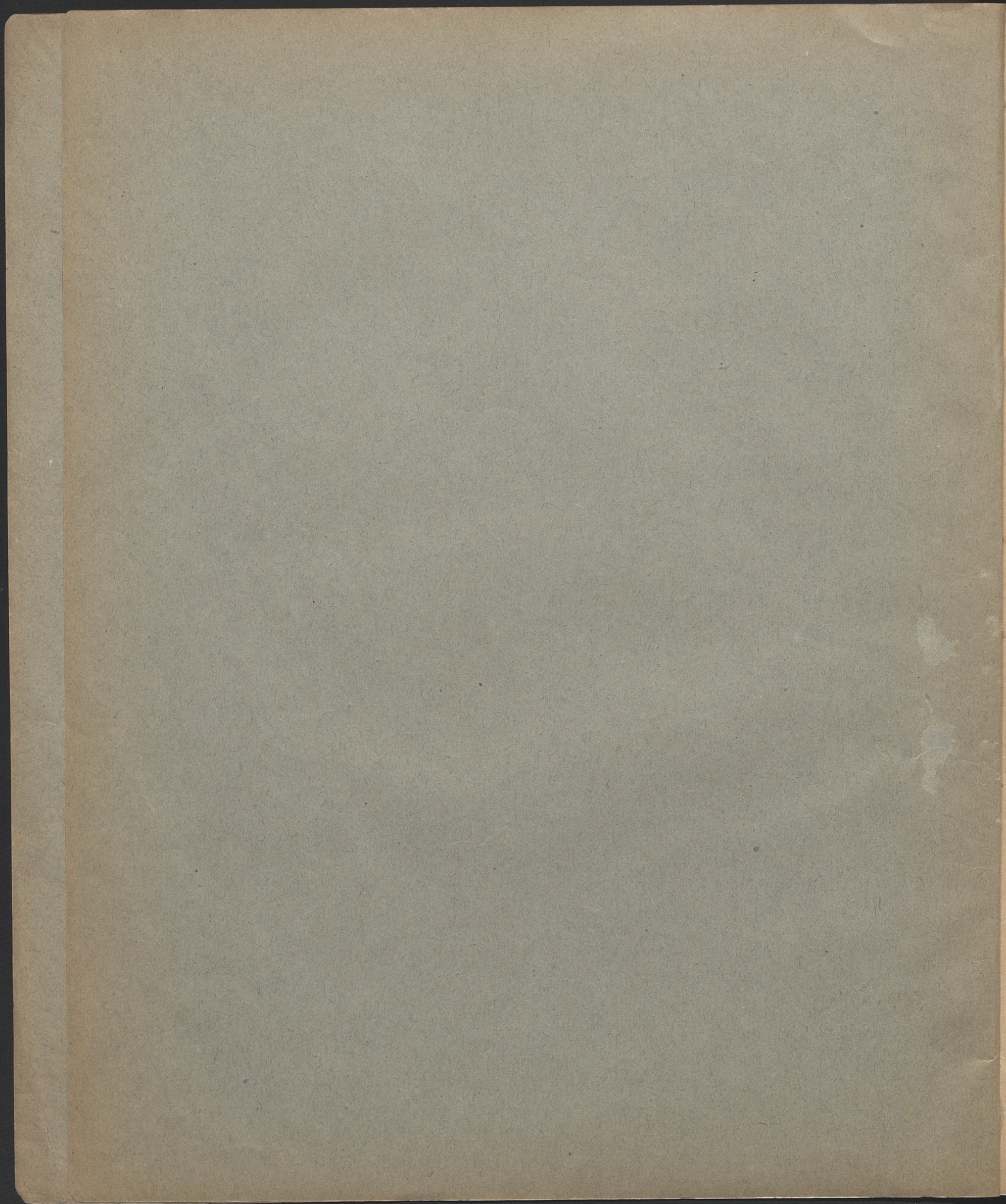

⊙ XII ⊙
ETUDES
caractéristiques

pour le Piano
par

I. MOSCHÉLES.

Extraits de l'oeuvre n° 10.

Nouvelle édition soigneusement revue et doigtée.

Propriété des Editeurs pour la Pologne et la Russie.

Prix 1R⁴ 80 cop.

VARSOVIE,
GHEZ GEBETHNER & WOLFF.

G. 898 W.

13517
III
Mus-

12

Etudes caractéristiques.

Allegro moderato. M.M. ♩ = 112.

I. Moscheles, Op. 70.

1.

4

ff

f

ten.

5 3 2 1 4 1 5 1 2 1

5 3 2 1 4 1 5 3 2 1 3 1 4

8 3 3 3 1 3

8 3 3 3 1 3

8 3 5 4 3 2 1 4 3 2 1 3 4 3

f

ff

pp

Ped.

*

3 3 5 1 4 3 2 1 3 4 3 2 1 5 3 3 1 2 3 1 3 2 3 1

Ped. *

cresc. *sempre cresc.*

f *ten.* *p con leggerezza*

sempre decresc.

pp

cresc. *f* *ff*

Allegro brillante. M.M. ♩ = 160.

2.

cresc.

sf *p* *p* *cresc.*

f *p* *cresc.*

f *f*

f *ff* *p*

5 5 4 4 5 4 3 4 5 1

p *cresc.* *f*

3 1 2 1 2 1 2 1 3 2 1 2 1 3 2 1 2 1 3 2 1

sf *ff* *p*

3 5 4 5 4 5 4 4 3 4 5 5 3 1 2 3 4 2 1 2 1 2

sf *p*

4 1 3 4 5 4 3 3 4 1 4 1

sf *p* *cresc.*

3 1 4 5 4 3 3 4 8 3 2 1 3 2 1 2 1 2 1 3 2 2 1 3 2

sf *p* *cresc.* *sf* *p*

1 2 3 1 2 1 2 3 4 3 2 1 2 1 2 1 5 2 1 2 4 5 4 3 5

sf *p*

Allegretto agitato con passione. M.M. ♩ = 152.

3. *p sempre legato*

calmato e cantabile

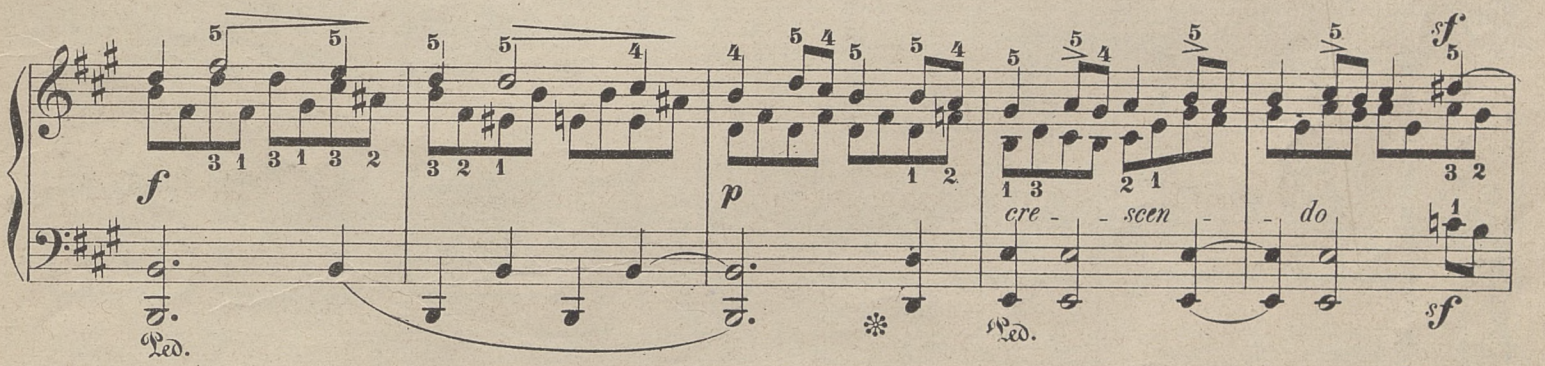

5 4 5 4 5 4 5 4 5 4 5 4 5 4 5 4 5 4 3 4

sf *dim.* *p*

ea - lan - do

a tempo

5 4 3 4 5 4 4 4 5 4 5 4 5 4 4 5 4 5 4

1 2 1 2 1 2 2 1 2 1 2 1 1 2 1 2 1 1 1 1

p *Ped.* *

allegro

5 4 3 4 5 5 4 3 4 5 5 4 3 5 4 3 4 3 4 5 5 4 5 5 4

1 2 1 1 1 2 1 2 1 2 1 1 1 2 1 1 1 2 1 1 3 1 2 1 2 1 2 1

sf *sf* *dimin.* *p* *cresc.* *sf* *sf*

Ped. *

sf *decresc.* *p sotto voce*

Ped. *

sf

Ped. *

ritard.

en do

1 2 3 4 1 2 3 4 5 3 4 1 2 3 4 5 3 4

1 2 3 4 5 2 3 4 1 2 3 4 5 3 4 1 2 3 4 5 3 4

Ped. *

Allegro giocoso. M.M. ♩ = 132.

4.

mf

p

p

sf

p

sf

p

f

sf

Ped. *

8

cresc. **f**

decrease. **p**

Ped. *

This system contains the second system of music. It continues the piece with similar chordal textures. Dynamics include *decrease.* and **p**. A *Ped.* marking and an asterisk are present. Fingerings are indicated by numbers 1-5.

Ped. *

This system contains the third system of music. It features more complex chordal patterns. A *Ped.* marking and an asterisk are present. Fingerings are indicated by numbers 1-5.

sf **ff**

Ped. *

p **sf** **f**

Ped. *

5.

Musical score system 2 (piano accompaniment). The right hand continues with complex arpeggiated patterns and trills, including trill fingerings like 3 1, 5 3, 4 2, 3 1, 5 3, 4 2, 3 1, 4 2, 5. Dynamics *f* and *ff* are used. The left hand maintains a rhythmic accompaniment with dynamics *f*, *ff*, *f*, *ff*. Pedal markings are used throughout.

Musical score system 3 (piano accompaniment). The right hand features a mix of arpeggiated chords and melodic lines. Dynamics include *f*, *ff*, and *p*. The left hand continues with a steady bass line. Pedal markings are present.

Musical score system 4 (piano accompaniment). The right hand has arpeggiated chords. The left hand has the lyrics: *ere - scen - do*. Dynamics include *f*, *ff*. Pedal markings are used.

Musical score system 5 (piano accompaniment). The right hand features complex arpeggiated patterns with fingerings like 4 2, 3 1, 4 2, 3 1, 5 3, 4 2, 3 1, 5 3, 4 2, 3 1, 4 2, 3 1, 4 2, 3 1. The left hand continues with a steady bass line and dynamics *f*, *ff*. Pedal markings are used.

Allegro agitato. M.M. ♩ = 108.

6.

con impeto

f *sf* *p* *p*

pp

p

f *p*

pp *sf* *pp* *sf*

p

Tranquillamente. M.M. ♩ = 96.

sf sf ff sf p sotto voce

5 4 2 5 4 2 1 4 5 4 5 3 5 4 5 4

8 4 5

Red. *

sf p

3 5 5 4 5 4 5 4 4 5 4 4 5 4 4 5 5

pp sf p sf p

4 5 4 4 4 4 4 4 4 4 4 4 4 4 4 4

sf sf decresc. sf sf decresc.

4 5 4 3 5 4 4 4 4 4 4 4 4 4 4 4

p 2 3 2 p 5 2 4 4

p

dimi - nuen - do

p

poco riten.

5 4 4 4 4 4 4 4 4 4 4 4 4 4 4 4

Cantabile moderato ed espressivo. M.M. ♩ = 108.

7. *p sempre legato*

cre - - - scen - - - do

cresc. *dimin.* *ca - - - lan - - - do*

a tempo

Leg. * *Leg.* * *Leg.* * *Leg.* * *Leg.* *

a tempo

3 5 4 2 1 3 2 4 3 5 4 1 2 3 1 5
3 4 3
5 5
5 5
poco a poco cresc.
Ped. * 4 Ped. * 4 Ped. * 5 Ped. * 5

5 4 3 4 5 4 3 2 3 4 5 5 5 4 4 5 4 3 3 4 3 3 5 5 4
1 1 1 1 1 1 1 2 1 2 1 2 1 2 1 2 1 2 1 2 1 2 1 2 1 2
amabile
p Ped. * Ped. * Ped. * Ped. * Ped. * Ped. * f Ped. *

5 2 2 1 2 2 1 2 3 2 1 2 3 4 2 1 2 1
ten.
cresc. cresc.
Ped. * Ped. * p Ped. * Ped. * Ped. * Ped. * Ped. * Ped. *

3 1 2 4 3 2 1 2 1 3 2 4 2 4 3 5 1 5 4 2 4 2 1 5 5 4 13 1
p dimin. p
Ped. * Ped. * Ped. * Ped. * Ped. * Ped. *

5
1 2 1
Ped. * Ped. * Ped. * Ped. * Ped. * Ped. * ca lan do

Agitato. M.M. ♩ = 96.

8.

ben tenuto la melodia

1. *p* *f* *Led.* *

p *Led.* * *Led.* * *Led.* * *Led.* *

Led. * *Led.* * *Led.* * *leggierissimo*

p *

f *Led.* * *p*

f *Led.* * *p* *Led.* * *pp*

1 2 1 3 4 3 4 3 5 3 34 3

pp

ped. * *ped.* * *ped.* *

agitato 5 5 45 4

cresc.

ped. * *ped.* * *ped.* * *ped.* *

34 3 5 4 3 4 5 4 5

f *p* *dim.*

ped. * *ped.* * *ped.* * *ped.* * *ped.* *

4 5 4 5 4 5 4 5

1 2 1 5 2 3 1

ped. * *ped.* *

4 5 4 5 3 2 1 2 3 2 1 2 3

pp *poco a poco*

ped.

cresc. 2 1 2 3 2 1 2 3 2 1 2 3 3 2 1 3 1 2 3 1 3 4

ped. *

9. *f con energia*

Ped. *

Ped. *

sempre f

Ped. *

Ped. *

p *cresc.* *f*⁵₁

Ped. *

p *cresc.* *f*⁵₂

Ped. *

il più forte possibile

p *f* *p* *f*

f *ped.* *

p *cre - - - - - scen - - - - - do*

p *crese.* *f* *p* *crese.* *sf*

più f *ff* *f* *p*

pp *pp*

pp *pp* *pp*

ped. *

pp

cre - scen - do *dimin.*

p

f *f* *f* *ff*

sempre cre - scen - do

ped.

8

5 3 2 1 2 3 5 3 2 1 8 2

1 2 3 2 1 3 3 2 1 3

1 2 3 2 1 2 3 2 1 2 3 2 1 2 3

1 2 3 1 2 3

5 1 5

G. 898 W.

Allegro giocoso. M.M. ♩ = 100.

10.

p con leggerezza

cre - seen - do

p

cre - seen - do

Allegro moderato. M.M. ♩ = 112.

11.

5 1 3 1 2
 pp dolce
 pp Led. *

3 5 1 2 1 3 2 4 3 5 1 4
 1 3 2 5 4 3 2 1
 3 2 1 3 2 4 1 3 2
 1 3 2
 4 3 1 3 2 4 1 3 2 4 3 2
 2 5

1 5 3 2 1 4 2 4 1 5 3 1 2 4 1 3 2 4 1 3 2 5 3 2 1 5 3 1 2 4 1 5 1 5 3 1 2 4 1 3 5 1 3
 cre - - - scen - - - do
 1 3 2
 Led. *

2 5 3 2 1 5 3 1 2 4 1 5 1 5 3 1 3 5 2 5 2 4 1 4 2 2 2 5 3 2 1 2 1 3 2 5 2 5 4 3 2 3 1
 f p pp
 1 1 2 3
 15
 Led. *

3 1 4 2 3 2 3 1 4 2 3 1 2 1 5 2 3 1 4 2 3 2 3 1 4 2 3 1 2 4 1 3 2 5
 1 1 2 3
 4 5
 3 1 2
 1 1 2 1 2
 Led. *

5 4 1 5 2 1 2 4 1 3 2 4 1 3 1 3 2 4 1 3 2 5 4 5
 pp cresc.
 2 3 1 3
 5 3 4 2 3
 1 5
 2 4 3 1 2

1 4 2 3 1 2 2 5 3 5 2 5 2 5 2 4 1 3 2 4 3 5 4 2 4 1 3 2 4 3 5 4

sf sf p

4 2 3 1 4 2 3 1 4 2 3 1 2 5 3 1 2 5 3 1 4 1 2 3 4 1 2 3 4 1 2 3 5 4 1 2 1 3 2 4 1 3

dim. p

2 4 3 5 3 5 1 2 1 3 2 4 3 5 1 4 1 3 2 4 3 5 4 3 2 1 2 4 1 3 2 4 3 5 2 4

p

1 3 2 5 1 4 2 5 4 2 1 2 1 4 1 3 2 5 3 2 5 1 5 1 2 3 1 1 2 1 3 2 3 5 1 4 5

dolce

1 2 3 1 1 2 2 1 2 3 5 1 2 1 4 1 2 4 5 1 2 4 1 2 3 5 1 2 1 3 5

cresc. f ff

1 2 3 5 1 2 3 4 5 4 2 4 3 5 4 3 5 1 3 3 5 1 3

ff pp leggero

Allegro maestoso e patetico. M.M. ♩ = 126.

12. *ff*
Ped. *

