

Muz. 26314 III

THE AQUILA, a Waltz

Composed for the **PIANO FORTE** and respectfully
dedicated to his friend

DR. F. P. WIERZBICKI

OF NEW YORK

by

EDWARD B. BOHUSZEWICZ.

KEITH'S Publishing House 67 & 69 Court St. BOSTON.

Vivace.

Entered according to act of Congress in the year 1845 by Charles B. Keith in the Clerk's Office of the District Court of Massachusetts.
312---2

BIBLIOTHECA
UNIV. JAGIELL.
CRACOVENSIS

Bibl. Jagiell.
Muz. 2008 D 33/24
(185)

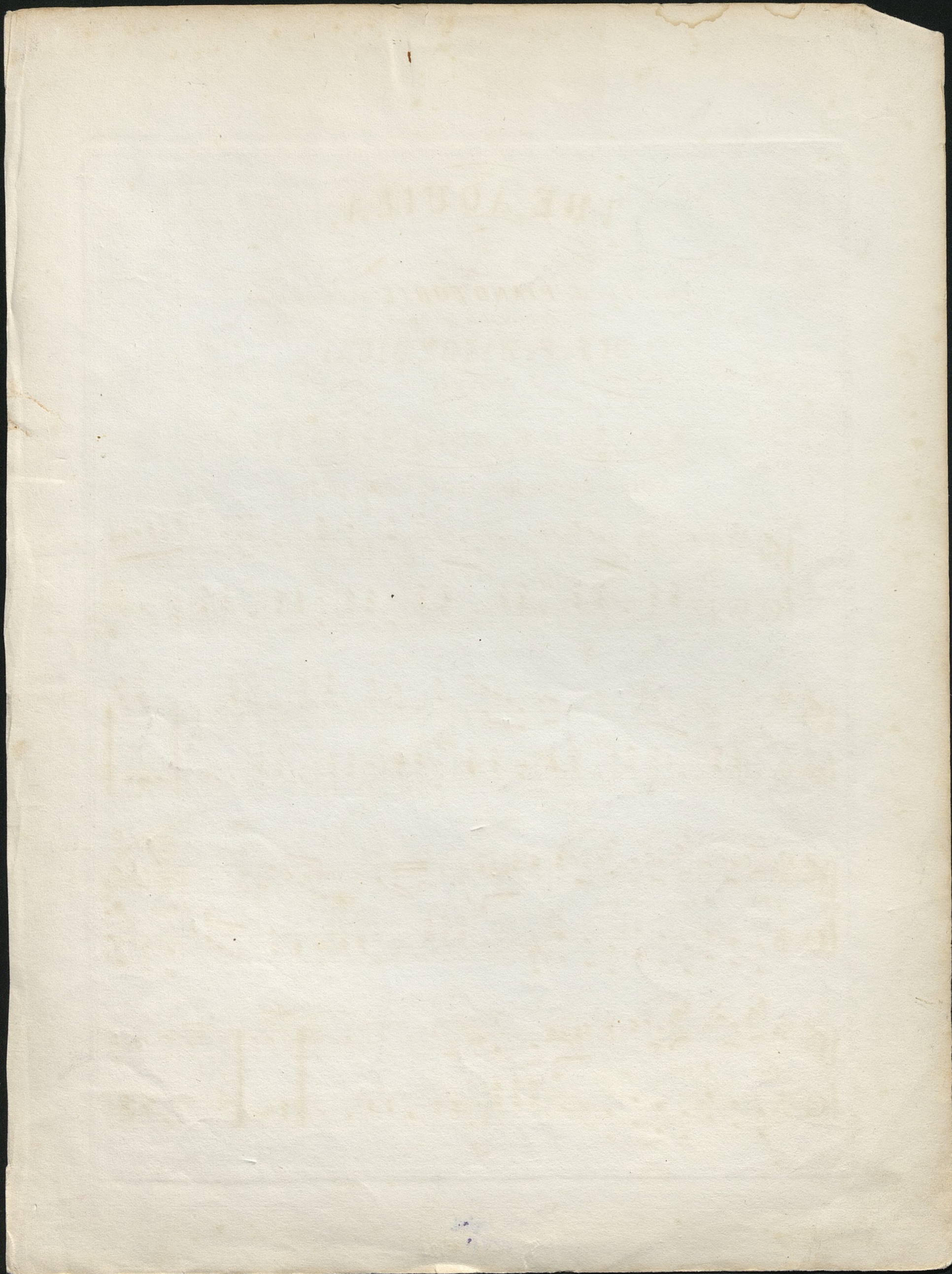

Clara J. Chavardi