

37-2

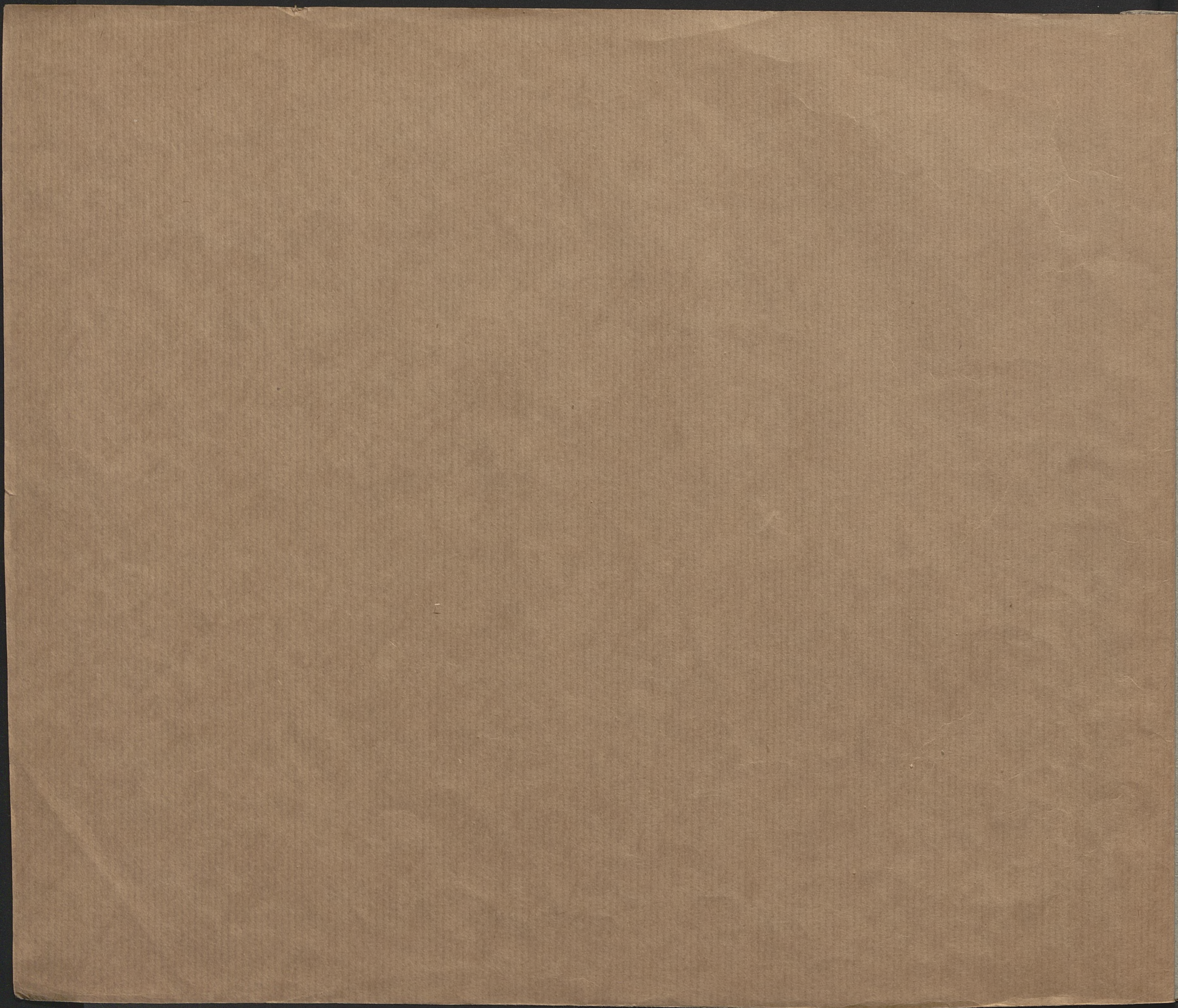

Muz. 18364

III

Handwritten in blue ink:
Dyktando

POLONEZ

zkomponowany na całą Orkiestrę

przełożony na

Piano Forte

Mazurek do śpiewania

z towarzyszeniem Fort. pian.

J. BRZOWSKIEGO

W Warszawie w Biura Drukarni przy ulicy...

N^o 20. B. P.

1824

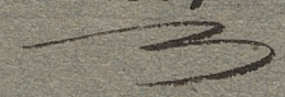

Muz. 18364 III

137.100.17/25

Polonez

Mazurek.

Wiersz Kazimierza Brodzińskiego.

Śpiew.

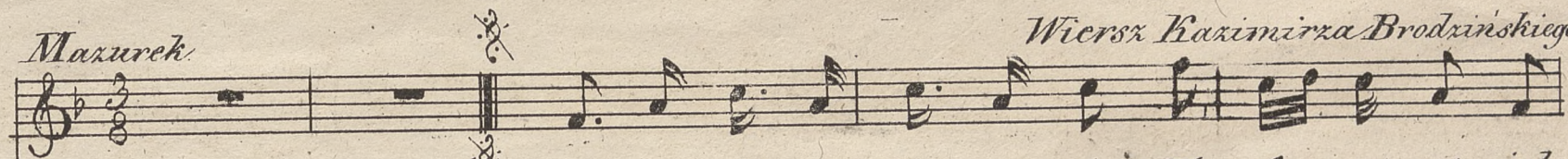

Sprawiedliwość! Zo-siu śmiała Serceś mi iak

Korte

Piano.

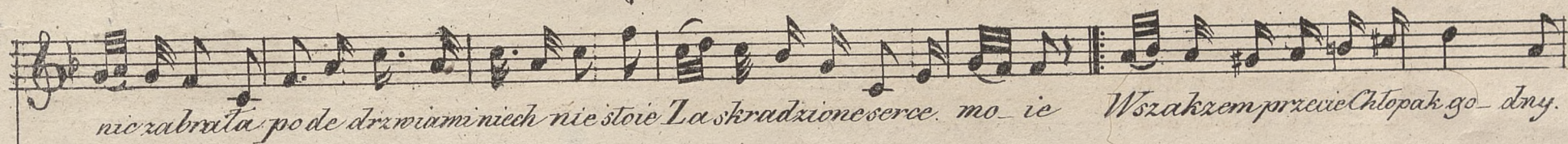
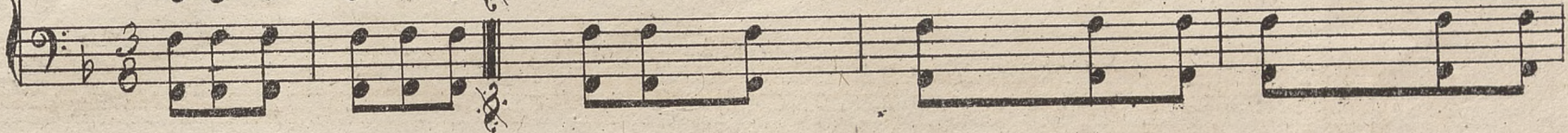

nie zabręta po de drzewiami niech nie stoie. La skradzione serce. mo ie Wszakzem przeciwie Chłopak go dny.

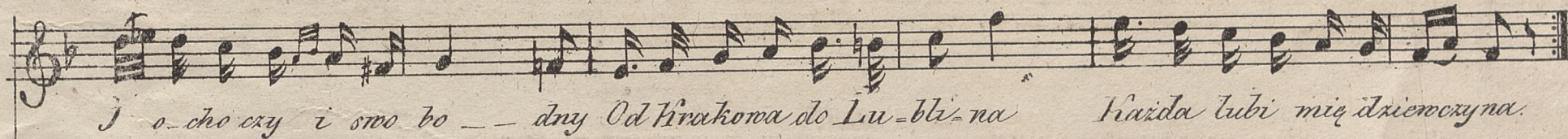
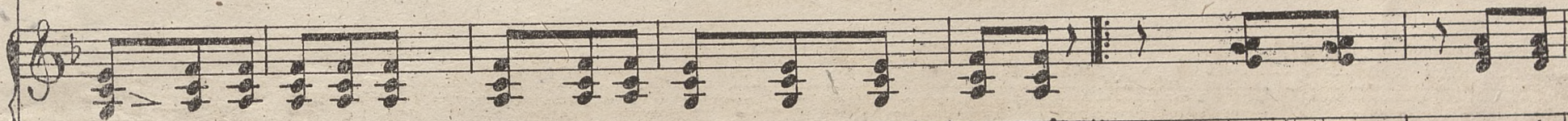

J o-cho cxy i swo bo — dny Od Pirokoma do Lu-bli-na Każda tubi mię dxiwoczy na.

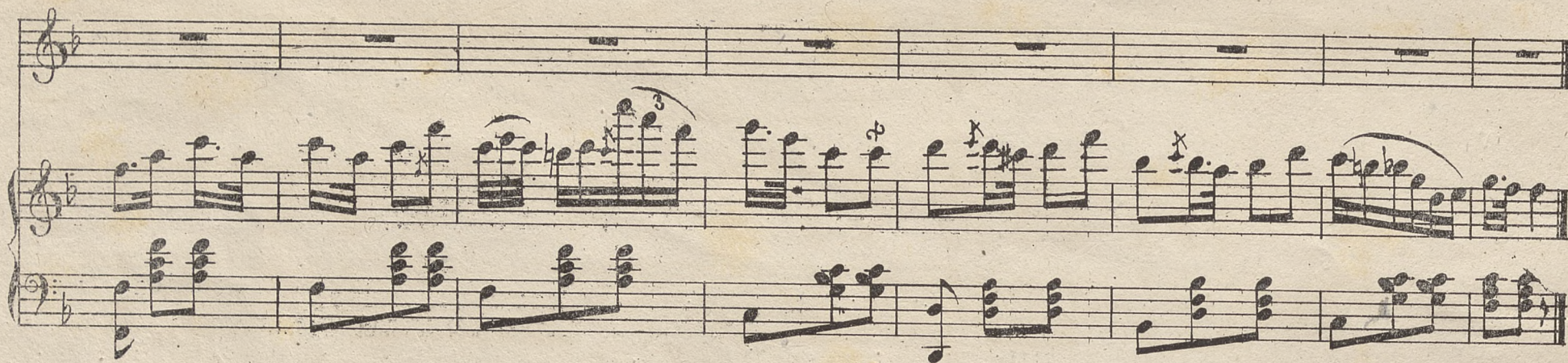

Ani szpetne' na mnie stroic
Wonia, sianem i taki moie'
Mam i trzody, pola, gaie
A serduszka meiaz nie staie.
Oy zdradlime twoe Oczeta,
Dlugo Cztoniek popamieta
Zosiu! Zosiu! nie badz sroga!
Ja cie kocham! boy sie Boga.

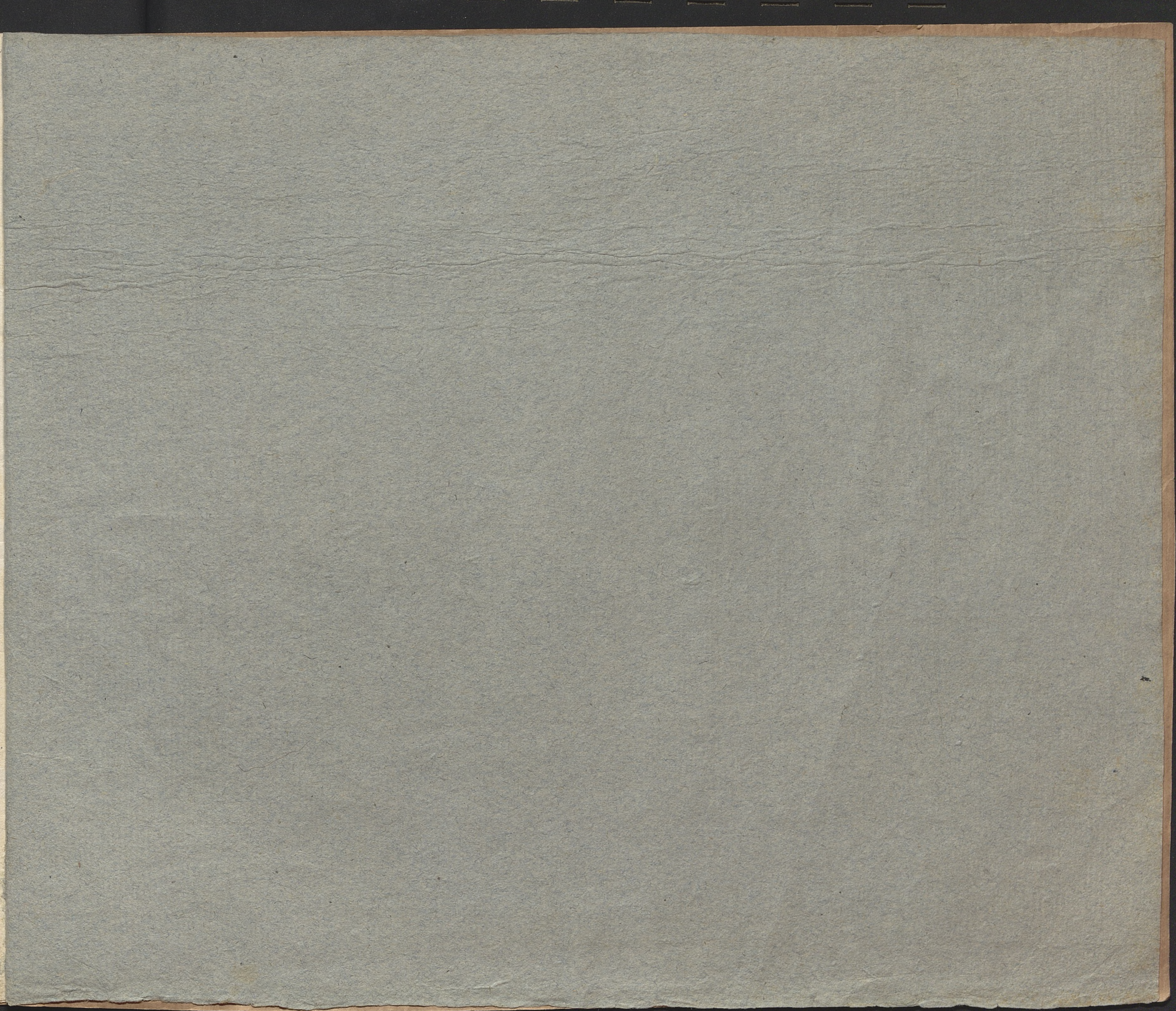

No 7. 2. B

RD

