

9329

musicalia 16 III

16

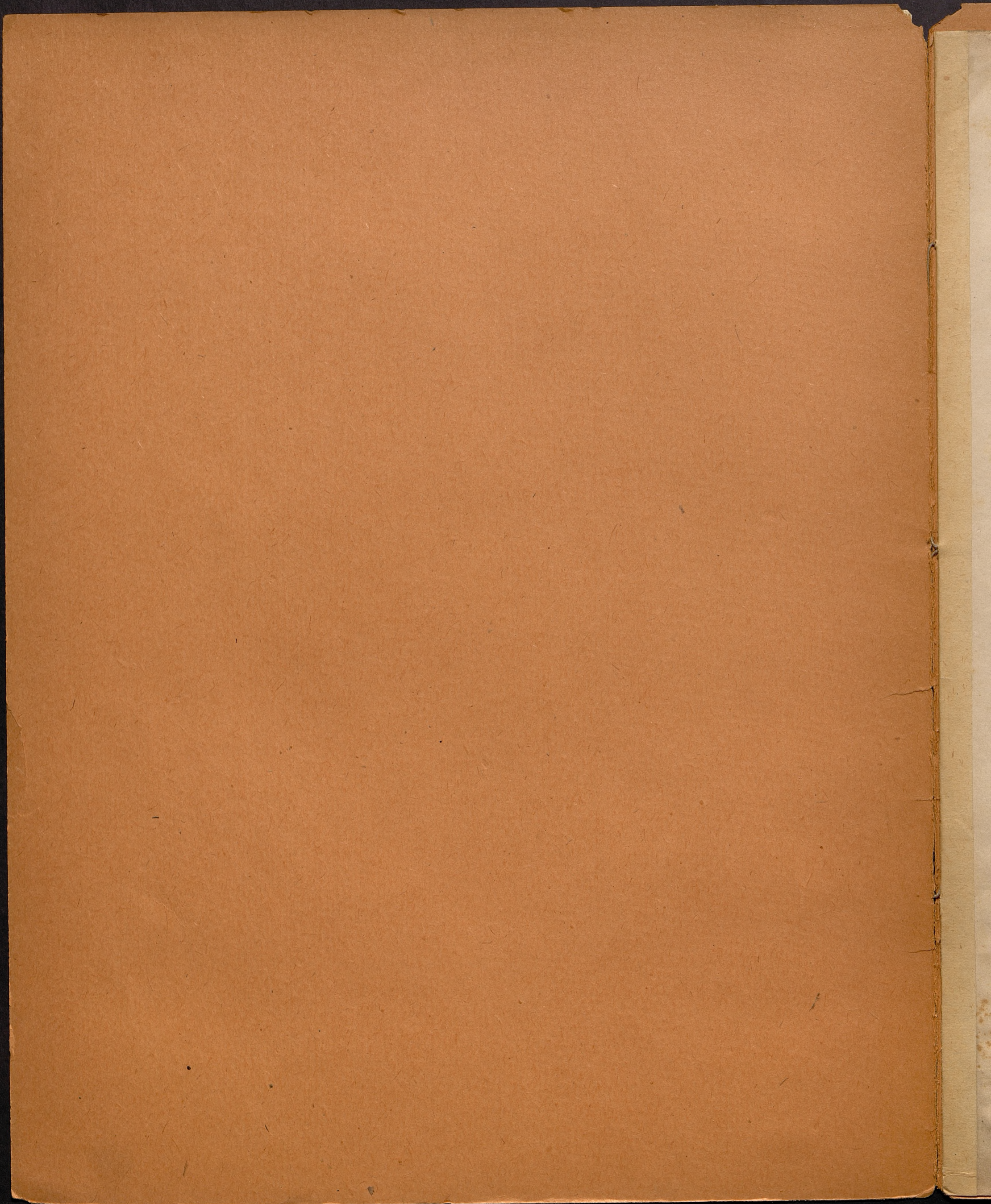

*Rejestrowany i stempelowany przez  
władze cenzuralne (Kopieje listy)*

V 273

# FRANCJE

## Jónacego Chmielewskiego.

N <sup>o</sup> 1. Wspomnienie Szlichtady	Kontredanse	Cena 30 Kop.	N <sup>o</sup> 2. Do upadłego	Mazur	Cena 22½ Kop.
3. Pączek Rózy	Kontredanse	37½	4. Kontuszowy	Mazur	22½
5. Trzpiotka	Polka	22½	6. Ustąp się!	Mazur	22½
7. Chichotka	Polka	22½	8. Choćby całe życie	Mazur	22½
9. Pieszczotka	Polka	22½	10. Dla czego?	Mazur	22½
11. Odbijany	Polonez	37½	12. Konkurent	Kontredans	30
13. Kasztelański	Polonez	37½	14. Posuwista	Galopada	22½
15. Grymasna	Polka	22½	16. Filip z konopi	Mazur	22½
17. Szczebiotka	Polka	22½	18. Gwałtu co się dzieje!	Mazur	22½
19. Do białego dnia	Polka	22½	20. Bulny	Mazur	22½
21. Bałamułka	Polka	22½	22. Wścibski	Mazur	22½

WILNO.

Nakład Maurycyego Orgelbranda.

9328 [16]

—  
III  
Mus.

# Nº 16. FILIP Z KONOPI.

MAZUR.

JGNACEGO CHMIELEWSKIÉGO.

**MAZUR.**

TRIO.

M. D. C.

