

10738

musicalia

ŒUVRES DE PIANO

DE

FRÉD. CHOPIN

publiés sur manuscrits originaux avec autorisation de sa famille,

par

JULES FONTANA.

	<i>Sgr.</i>		<i>Sgr.</i>
Op. 1. Rondo (C dur)	15	Op. 69. No. I. (Des dur)	10
- 32. 2 Nocturnes	25	„ II. (H moll)	10
No. I. (H dur)	10	- 70. 3 Valses	20
No. II. (As dur)	15	No. III. (Ges dur)	7½
- 59. 3 Mazurkas	25	„ IV. (As dur)	7½
No. I. (A moll)	10	„ V. (Des dur)	7½
„ II. (As dur)	7½	+ 71. 3 Polonaises.	
„ III. (Fis moll)	10	No. I. (D moll)	20
- 66. Fantaisie Impromptu (Cis moll)	20	„ II. (B dur)	20
- 67. 4 Mazurkas	20	„ III. (F moll)	20
No. I. (G dur)	5	- 72. No. I. Nocturne (E moll)	7½
„ II. (G moll)	5	„ II. Marche funèbre (C moll)	7½
„ III. (C dur)	5	„ III. 3 Eccossaises (D, G u. Des dur)	7½
„ IV. (A moll)	7½	- do. compl.	20
- 68. 4 Mazurkas	20	- 73. Rondo à 2 Pianos (C dur) 1 Thlr.	22½
No. V. (C dur)	5	- 73A. do. p. Piano à 4 ms.	5
„ VI. (A moll)	5	- 73B. do. p. Piano à 2 ms.	—
„ VII. (F dur)	5	- 75. Chant du tombeau. (E moll)	17½
„ VIII. (F moll)	5	- Trois nouvelles Etudes. No. I. (F moll)	7½
- 69. 2 Valses	20	No. II. (As dur) et No. III. (Des dur)	10

LA COLLECTION COMPLÈTE (Op. 66 — 73)

PRÉCÉDÉE D'UNE PRÉFACE PAR J. FONTANA ET ORNÉE D'UN PORTRAIT LITHOGR. PAR WALDOW, D'APRÈS ARY SCHEFFER.

PR. NET. 5 THLR.

PROPRIÉTÉ DES ÉDITEURS. ENREGISTRÉE AUX ARCHIVES DE L'UNION.

BERLIN, CHEZ SCHLESINGER (LIENAU), 34 LINDEN.

10738

III Mus.

1

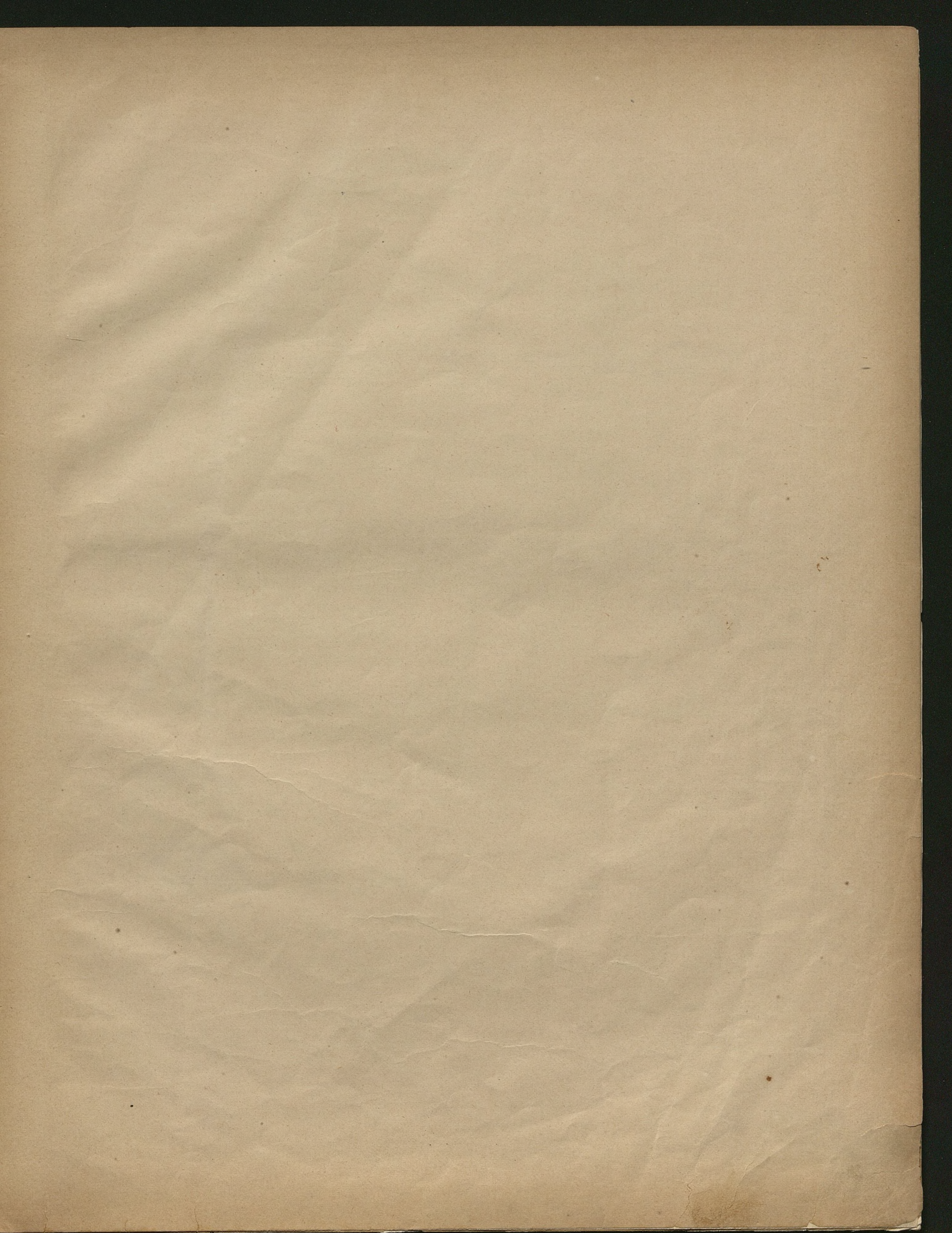

I^{re} POLONAISE

PAR

FRÉDÉRIC CHOPIN.

Oeuvres posthumes Livr.VI. N° 1.

Op.71. N° 1.

Ed. Jao.

(1827)

PIANO.

$\text{♩} = 84.$

Allegro maestoso.

5

3 tr f

Led * Led * Led * Led * Led * Led * Led *

brillante.

p sf poco a sf poco

Led * Led * Led *

cresc. sf sf f

Led 6 * Led * Led *

8

sempre f pp

Led * Led * Led *

8

sf f sf

Led * Led * Led *

p *cres* - - - - -

ped * *ped*

f *pp* *legatissimo.*

*

riten.

ped *

a Tempo.

p

tr *tr* *tr*

ped * *ped* * *ped* * *ped* *

f

ped * *ped* * *ped* * *ped* * *ped* *

pp
delicatamente.

Ped * Ped * Ped * Ped *

sf

Ped * Ped * Ped * Ped *

pp

Ped *

sf

Ped * Ped * Ped * Ped * Ped *

Ped * Ped * Ped * Ped *

mf cresc f

Ped * Ped * Ped * Ped * Ped *

p Ped * Ped * Ped *

8

sempre legato. Ped * Ped * Ped *

poco a poco Ped * Ped * Ped *

5

cres *f*

ped * *ped* * *ped* * *ped* * *ped* * *ped* *

ff

ped *

sf *p*

ped *

8

delicatamente. *sf*

ped * *ped* * *ped* * *ped* * *ped* * *ped* * *ped* * *ped* *

8

ped * *ped* * *ped* * *ped*

4

f *ff* *f*

Ped *

5

p Ped *cresc.* * Ped *f* * *pp legatissimo.*

8

Ped *riten.* *

8

a Tempo.

p Ped *

8

Ped *

