

 <p>BIBLIOTECA UNIVERSITARIA COIMBRENSE</p>	<p>10692</p> <p>musicalia</p>
--	-------------------------------

  
10692  
musicalia 

Chopin 247

A

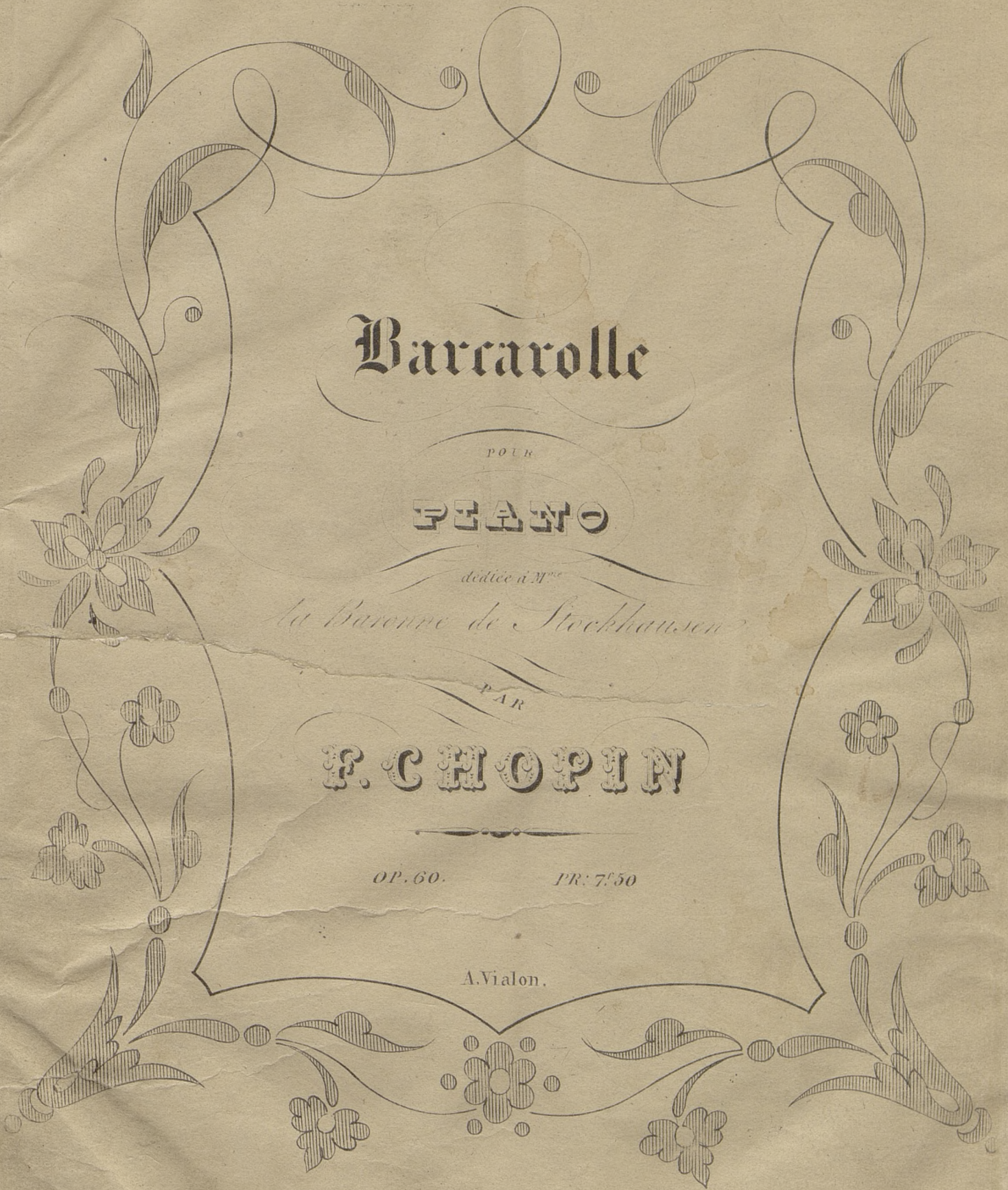

# Barcarolle

POUR

## PIANO

dedicé à M<sup>me</sup>

*la Baronne de Stockhausen*

PAR

## F. CHOPIN

OP. 60.

FR. 7.50

A. Vialon.

PARIS,

Maison M<sup>re</sup> SCHLESINGER, BRANDUS et C<sup>ie</sup> Successeurs, Rue Richelieu, 97.  
Leipsig, Breitkopf et Härtel. — Et C<sup>ie</sup> F. G. — Londres, Wessel et C<sup>ie</sup>

1<sup>re</sup> édition

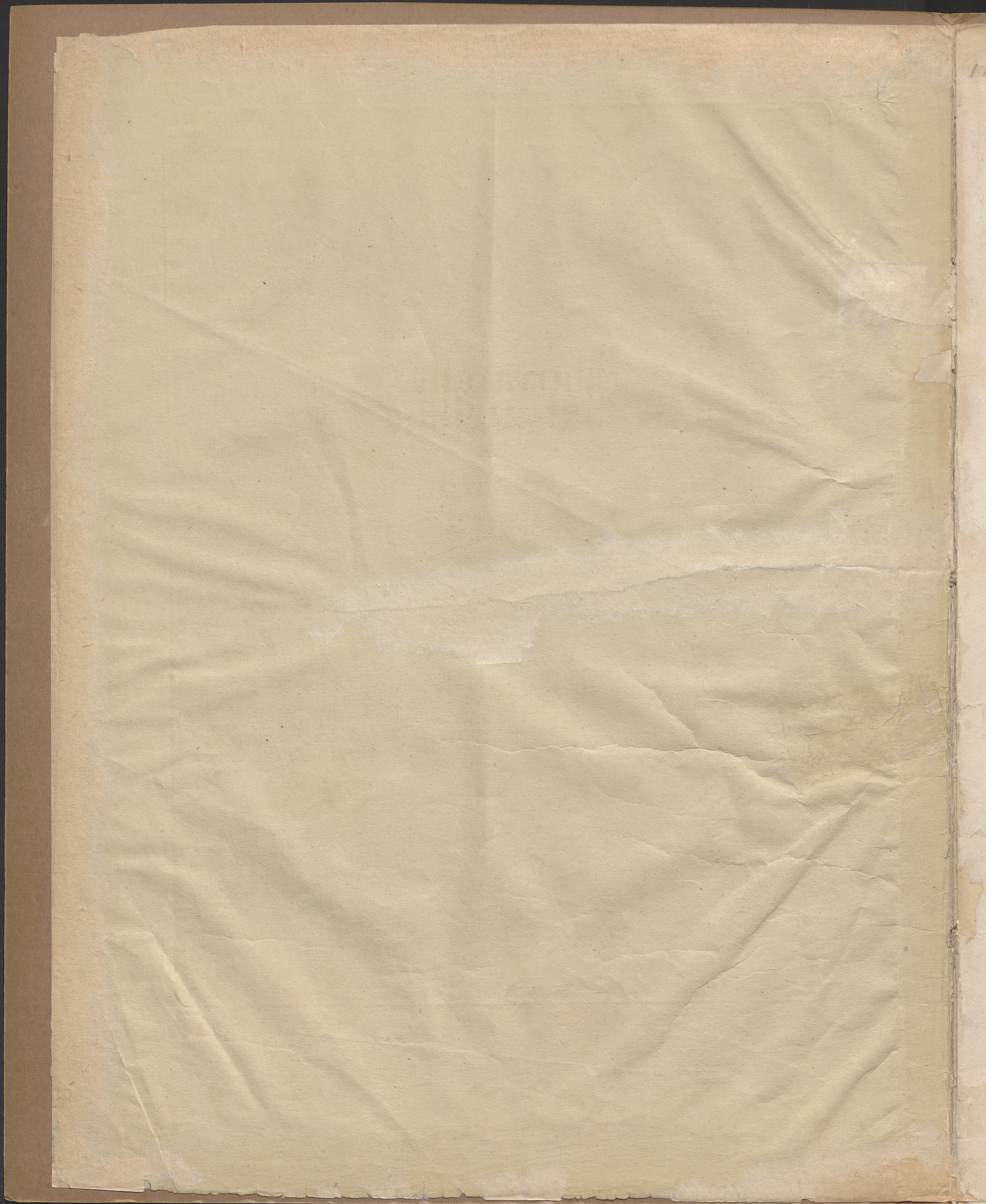

11  
DE MAINS

A. Vialon.

PARIS,

Maison M.<sup>es</sup> SCHLESINGER, BRANDUS et C.<sup>ie</sup> Successeurs, Rue Richelieu, 97.  
Leipzig, Breitkopf et Hartel. B. et C.<sup>ie</sup> 4609. Londres, Wessel et C.<sup>ie</sup>

*Brandus et Co*

10692

III Mus

BARCAROLLE

de

F. CHOPIN.

Op. 60.

PIANO.

Allegretto.

*f* *dim.*  
Ped. ★

*p*  
★ Ped. ★ Ped. ★ Ped. ★ Ped. ★ Ped. ★ Ped. ★ Ped.

*cantabile.*  
★ Ped. ★ Ped. ★ Ped. ★ Ped. ★ Ped. ★ Ped. ★ Ped.

★ Ped. ★ Ped. ★ Ped. ★ Ped. ★ Ped. ★ Ped. ★ Ped.

*cresc.*  
★ Ped. ★ Ped. ★ Ped. ★ Ped. ★ Ped. ★ Ped. ★ Ped.

*f* *leggiere - dim.*

Ped. \* Ped. \* Ped. \* Ped. \* Ped. \* Ped. \*

Ped. \* Ped. \* Ped. \* Ped. \* Ped. \* Ped. \* Ped. \*

*tr*

Ped. \* Ped. \* Ped. \* Ped. \* Ped. \* Ped. \* Ped. \*

*tr*

Ped. \* Ped. \* Ped. \* Ped. \* Ped. \* Ped. \* Ped. \*

*cresc.*

Ped. \* Ped. \* Ped. \* Ped. \*

B. et. C. 4609

X X  
2 notes manquant.

Lib. Jao.

poco più mosso.

rallent.

pp

Ped. ★ Ped. ★ Ped. ★

ten.

sotto voce.

Ped. ★

ten.

sempre piano.

Ped. ★

Ped. ★

B. et C<sup>ie</sup>. 4609.

Ped.

ten.

Ped. ★ Ped. ★

cresc.

Ped. ★ Ped. ★ Ped. ★

*f*

Ped. ★ Ped. ★ Ped. ★ Ped. ★

8

8

*p* cresc.

Ped. ★ Ped. ★ Ped. ★ Ped. ★

*f*

*f*

Ped. ★ Ped. ★ Ped. ★ Ped. ★

7

*p*  
Ped. ★ Ped. ★ Ped. ★ Ped. ★ Ped.

*dim.* *tr* *meno mosso.*  
Ped. ★ *p* Ped. ★ Ped.

Ped. ★ Ped. ★ Ped. ★ Ped.

★ Ped. ★ Ped. ★

*dolce sfogato* 10  
Ped. ★ Ped. ★ Ped.

8<sup>a</sup> loco.

Ped. Ped.

ritenuto.

cresc:

Ped. Ped. Ped. Ped.

Tempo primo.

f

cresc:

Ped. Ped. Ped. Ped.

Ped. Ped. Ped. Ped. Ped.

Ped. Ped. Ped. Ped. Ped. Ped.

Ped. ★ Ped. ★ Ped. ★ Ped. ★ Ped. ★ Ped. ★ Ped. ★ Ped. ★

cresc. ff più mosso.

Ped. ★ Ped. ★ Ped. ★ Ped.

Ped. ★ Ped. ★ Ped. ★ Ped. ★ Ped. ★ Ped. ★ Ped. ★

Ped. ★ Ped. ★ Ped. ★ Ped. ★ Ped. ★ Ped. ★ Ped. ★

Ped. ★ Ped. ★ Ped. ★ Ped. ★ Ped. ★ Ped. ★ Ped. ★

lo  
na munit

9

Ped. ★ Ped. ★ Ped. ★ Ped. ★ Ped. ★ Ped. ★ Ped.

ten.  
*tr*  
**ff**

*ritenuto.* **f**

Tempo primo

Ped. ★ Ped. ★ Ped. ★ Ped. ★

Ped. ★ Ped. ★ Ped. ★ Ped. ★

*tr* *tr* *tr* *tr*

**f**

sempre.

Ped. ★ Ped. ★ Ped. ★ Ped. ★ Ped. ★ Ped. ★

Ped. ★ Ped. ★ Ped. ★ Ped. ★

la  
manant  
(n. 9)

ant  
un.

la

XX

