

BIBLIOTEKA
UNIWERSYTECKA
W KRAKOWIE

10791-10792

1/2

1/2

musicalia

J. B.

10791-10792

musicalia

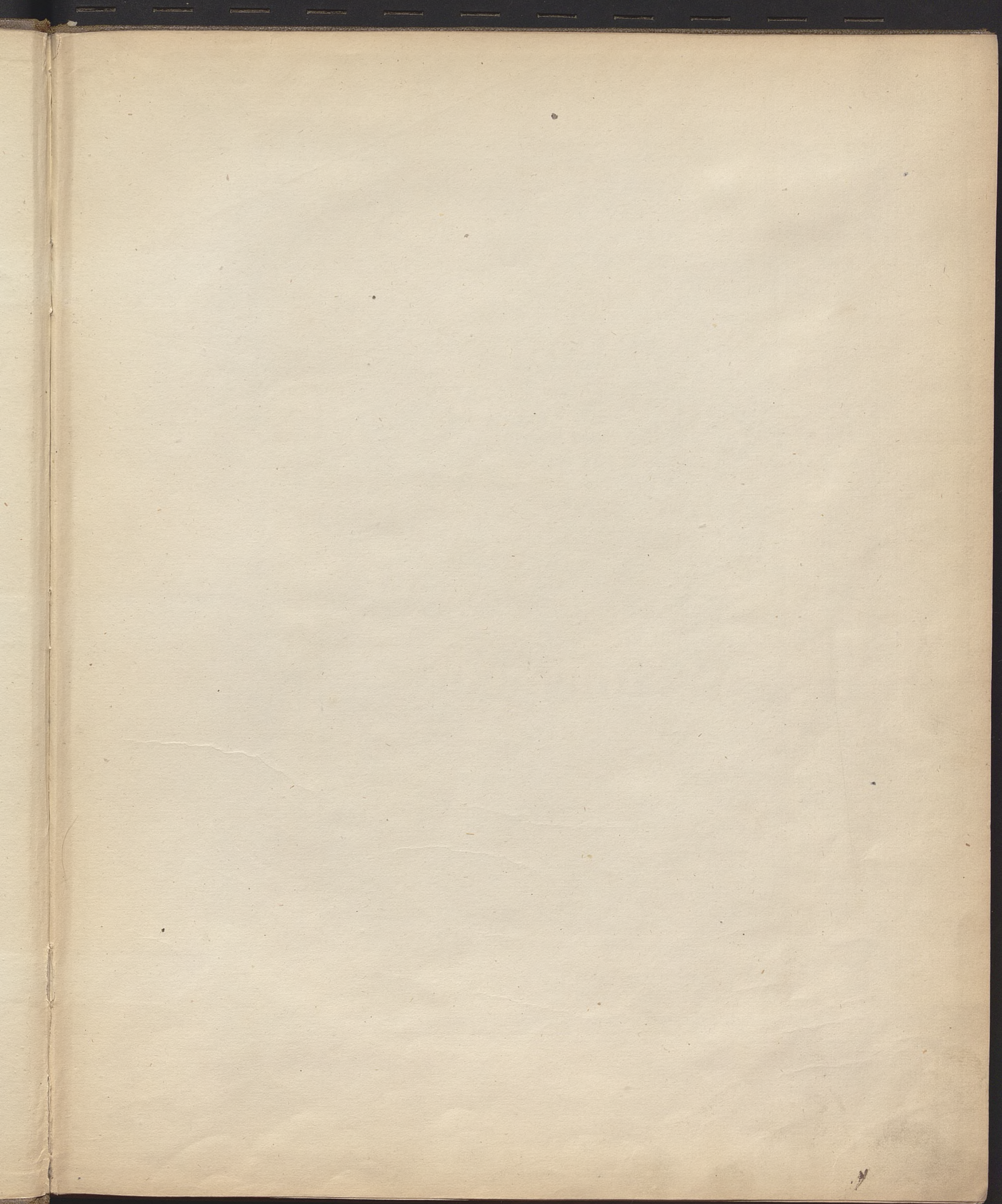

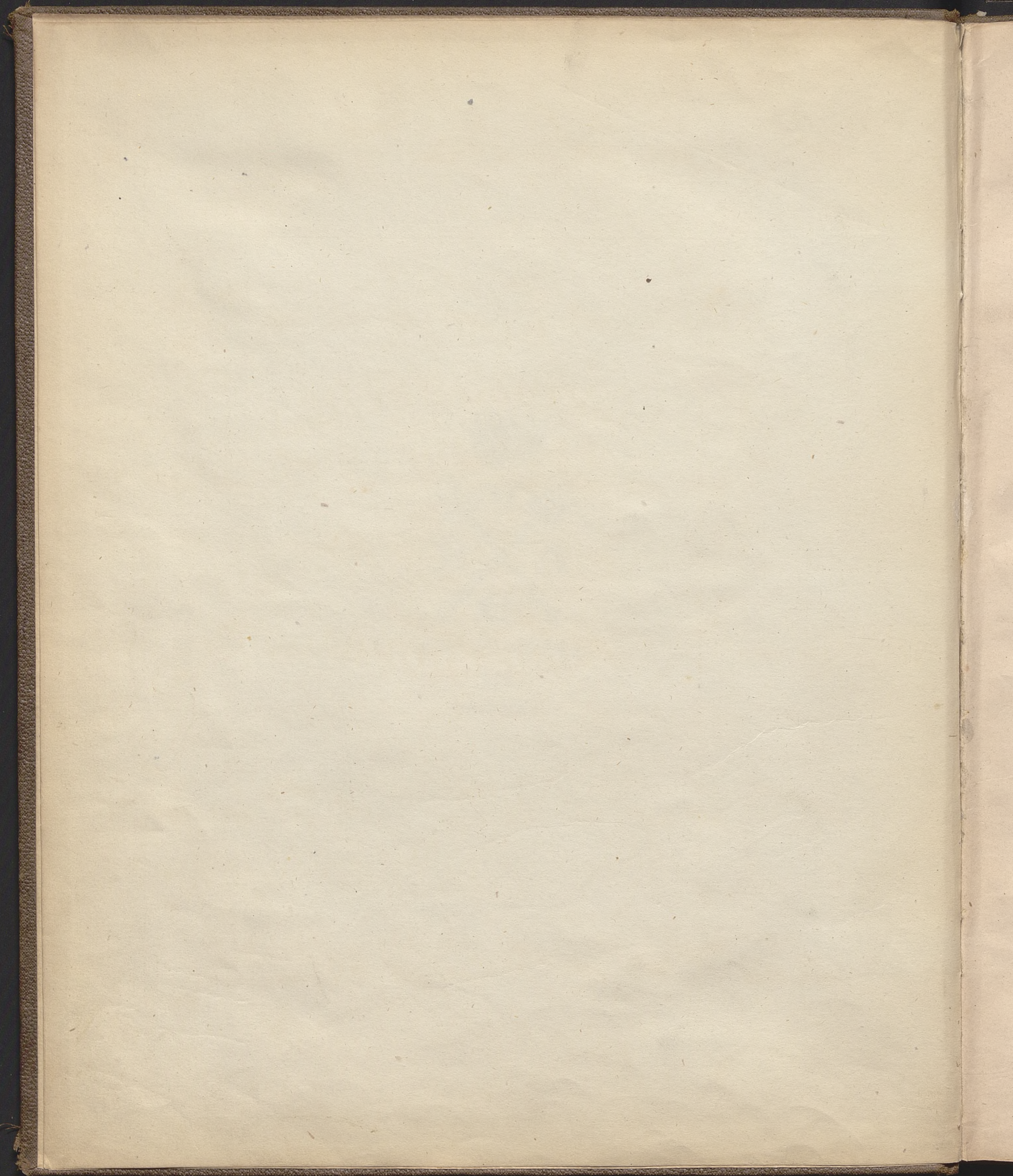

DOUZE
GRANDES ÉTUDES
POUR LE
PIANOFORTE

composées et dédiées

À SON AMI

Fréd. Chopin

PAR

FRÉD. CHOPIN.

Oeuvre 10.

Liv. I

Pr. 1^{Thlr.} 5 Ngr.

Propriété des Éditeurs.
Enregistré aux Archives de l'Union.

LEIPSIQ, CHEZ FR. KISTNER.

PARIS, CHEZ M. SCHLESINGER.

1018. 1019.

Nouvelle Edition.

J B

St. Petersburg.

230 —

10791

F. Chopin Op. 10. Liv. 1.

M. M. ♩ = 176.

Nº 1.

ALLEGRO.
legato.

III *una*

loco.

1018

K1959 no 2

Sibi. Jap.

8..... loco.

Ped. 5 3 2 1 5

Ped. 1 2 4

8..... loco.

Diminu.

8..... loco.

Ped. 1 2 3

Ped. 1 2 4

Ped. 1 2 3

Ped. 5 3 2 1 5

Ped. 1 2 3

Ped. 1 2 3 5 1

cres.

Ped. 5 3 2 1

Ped. 1 2 3 5 1

Ped. 5 3 2 1

Ped. 5 3 2 1

Ped. 5 3 2 1

8..... loco.

Ped. 5 1

Ped. 1 2 3

5 3 2 1

Diminu.

8..... loco.

5

Ped. 1 2 4

Ped.

8..... loco.

Ped.

Ped.

8..... loco.

Ped.

Ped.

Ped.

8..... loco.

5 1

Ped. 1 2 4

Ped.

Ped.

8..... loco.

5 4 2 1 5

Ped. 1 2 4

Ped.

Ped. 1 2 4

8.....loco.

5 4 2 1 5 4 5 3 2 1 5 3 5 1 2 3 5 # 5 3 2 1

Ped. 1 2 3

8

8.....loco.

Ped. 1 2 3 5 3 2 1 Ped. 1 2 4 5 1 1 2 3 5

cres.

Ped. 5 3 2 1 5 Ped. 1 2 4 5

Ped. 1 2 3 5 1 5 3 2 1 8.....

8.....loco.

Ped. 1 2 3 5 3 2 1 5 3 2 1

Diu.

8.....loco.

Ped. 8 8 8

sempre legato.
ALLEGRO. $\text{♩} = 144$
 No 2.
p
cres.

sempre legato.
cres.

dimiu.
f

cres.

sempre legato.
f

5 4 3 5 4 5 4 3 5 4 3 1 5 5 4 5 4 3 5 4 5 4 3 4 3 1

f

5 4 5 4 3 5 4 5 3 4 3 4 3 4 5 4 5 4 3 5 4 5 4 5 4 5 4 3

cres.

5 4 5 4 5 4 5 4 3 5 4 5 4 5 4 5 3 4 3 4 5 4 3 4 3 4 3 4 5 4 3 4

f *ff* *p*

3 4 3 4 5 4 3 4 3 4 3 4 5 4 3 4 3 4 5 4 5 4 5 4 5

4 5 3 1 4 5 4 5 4 5 4 5 4 5 4 5 4 5 3 1 4 5 3 1 4 5 4 5

sempre legato.
3 2 3 4 3 4 3

LENTO MA NON TROPPO.

legato.

(♩ = 100.)

Nº 3.

8..... loco. ff Ped. Φ cou forza. Ped. 8..... loco.

Φ cou fuoco. f cou bravura.

cres. stretto. ritenuito. cres.

legatissimo. f p seupre p

sibl. Jag.

musorxando.
diuiu.
3

a Tempo.

poco cres. cres. stretto. cres.

f diuiu. pp

rallent. musorz.

(♩ = 88.)

Nº 4.

PRESTO.

VIVACE.
Brillante.

(♩ = 116.)
No 5.

8.....
3 2 1 4 2 4 1 5
loco. legato.
f. p. 1 2 3 5
cres.

Ped. Ped. Ped.

8..... loco.

Ped. Ped. Ped.

8.....
1 5 1
poco rall. pp a Tempo.
f.

Ped.

loco.

p. 7 8.....
cres.

Ped. Ped. Ped.

8..... loco.

f. p. 1 2 5 1 2 1
cres.

Ped. Ped. Ped.

5 2 1 4 2 4 1 8.....
loco.

Ped.

8..... loco.

p
Ped.

8.....

cres - - - *ceu* - - - *do.*

Ped. Ped. Ped. Ped. Ped.

8.....

Ped. Ped. Ped. Ped.

8.....

Ped. Ped. Ped.

8.....

cres - - - *ceu* - - - *do.* *poco rallent.*

Ped. Ped.

8..... loco. 8..... loco.

pp Delicato. suoz. a Tempo. p

♩ Ped. ♩ Ped. ♩ Legato.

8..... loco.

poco cres. p

8..... loco.

poco cres. f

5 3 2 5 1 4 2 3 2 5

ff

8..... cres

8..... loco. 8..... loco.

cei - - - do. ff

ANDANTE.

(♩. = 69.)

N^o 6.

sempre legatissimo.

sempre legato.

pesante.

5 4 5
3 1 3 2 1 *cres.*
1 2 1 2 3 4 1 3 1 2 5
4
13 1

cres. *fp* *legato.*

p

13

cres. *stretto e cres.*

f

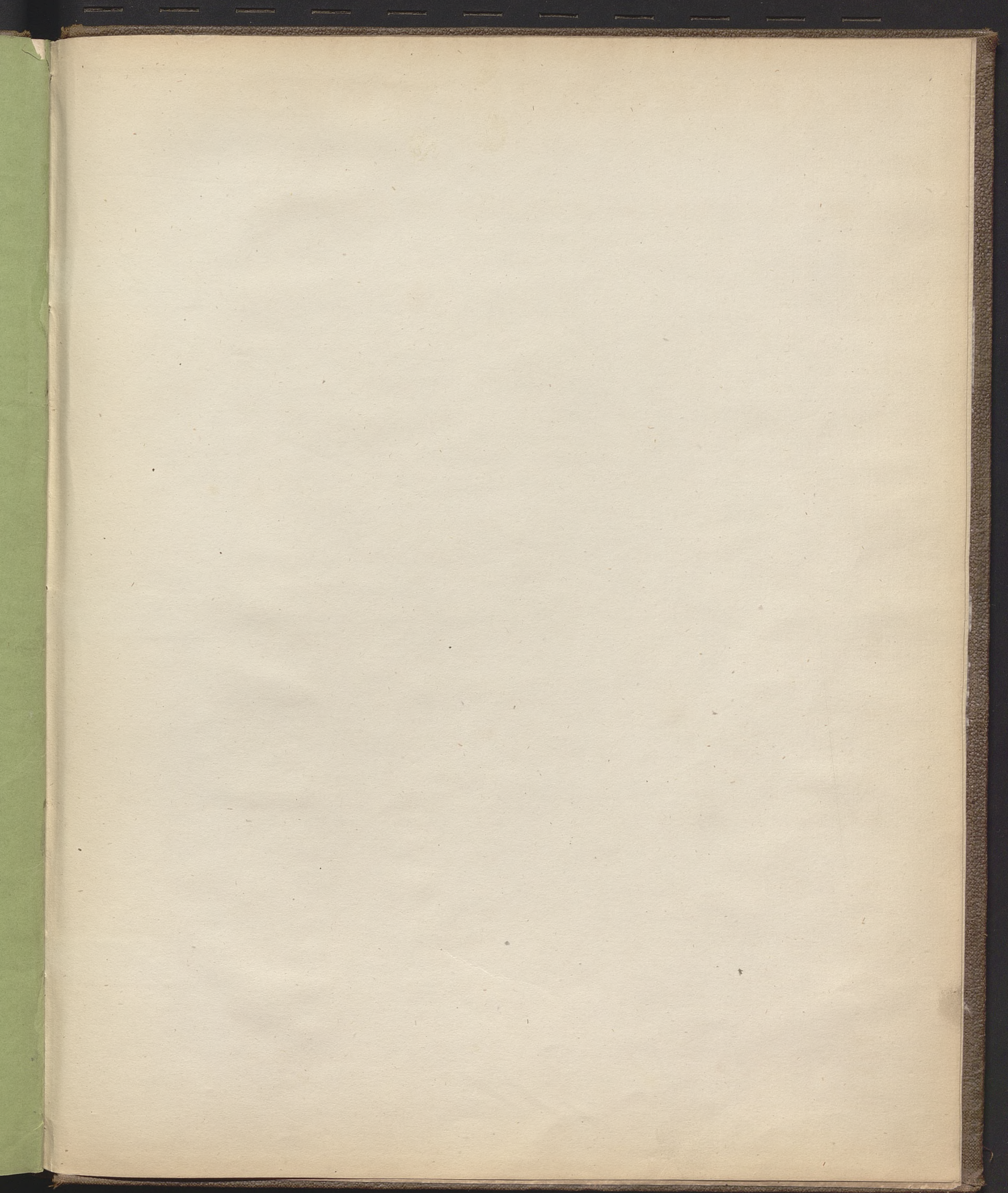

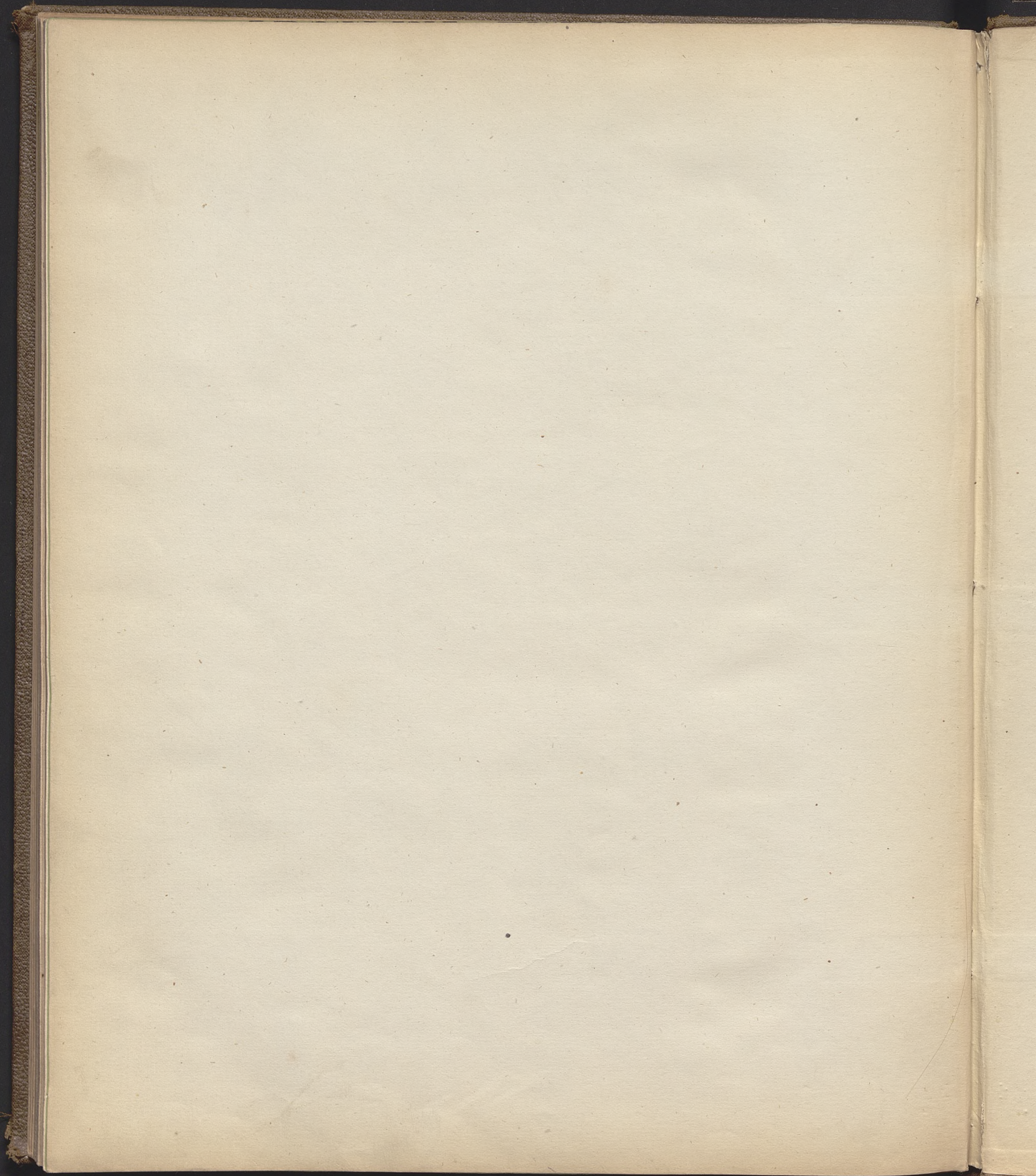

Jan. 21/16/58
20/11/58

30 —

