

BIBLIOTEKA
UNIWERSYTECKA
W KRAKOWIE

10791-10792

1/2

1/2

musicalia

J. B.

10791-10792

musicalia

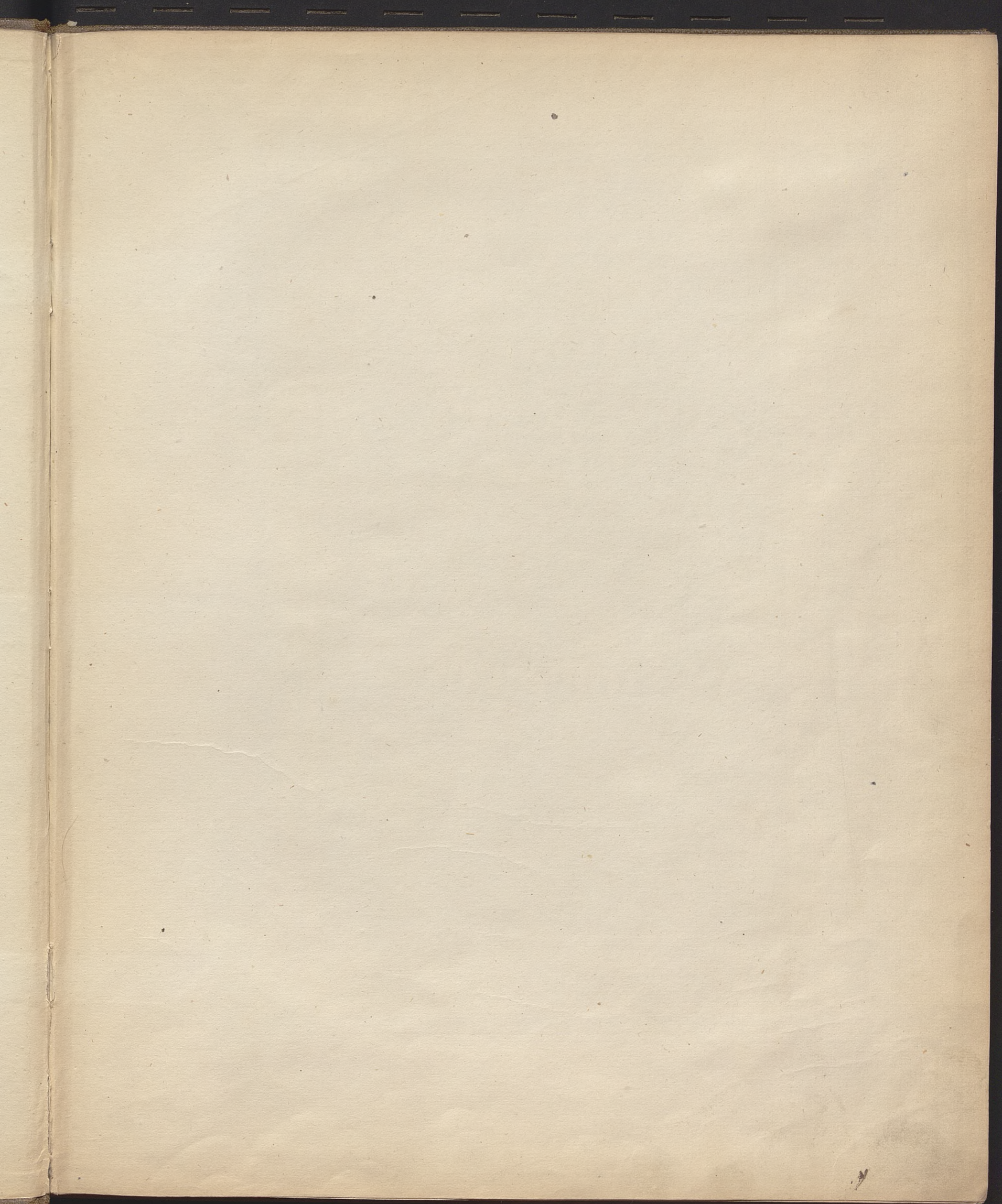

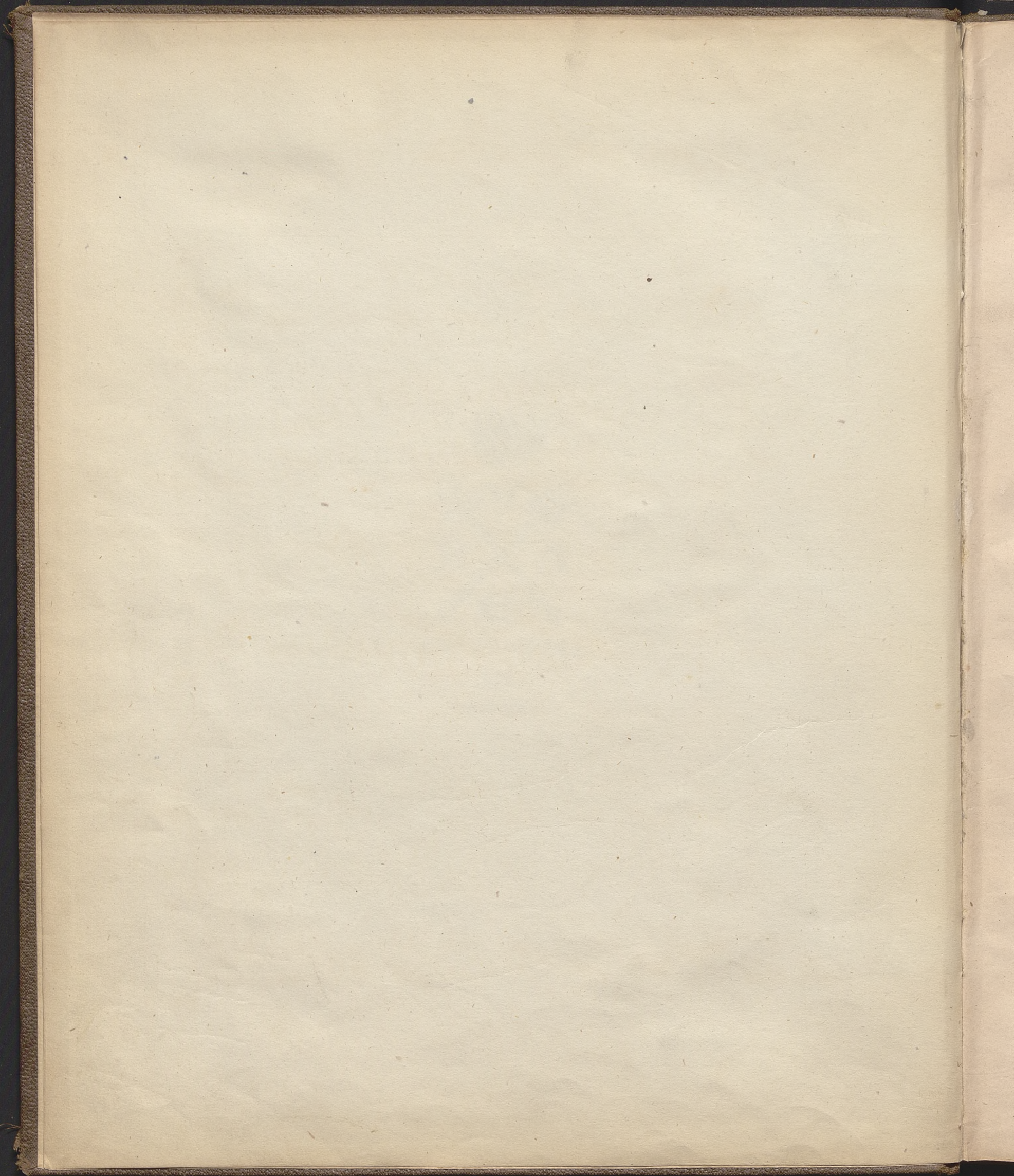

**DOUZE
GRANDES ÉTUDES
POUR LE
PIANOFORTE**

composées et dédiées

À SON AMI

Fréd. Chopin

PAR

FRÉD. CHOPIN.

Oeuvre 10.

Liv. II.

Pr. 1^{Thlr.} 5 Ngr.

Propriété des Éditeurs.
Enregistré aux Archives de l'Union.

LEIPSIQ, CHEZ FR. KISTNER.

PARIS, CHEZ M. SCHLESINGER.

1018. 1019.

Nouvelle Edition.

Fr. Kistner.

VERLAGS-DRUCKERIE
R. FRIEDLÄNDER

M. M. ♩. = 84.

No 7.

VIVACE.

III Mus.

3 5 3 5 4 5

2 1 2 1 2 1

p

p

cres.

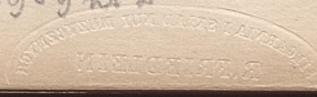

Sibl. Jag.

Ped.

ALLEGRO.

(♩ = 88.)

No 8.

Loco.

Ped.

8..... loco.

Ped.

8..... loco.

cres. f

Ped.

8..... loco.

Ped.

8..... loco.

Ped.

8..... loco.

2 4 3 1 2 3

cres.

Ped. Ped. Ped.

8..... loco.

Ped. Ped. Ped.

8..... loco.

3 2 1 3 2 1

3 5 4 1 2 4 3 5 4 1 5

Ped.

5 5 1 2

2 3 1 3 2 3 1

Ped.

8.....

Ped.

ALLEGRO MOLTO AGITATO.

(♩. = 96.)

No 9.

legatissimo. *p* *cres.*

Ped. Ped. Ped. Ped.

cou forza.

Ped. Ped. Ped. Ped. segue.

ritard. *cres.*

a Tempo. *sotto voce.* *sempre legatissimo.*

Sibi. Jap.

f *pp* *Ped.* *stretto.*

pp *f* *pp* *passionato.* *Ped.*

f *pp* *poco rallent.* *a Tempo.* *sempre agitato.* *sempre legato.*

con forza.

VIVACE ASSAI.

(♩. = 152.)

Nº 10.

Ped. legato. Ped. Ped. Ped. Ped. Ped.
 Ped. Ped.
 Ped. Ped. Ped. Ped. Ped. Ped.
 Ped. Ped. Ped. Ped. Ped. Ped.
 Ped. Ped. Ped. Ped. Ped. Ped.
 Ped. Ped. Ped. Ped. Ped. Ped.

1 2 2
 8.... loco.
 1 5
 p 2
 diuu.
 dolce. legatissimo.
 staccato. cres.
 8..... loco. legatissimo.
 f

Ped. Ped. Ped. Ped.

cres. Ped. Ped. Ped. Ped.

f p sotto voce. diminu. Ped. Ped. Ped. Ped.

Ped. Ped. Ped. Ped.

Ped. Ped. Ped. p

cres. Ped. Ped. Ped. Ped.

8..... loco.

cres. Ped. ⊕

Ped. ⊕ Ped. ⊕ Ped. ⊕ Ped. ⊕

1 8..... loco.

f Ped. ⊕ Ped. ⊕ Ped. ⊕ Ped. ⊕ Ped. ⊕ Ped. ⊕ Ped. ⊕ Ped. ⊕ Ped. ⊕

cres. ⊕

8..... loco.

cres. Ped. ⊕ Ped. ⊕ Ped. ⊕ Ped. ⊕ Ped. ⊕ Ped. ⊕ Ped. ⊕ Ped. ⊕ Ped. ⊕ Ped. ⊕

8: loco. 8: loco.

8.....

Ped. fz leggierissimo.

8..... loco.

dolcissimo. rallent. Ped. ⊕

a Tempo.

cres.

Ped. ⊕

Ped. ⊕ Ped. ⊕

loco.

8.....

Ped. ⊕ Ped. ⊕ Ped. ⊕ Ped. ⊕ Ped. ⊕ Ped. ⊕ Ped. ⊕

8.....

Ped. ⊕ Ped. ⊕ Ped. ⊕ Ped. ⊕ Ped. ⊕

sempre - diuini. - e - legatissimo.

8.....

Ped. ⊕ Ped. ⊕

suorz.

Ped. ⊕

ALLEGRETTO.

(♩ = 76.)

№ 11.

ALLEGRO CON FUOCO.

(♩ = 160.)

Nº 12.

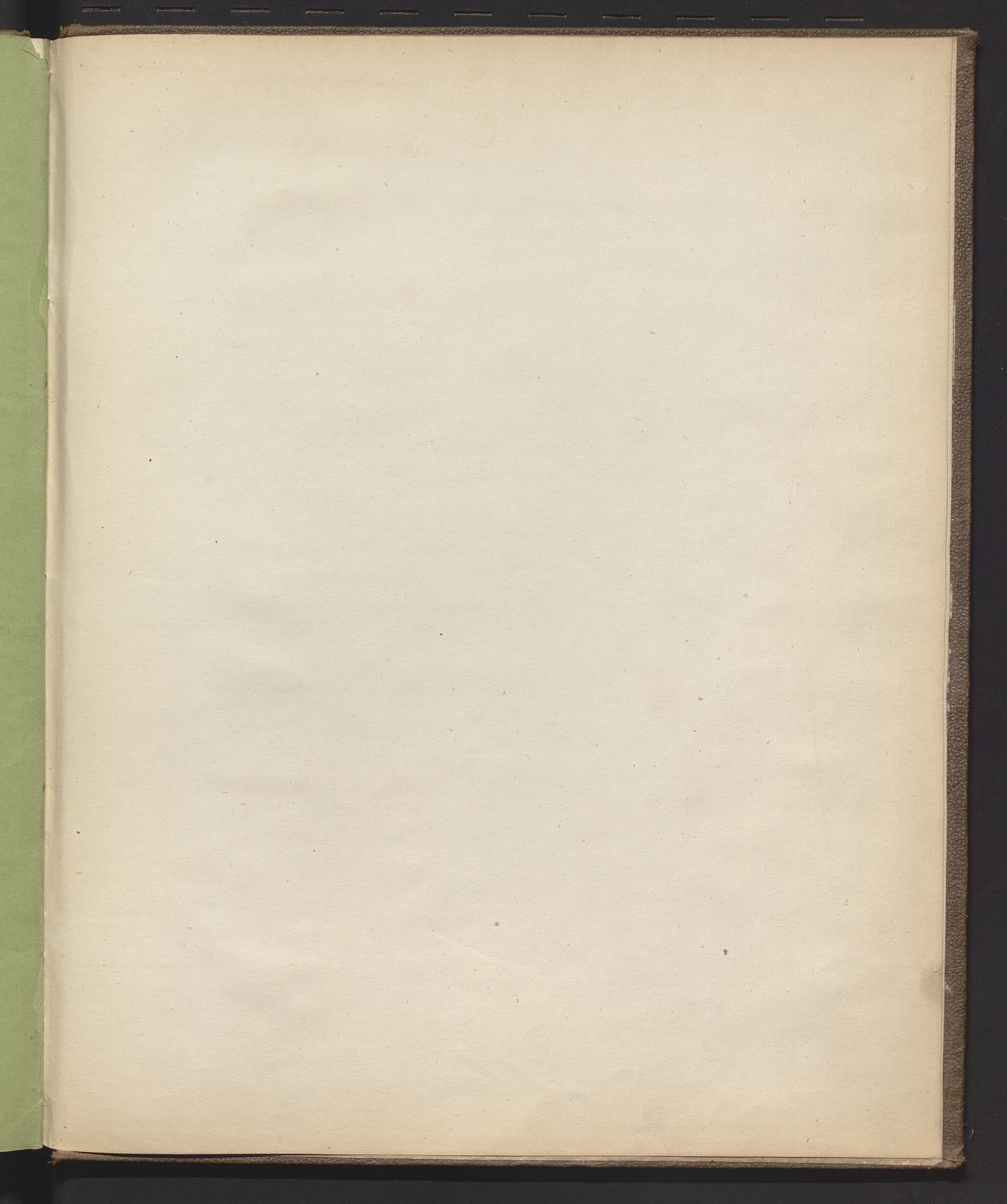

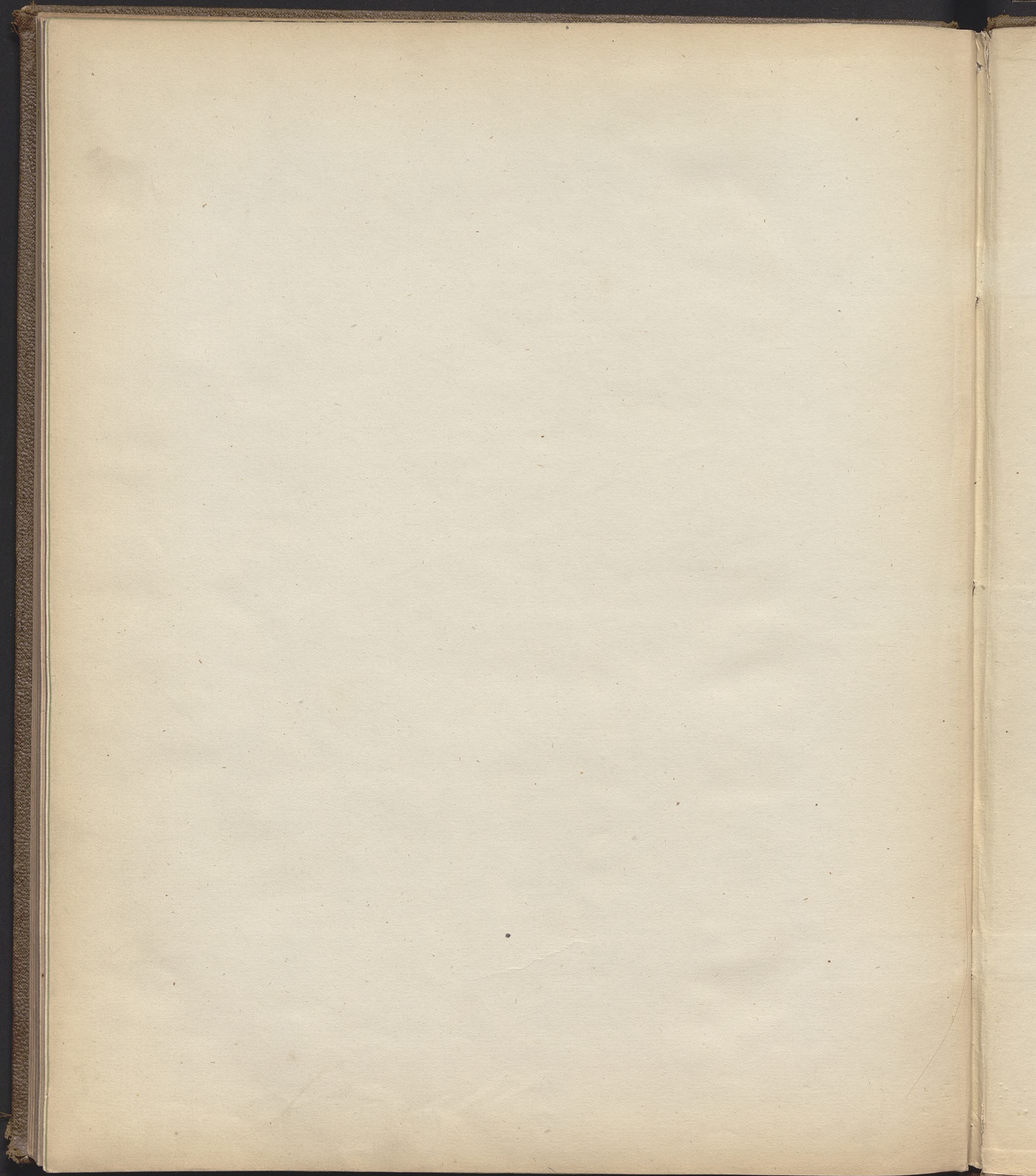

Jan. 21/16/58
20/11/58

30 —

