

Muz. 26109

III

A. P.

Muz. 26109 III

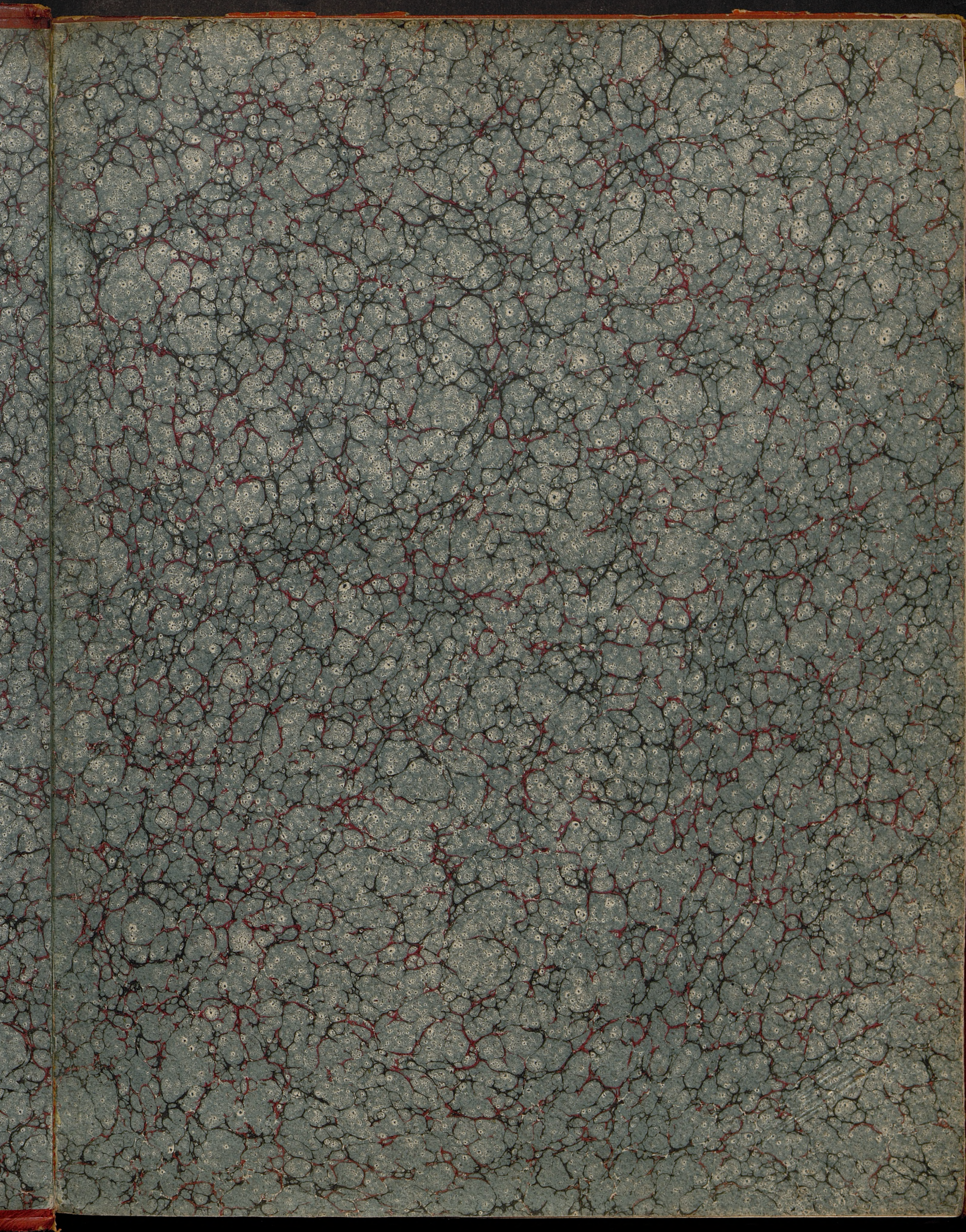

26109

III

Muz.

Biblioteka Jagiellońska

1001263676

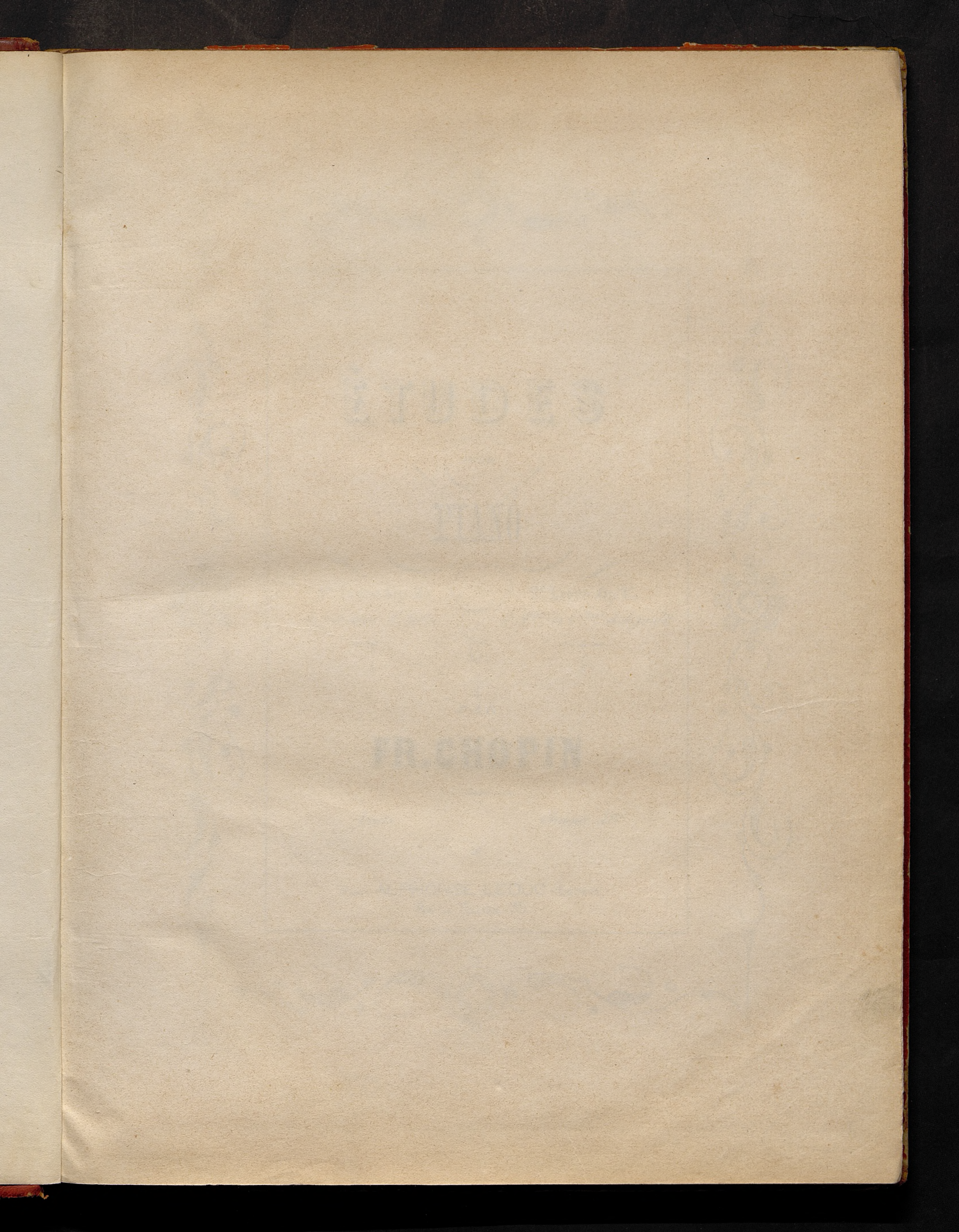

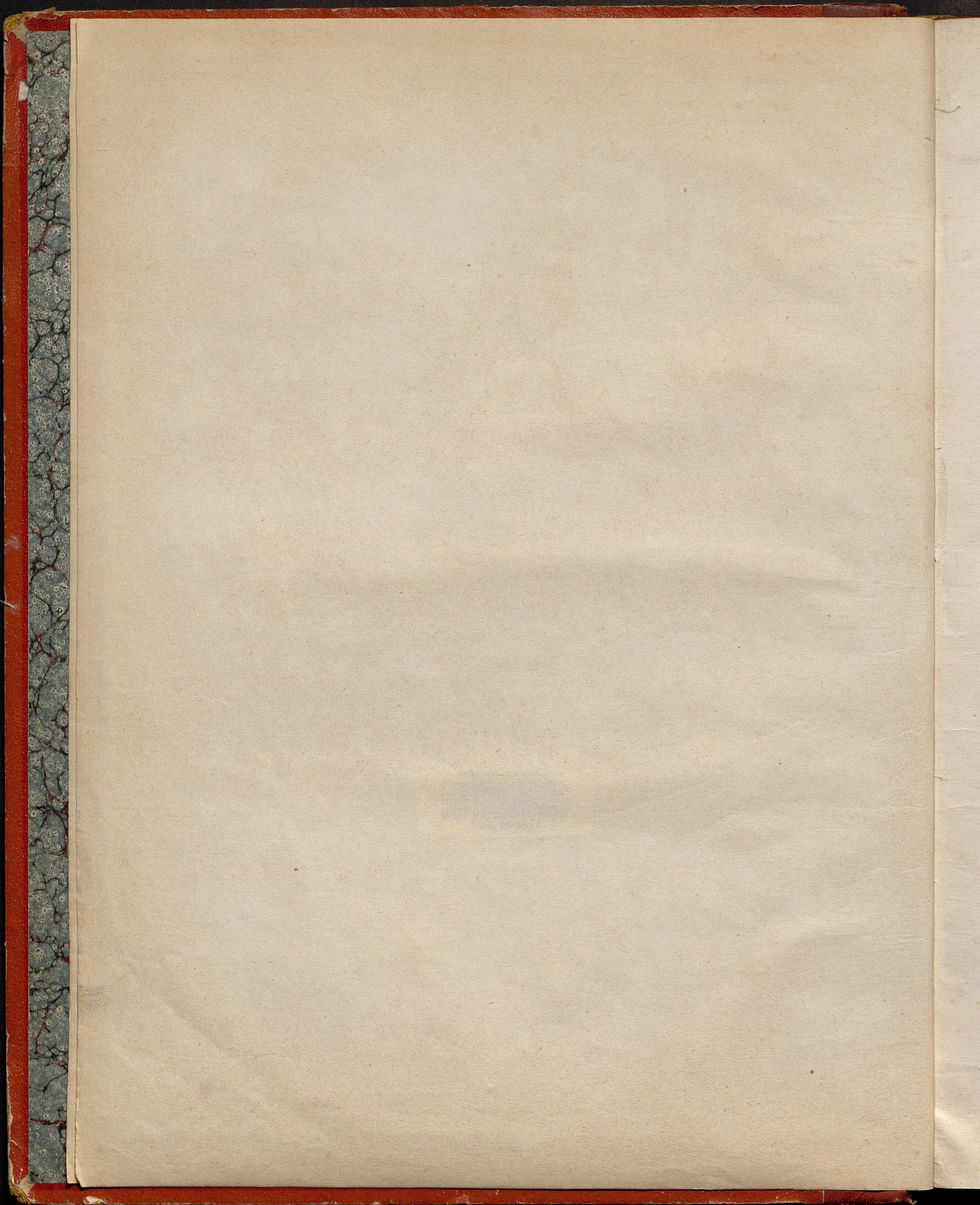

ÉTUDES

POUR

PIANO

1^{er} Livre Op. 10
à son ami F. Liszt

2^e Livre Op. 15
à Mme la C^{te}se d'Agoult

PAR

FR. CHOPIN

Livre

Chaque 18^{fr}

Æ

PARIS, ALPHONSE LEDUC, Éditeur
RUE LE PELETIER, 35

A. Leduc

STUDIA

1904

FR. CHOPIN

Mwz
(135) **Bibl. Jagiell.**
2005 W 304/2

VINGT QUATRE ÉTUDES.

POUR PIANO

FR. CHOPIN.

1^{er} LIVRE.

Op. 10.

N^o 1.

Allegro (♩ = 176)

Legato.

The notation is complex, featuring many slurs, ties, and specific fingering instructions (e.g., 1, 2, 4, 5, 3, 2, 1). The page is numbered '2' in the top left corner.

The notation is dense with notes and includes various musical symbols such as slurs, ties, and dynamic markings. The page is numbered '4' in the top left corner.

8

Ped. 1 2 3 5 5 2 1 Ped. *

Ped. 5 3 2 1 5 1 Ped. 1 2 4 1 2 3 Cres. * Ped. * Ped. *

Ped. 1 2 4 5 Ped. * Ped. *

Ped. 5 1 8 Ped. 5 3 2 1 Ped. *

Ped. 1 2 3 5 Ped. 5 5 2 4 Dim. *

Ped. 8 Ped. *

Allegro. ♩ = 144

Sempre legato.

N° 2.

p

Cres.

Sempre legato.

Cres.

Dim.

fz

Sempre legato.

f

Cres.

Dim.

p *Poco* *a poco* *Cres.*

Sempre legato.

Poco a poco.

Cres.

f

Cres.

f p

3 4 5 3 8
Cres - cen - do.

8 4 3 5 4 5 4 3 5 4 5 4
f

Sempre legato.
2 3 4 5 3 4 3 4 5 3 4 3 4 3 4 5
Cres - cen - do.

8 4 3 5 4 5 4 3 5 4 5 4 5 4 5 4
Dim:

Lento ma non troppo. (♩ = 100)

N° 3.

Legato.

p

Cres. *Stretto.* *Ritenuito.*

Con forza.

Cres *Stretto.* *Cres e ritenuto.*

ten. *ten.* *ten.* *Poco animato.*

ff *Sempre legato.* *Dim.* *Rallent.* *pp*

8

ff *Con forza.*

Ped. Ped.

8

Con fuoco. *f Con bravura.*

8

Legatissimo.

Ritenu. Cres. f p

3

Sempre. p *Dim.*

3

Smorzando. Poco rall. *a. Tempo,*

3

Poco cres:

Cres Stretto Cres f

Dim. pp

Rallent. Smorz.

Presto $\text{♩} = 88$

N° 4.

f *Con fuoco.* *fp* *Cres.*

f

fp

f

f *f>*

Cres. *f* *f>*

8

f *Cres.* *fp*

8

8

Cres.

Cres. *Cres.*

8

Cres. *ff*

Con forza. *fz* *p*

Nº 5.

Vivace. $\text{♩} = 116$
 Brillante.

Legato.

f *p* *f* *p* *f* *p*

Ped. * Ped. * Ped. *

8

f *p*

Ped. * Ped. * Ped. *

8

Poco rall. *pp* *a Tempo.* *f*

Ped. *

8

p *Cres.*

Ped. Ped. * Ped. *

8

f *p* *Cres.*

Ped. Ped. * Ped. *

8

p

Ped.

Each system is separated by a dashed line with the number '8' above it, indicating a measure rest or a specific section marker. Pedal markings ('Ped.') are placed below the bass staff, often with an asterisk (*).

8

pp Delicat. Smorz. *p a tempo.*

* Ped. * Ped. *legato.*

8

Poco cres. *p*

8

Poco cres. *f*

ff

8

Cres. *ff*

collo

Andante. ♩ = 69

Con molto espressione.

N° 6.

p

Sempre legatissimo

2 3 1 3 2 3 *Cres.* 1 2 1 2 3 4 1 3 1 2 5 4 13 1

Cres. *fp* *Legato.*

p

13

Cres. *Stretto e cres.*

f

Handwritten notes: *re si re so do re re*

N^o 7.

Vivace ♩ = 84

5 3 5 5 4

p

p

Cres.

b

Allegro. $\text{♩} = 88.$

N^o 8.

Veloce.

Ped.

fz

Cres.

Sempre legatissimo.

Sempre legatissimo.

N° 9

All° molto agitato. ♩ = 96.

p

Legatissimo.

Cres.

Ped. * Ped. * Ped. * Ped. *

Ped. * Ped. * Ped. * Ped. * *Segue.*

Ritard.

Cres.

a Tempo.

Sotto voce.

Sempre legatissimo.

40

f *pp* *f* *stretto.*

Ped. 5 *Ped. 4 *Ped. *Ped.

pp *pp* *pp*

appassionato.

*Ped. *Ped. *Ped. *Ped. *Ped. *Ped.

f *pp* *f*

Poco rall. *a Tempo.*

Sempre agitato.

Sempre legato.

Ped. *Ped. *Ped. *Ped. *Ped. *Ped.

Con forza.

fz
Cres
 Ped. * Ped. * Ped. * Ped.

Cres cen do. e stretto. Sempre piu.
 Ped. * Ped. * Ped. * Ped.

Cres e accel
fz
p
 Ped. * Ped. * Ped.

pp
ten:
pp
 Ped. * Ped. * Ped. * Ped.

f
pp
ff riton
 Ped. * Ped. * Ped. * Ped.

pp
ppp
Leggierissimo
Smorz
 Ped. * Ped. * Ped.

N° 10.

Ped. *Legato* 4 *Ped. * Ped. * Ped. * Ped. *
 Ped. * Ped.
 Ped. *cres* * *dim* *p*
 Ped. * Ped. * *Legatissimo*
Stac *cres.* Ped.
 Ped. *Ped. *Legatiss:* Ped. * Ped. *
 Ped. * Ped. *

- cres Ped.* (crescendo Pedal) at the end of the first system.
- Ped.* (Pedal) markings with asterisks (*) throughout the second and third systems.
- Cres* (Crescendo) in the fourth system.
- Leggierissimo.* (Very light) in the fifth system.
- Dolcissimo* (Very soft) and *rall.* (Ritardando) in the sixth system.

There are also several instances of the number '8' with a dashed line underneath, likely indicating an octave or a specific fingering. The key signature is three flats (B-flat, E-flat, A-flat), and the time signature is 3/4.

a Tempo.

Cres.
Ped. *

Ped. * Ped. * Ped. * Ped. * Ped. * Ped. * Ped. * Ped. * Ped.

Ped. * Ped. * Ped. * Ped. * Ped. * Ped. * Ped.

Dolciss. *Sempre* *dim:* *e* *legatiss.*
Ped. * Ped. * Ped.

Smorz
dim:

Allegretto. ♩ = 76.

N° 11.

fz

Ped. * Ped. *

Cres

Ped. * Ped. *

Ped. *

Cres

Ped. * Ped. *

Ped. * Ped. *

All^o con fuoco. ♩ = 160.

N^o 12.

f *Legatissimo.*

f

8

Con fuoco.

Cres.

f

p
f
f_x
f
p
f
f
Cres ff

415 —

#5 7/97

