

BIBLIOTHECA
UNIV. JAGELL
CRACOVENSIS

16865

musicalia

11

III

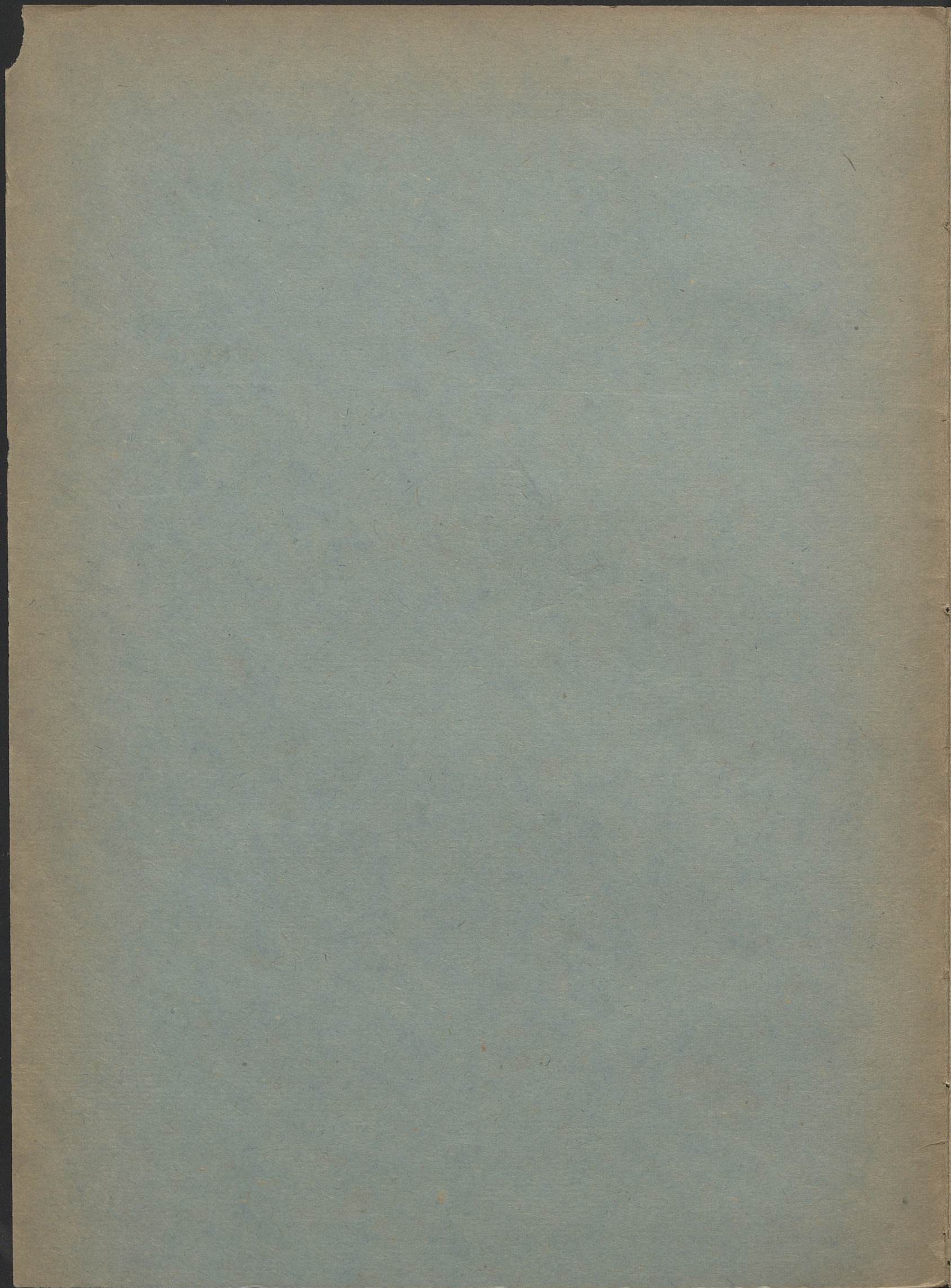

60

v. 1902
XXIV

ZBIÓR
ULUBIONYCH
UTWORÓW MUZYCZNYCH
NA CYTRĘ

SKOMPONOWAŁ I UŁOŻYŁ

EMIL KALINOWSKI.

Zeszyt

11.

Cena

ct.

LWÓW.

NAKLAD I WŁASNOŚĆ AUTORA.

MARSZ ŻAŁOBNY

przez FR. CHOPINA

Op. 35.

Ułożył na cytrę Emil Kalinowski.

Sul G

Sul G *D* *G*

Sul G

fz

fz

3

Pierwszą akordową strunę

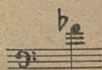

przestroić opół tonu wyżej t.j. na

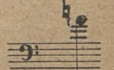

Sul A.

pp e dol.

Sul D.

Sul D. *A.*

cresc......

pp e dol.

I°

II°

Dal segno al ⊕ e coda.

Coda.

Sul C

Fine.

